Digitized by the Internet Archive
in 2011 with funding from
LYRASIS Members and Sloan Foundation

COLLEGE LIBRARY
HAMPDEN-SYDNEY, VA.

http://www.archive.org/details/recordofhampd7532000hamp

FOR REFERENCE
NOT TO BE TAKEN FROM THIS ROOM.

SUMMER 2000

THE *Record* OF HAMPDEN-SYDNEY

WALTER & LORRAINE BORTZ

THE BOARD OF TRUSTEES OF

HAMPDEN-SYDNEY COLLEGE

REQUESTS THE HONOR OF YOUR PRESENCE

AT THE INAUGURATION OF

Walter Michael Bortz III

AS TWENTY-THIRD PRESIDENT

OF THE COLLEGE

SATURDAY, OCTOBER 21, 2000
TEN-THIRTY IN THE MORNING
KIRBY FIELD HOUSE
HAMPDEN-SYDNEY, VIRGINIA

For details visit www.hsc.edu/president/inauguration

HAMPDEN-SYDNEY COLLEGE
(804) 223-6000 *WWW.HSC.EDU*

William C. Boinest '54, *Chairman of the Board of Trustees*
Walter M. Bortz III, *President*
(804) 223-6110, wbortz@hsc.edu
C. Beeler Brush, *Vice-President for Institutional Advancement*
(804) 223-6137, bbrush@hsc.edu
James W. Blackburn, *Dean of Students*
(804) 223-6128, jblackburn@hsc.edu
Anita H. Garland, *Dean of Admissions*
(804) 223-6120, agarland@hsc.edu
C. Norman Krueger, *Vice-President for Business Affairs & Treasurer*
(804) 223-6216, nkrueger@hsc.edu
Lawrence H. Martin, *Dean of the Faculty*
(804) 223-6112, lmartin@hsc.edu
Thomas H. Shomo '69, *Director of Public Relations*
(804) 223-6263, tshomo@hsc.edu

Hampden-Sydney College offers equal opportunity in all areas of education and employment.

Peter B. Davies, *Editor.*
Richard McClintock, *Designer.*
Produced by the Hampden-Sydney College Publications OYce, (804) 223-6394.

Published by Hampden-Sydney College, Hampden-Sydney, Virginia 23943, as a service to its alumni and friends.
Copyright © 2000 by Hampden-Sydney College.
Third Class Postage paid at Farmville, Virginia 23901, and at additional mailing offices.
Opinions expressed in *The Record* are those of individual authors and do not necessarily reflect the official position of Hampden-Sydney College.

On the front cover: President and Mrs. Bortz. Photograph by Jon Goell, Warrenton, Virginia.

THE *Record* OF HAMPDEN-SYDNEY

VOLUME 75, NO. 3 *SUMMER 2000*

"All true, every bit of it" 2
What are the new President and his wife like when they are not the object of a press release? The Record *interviewed them casually before they moved to campus.*

"To serve them all my days" 7
Perennially popular Dean of Students Lewis Harrison Drew '60 retires after three decades of calming influence

Nurse Crawley retires 12
Stylish hats, bright jogging suits, good advice, a house full of music, and a broad smile—all good memories left behind

Another insect to worry about 14
Hampden-Sydney biology professor William Shear discovers a new millipede species in Virginia

On the Hill 17

Faculty Notes 26

Sports 30

Class Notes 33

Alumni Association Activities 52

Three stages in the renovation of the Birthplace, the 1750s law office in which Hampden-Sydney was founded: as it was; jacked up for a new foundation; dressed in new siding and cedar shingles.

THE RECORD OF
HAMPDEN-SYDNEY
COLLEGE

Summer 2000

What are the new President and his wife like when they are not the object of a press release? The Record *interviewed them casually before they moved to campus.*

"All True, Every Bit of It"

By Richard McClintock

Walter Bortz must have been a very impressive young man. Why else would anyone have named a 23-year-old, newly graduated, as Dean of Men?

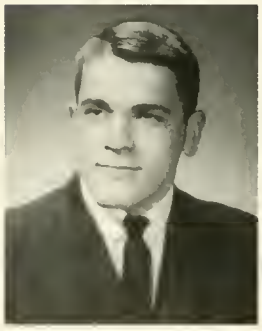

COURTESY LORRAINE BORTZ

Walter Bortz as a senior at Bethany College.

"COMPLETELY NATURAL." "GREAT interaction with a crowd." "Down-to-earth." "Forceful but willing to listen." "Too good to be true." Those are the sorts of comments that one hears around campus when someone brings up the topic of the new first family of Hampden-Sydney.

While most people would describe Dr. Walter Bortz as considerate, fair, and willing to listen, he prefers the epithet "solver of problems." His wife Lorraine agrees, saying that he plans constantly, going over every scenario for every issue, business or non-business. "I look at every eventuality, look at every option, so that, institutionally or personally, I've thought through all the directions that can be taken in a variety of outcomes," he says. "But I'm still right only half the time." Why does he do this? Is he a compulsive worrier? No, he replies; it's simply because "I'm not terribly fond of surprises."

Similarly, Mrs. Bortz says that her staff members have described her to their colleagues as "tough but fair." Her reaction was that she could not imagine anyone perceiving her as tough. "But maybe because I have high expectations and assumed they would do it right and do it now," she says,"they saw that as tough. I just saw it as a natural thing."

Dr. Bortz is quick to jump in and point out that she is also very smart. "She continues to remind me," he laughs, "that she scored one point higher than I did on our Graduate Record Exams in biology."

"I do not," she retorts with a smile. "Obviously it stuck in *his* mind. But I haven't thought about it in twenty years."

Biology is their great common passion. She was a student lab assistant at Bethany College in West Virginia when they met, 36 years ago, over a biology lab worktable (they were married during his senior year). She would remain a biology researcher-teacher for ten years; his career, however, while destined for advanced study in biology, would take a dramatic and unexpected turn.

Walter Bortz finished his undergraduate work in mid-year. As he "sat around waiting to go to graduate school" the next fall, one of the administrators at Bethany offered him a temporary position, in institutional research, which "back in those days meant counting classrooms and students and chairs." Then, after a few months, when the Dean of Men was reassigned, the Dean of Students came to Walter Bortz and said, "We'd like you to take this position." At that point, youngster though he was, Walter Bortz figured he could always study the respiration of fish eyes, "since the oxygen and the fish eyes would still be there," whereas an opportunity like this might never come again. "And I loved the college," he adds, "and Lorraine and I were married by then, and we had just had a child, and, boy, that sounded like a lot of fun. So I said, what the heck?"

The position as Assistant Dean of Students and Dean of Men was an education in itself, and not always as much fun as it promised to be. "That was a rough time, in 1967 and 1968," he recalls. "During a couple of those years so many students were dismissed that it appeared that more students left than remained. Some of it had to do with alcohol and drugs; and some of it, I thought, had to do with problems with our admissions message. So the vice president said, 'Well, if you know so much about the kind of students who ought to be here, go ahead and find them.' And he made me Director of Admissions. I just took to it as a duck takes to water. It was great fun, to have a chance to tell everyone about a college that I loved, about higher education and the liberal arts and a bucolic setting—wow, what more could you want?"

"You got to coach lacrosse," his wife adds. "And soccer."

Almost without being noticed, the postponement of graduate school and its waiting fish eyes stretched from a semester to a year, then to seven years. It pretty much faded from the picture when the accidental administrator had the opportunity to go as a deliberate one to Texas Christian University, like Bethany College an affiliate of the Disciples of Christ. There he would

spend three years as Dean of Admissions. "We had a wonderful time at TCU, which has a very strong liberal arts tradition; as a matter of fact, the founders of TCU, Addison and Randolph Clark, had been students at Bethany and had been taught by Alexander Campbell, its founder. In recognition of their contribution, Texas Christian's College of Arts and Sciences is called Adran College."

Then, Dr. Bortz recalls, "The person who had recruited me to Texas Christian went to East Carolina University as its chancellor. After a year he said, 'You'll like it over here. Why don't you come be my director of admissions and help me out on particular projects, be my special assistant.' So we went to East Carolina, and were there for three years—actually I was there two and a half and Lorraine was there the full three years—and the guy who had recruited me there decided he wanted to leave, because things hadn't worked out. I was very closely associated with him and I decided I didn't want to stay either, so we started looking around, and the University of Hartford came up on the screen."

Bob Chernak, the associate VP for academic affairs at Hartford, put Dr. Bortz in charge of their admissions operation, which was in "terrible straits." Originally the Director of Admissions, he soon became the Director of Admissions and Financial Aid, then of what was newly styled Enrollment Management (which included all aspects of admissions, financial aid, and retention). Then in 1985, in the middle of a capital campaign, the vice president for development left, and Steve Trachtenberg (at that time president at Hartford), said, "Walter, I need help. We're in the middle of a campaign. You know the players. Put this piece in your portfolio also." The result was a portfolio of Institutional Advancement, in which Dr. Bortz oversaw enrollment management as well as development, alumni relations, publications, and media relations.

IN 1988 STEVE TRACHTENBERG left Hartford, to become the president of The George Washington University. With him went Bob Chernak, "my buddy," as Dr. Bortz says. Bortz himself was, in his words, the "player to be named"—he was to remain at Hartford for one year, adding the portfolios of the vice presidents for administration and student affairs to his own institutional advancement area. Working closely with the acting president, Hank Lebed ("a super guy—I loved him dearly"), Bortz and a vice president for academic affairs oversaw the University's operations for a year until a new president could appoint his own team. "The three of us kind of ran the place for that year," Dr. Bortz recalls. "But they had a good search committee and hired a new president fairly early in the year; he and I overlapped through August of 1989. Then on September first, I was down at GW."

Bortz went to George Washington without a fixed portfolio. "My only requirement of President Trachtenberg was that I didn't have to do the same things," he says; "I wanted to be challenged with new and different responsibilities." Among the different things he got to do was the development of an entire information

Walter Cronkite with Dr. Bortz before a speech at The George Washington University.

COURTESY LORRAINE BORTZ

At the graduation of the Bortzes's daughter Catherine from The George Washington University medical school: Walter Bortz, Catherine Bortz Palmer, Zachary Palmer, Lorraine Bortz, and Walter Bortz V. Catherine Palmer is now finishing a residency in pathology at the Medical College of Virginia; she and Zachary have a three-year-old daughter, Virginia. Walter Bortz V is a technology specialist with the Clemson University Extension Service.
(The restored Lisner Auditorium is in the background.)

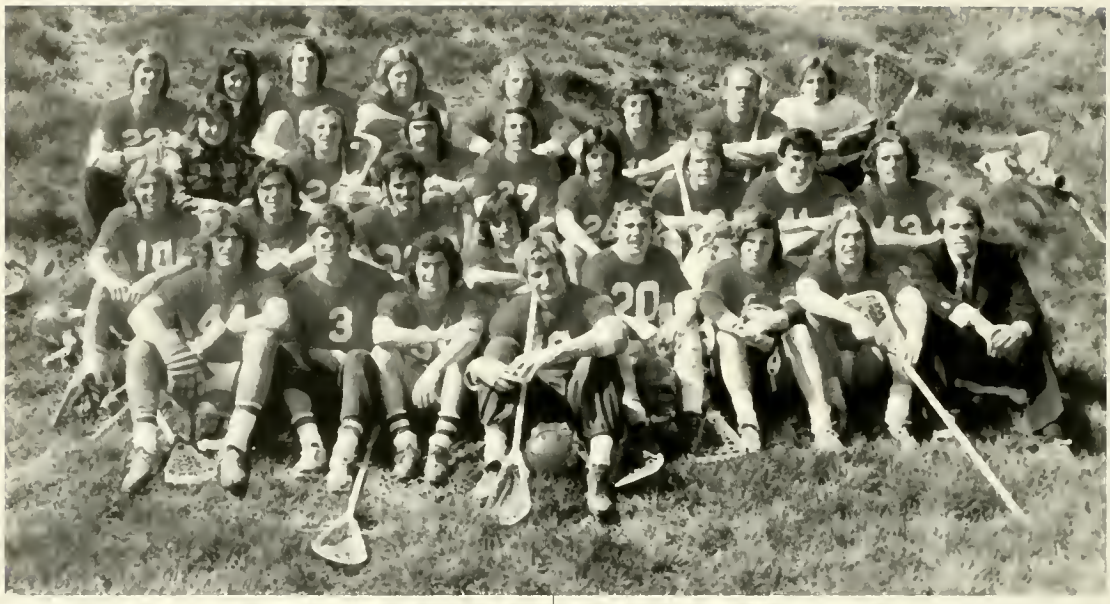

COURTESY LORRAINE BORTZ

Walter Bortz (at far right, in suit) founded and coached the lacrosse team at Bethany College.

systems and service unit, which included everything from telecommunications to academic and administrative computing. He continued to run university relations and publications, but added other units, from the registrar's office to the personnel office (between the university and its medical center, GW is the largest private employer in the District of Columbia, with almost 10,000 employees). In addition, he was in charge of developing an entirely new office, University Special Events, which was to be responsible for highly-visible institutional activities like symposia and celebrations (among them, the Millennial and Ambassadors lecture series and the 175th anniversary of the University in 1996).

Walter Bortz welcomed Nancy and Ronald Reagan to an event at The George Washington University.

One of his favorite tasks was the management of Lisner Auditorium—"a wonderful venue in Washington, D.C." He oversaw extensive renovations, restoring the facility to its original beauty; one of its glories is a hand-painted fire curtain, a one-of-a-kind relic of early safety measures and, in its own way, a historic archive—for the last thirty years it has been signed by performers. During the farewell reception for the Bortzes on the stage of Lisner Auditorium, he was asked to play the guitar—at which point the curtain was lowered onto the stage. "So I got to sign the curtain along with all the other artists," Walter Bortz recalls, with obvious glee. "It was a lot of fun."

THIS SPRING THE BORTZES went back to their *alma mater,* to see old friends—and because Bethany wished to recognize Walter Bortz for his accomplishments. "It was great," he says, "to see some of the people we had not seen in years. Bethany, like Hampden-Sydney, is one of those places in which you can pick up the conversation where you left it off years before. My major professor, Gary Larson, still teaches there; in fact, he read the citation for my honorary degree. That's one of the wonderful things about a small college."

What made the Bortzes decide to come to Hampden-Sydney? "Universities are terrific, complex and complicated places," Dr. Bortz replies. "But Lorraine and I both have felt for many, many years that we wanted to return to a small liberal arts college, in the main because of our own experience at Bethany. I attended a very small all-men's prep school, the Kiski School, and loved it dearly because of its size and because of the bonding and the camaraderie that we enjoyed there. A small liberal arts college was a natural [after] that experience. And there certainly has been this tug at me for many years to go back to what I believe are the roots of higher education in America." Whereas they could have gone on to another university or added to the portfolio at George Washington, the Bortzes felt ready for a change, especially because Dr. Bortz particularly had had less and less interaction with students.

"That wasn't the case with me; I saw students daily and worked with them for years," Lorraine Bortz says. "But the more Walter climbed the administrative ladder, the fewer students he interacted with."

Walter Bortz nods his agreement, and continues: "I will be going to three graduations this year: at Hampden-Sydney, at Bethany College, and at George Washington. My guess is that I will know as many students at Bethany College and at Hampden-Sydney—each graduating between 150 and 200 students—as I will at George Washington, which is going to graduate 4,500 students total, about 1600 undergraduates. That's too bad, and I don't think that's the way it should be. Faculty members at George Washington know all kinds of students, but I don't. I was in the administrative arm of the institution, where I knew that everything I did had to

have direct implications for the classroom, but I never saw the recipients of what was going on in my operations." His only interaction with students had come with his occasional forays into teaching, usually at the graduate level (in the school of education) but once — and this was his favorite—in a one-credit freshman orientation seminar. "It was a nice model," he says: a teaching team of a student, a professor, and an administrator worked with a group of two dozen students. "That was the year I actually knew some of the students; I still keep in contact with them."

The desire to know students well was a strong factor in their willingness to move, the Bortzes say, as is the charm of "the whole atmosphere of an educational community, so very different at a small, contained liberal arts college, from what it is at a major urban university in the world's capital." Beyond the recollections of their own experience at Bethany, and the hunger for an enterprise on a more human scale, they say, was "our need to put our arms around something."

Now that they will have the opportunity to see students all the time, what sort of plans do they have? "We're going to use the refurbishment of Middlecourt to get a lot of people into our house," Dr. Bortz says. "We are looking forward to inviting faculty and students to Middlecourt regularly, using Middlecourt as the focal point for additional interaction among students and faculty. Also we'll involve ourselves in the life of the students—simplistic things like attending athletic contests and the lectures that occur on campus and the debates that students have from time to time about issues that concern them. Part of it's making time—there are 24 hours in a day, but students are up at 3 o'clock in the morning, you know!"

LORRAINE BORTZ STARTED HER professional career as a biologist, later branching out into academic administration. "I've had a wonderful career," she says. "I was able to balance it with raising a family — a challenge today, not easy. For 10 years I was in biology. Then, for a little bit more than 20 years, I've been involved in the career services field. In each case I worked with students. At Bethany, I taught biology, I ran the lab. I had students working with me on some research projects, I managed a grant from the American Lung Association. I loved biology. In fact, I'd take my daughter—two, three, four years old—up to the lab with me as I set up for classes, and she'd look starry-eyed up at the cabinets of skeletons and things in bell jars and be intrigued by what she saw there. We contend that maybe she's a physician today because of her early looks through a microscope and her romps through the biology hall and the department of science. At least it makes a good story."

"I've seen how difficult it is for young women to have a powerful job and to run a family at the same time," she says. "Not everybody decides to have a family but a good many want it all, and it's difficult. So when many of my friends and colleagues were expecting that I would be conducting a job search, I surprised them by saying, 'No, this time I'm not doing that. I've had a lot of wonderful work experience, but I'm going to be devoting my time to volunteering at Hampden-Sydney.' I'm going to be supporting Walter's work; I'm going to be doing what I can at the school."

To her husband's tongue-in-cheek suggestion that she could have stayed in Washington if she wished, she remarked that some people had in fact seriously

One reason the Bortzes came to Hampden-Sydney was "our need to put our arms around something."

COURTESY LORRAINE BORTZ

Bethany College recognized Walter Bortz this spring for his achievements in the academic world. His former biology professor, Gary Larson (at far left), hoods Dr. Bortz as President Duane Cummins congratulates him.

suggested that she keep an apartment there and continue in her position [executive director of GW's Career Center], a very modern thing to do. But that was not for her, she says. "Walter and I were apart from each other for one semester—six or seven months—when the children and I stayed at East Carolina and Walter had gone to the University of Hartford. It was

Dr. Bortz (at the tiller) and his brother Peter on the river at the Bortzes's cottage on Virginia's Northern Neck. Dr. Bortz talks fondly about growing up with his older brother Donald and his younger brother Peter in western Pennsylvania, where their father, Dr. Donald W. Bortz, Sr., and his wife Virginia still live; the elder Dr. Bortz practiced medicine there for over fifty years. All the Bortzes gather together once or twice a year—brothers, parents, cousins, grandchildren, and great-grandchildren. "Those are important holidays for us; we cherish the time together," he says.

awful, with the family split that way. We said we'd never ever do that again. We never have."

"The telephone bill was too high," he responds.

"And the flights," she continues. "You couldn't just hop in the car and drive down—though one time he did that when it snowed. It snowed in May in Connecticut and Walter got in the car and drove to North Carolina and said, "Call me when the snow is gone."

Mrs. Bortz is interested in literacy training; she would like to get involved with the Farmville group. She has also become more and more interested in gardening over the years. "When I was a biologist, the animal kingdom was the thing that interested me—anatomy and physiology and histology," she recalls. "But now I have gotten really interested [in plants]. Get out into the garden is what I like to do. It's good therapy. I'd like to do work on the good that's been done on the garden at Middlecourt. The little garden beside Coleman Cottage has good bones, and that wonderful Osage orange."

As befits enthusiastic gardeners, they like perennial plants. "We never move without digging up as many of our perennials as we can fit in the car and taking them with us to plant at our new home," Lorraine Bortz says. "You'll see a lot of those at Middlecourt."

Walter Bortz, who shares her enthusiasm for gardening, says they also have to put in some vegetables, to have peppers and tomatoes. "There's nothing better than a fresh cucumber. You cut up a tomato and you cut up an onion and you cut up a cucumber and get a little bit of sour cream . . ."

ART AND MUSIC HAVE BEEN central to the Bortzes's lives in every place that they have lived. (Among their favorite museums are the Kimball in Fort Worth and the Smithsonian in Washington; here the Esther Thomas Atkinson Museum has appointed Mrs. Bortz to its board.) At Hampden-Sydney they look forward to attending and promoting cultural events like the Music Festival; Lorraine Bortz herself was a violinist and loves classical music. The Bortzes want to increase the exposure of the arts in general at Hampden-Sydney, encouraging both students and faculty to participate in them more; they are very enthusiastic that one of the College's priorities is a new fine arts center. "One thing we should do," they suggest, "is start to buy student art." Bethany College used to buy several pieces of student art each year, editing the collection after ten years and selling the leftovers to raise money to buy more. "Walter and I have several pieces we bought there," Mrs. Bortz says, "that we still love."

In addition to art, she collects teacups, ruby glass, and baskets; she has "dabbled in" basketweaving. On the other hand, she says, "Walter has big, noisy collections—chiming clocks and music boxes." Quick to respond, he notes that when, some years ago, he started collecting fountain pens, "Everyone was very excited, because they didn't make any noise."

But their most unusual collection? "You could probably say people," Walter Bortz says. "We have a consuming interest in meeting people. People are a very important part of our life."

Finally, asked how they might react to what people at the College are saying, that the new President and his wife seem too good to be true, Walter Bortz replies, with a twinkle in his eyes, "Not to worry: it *is* all true, every bit of it."

Perennially popular Dean of Students Lewis Harrison Drew '60 retires after three decades of calming influence

To serve them all my days

By Thomas Shomo '69

LIKE MANY OF MY CONTEMPORaries, I first met Lewis H. Drew in the Admissions Office on the second floor of Atkinson Hall. For me, it was the summer of 1965, the summer before my senior year in high school. I am only one of thousands of Hampden-Sydney men whom Dean Drew has faced across a desk in his 37 years as a member of the administration.

A 1960 *magna cum laude* graduate of Hampden-Sydney with a major in economics, Drew was hired in 1963 by President **Thomas E. Gilmer '23** to be the College's first director of admissions and financial aid, and the registrar. Before that appointment, admissions was handled by the dean of students. "I helped Charlie Vale (the academic dean) whenever I could with the work of the registrar, " Drew recalls, "but admissions travel was greatly increasing and it was not practical for me to perform that function."

Even when he left Hampden-Sydney the possibility of returning was in his mind. "I mentioned to **Claude Pritchard '50** (the business manager) and **Graves Thompson '27** that I would like to return to Hampden-Sydney in about twenty years to be dean of students." That desire would wait only ten years to be realized, but it was to Baltimore, Maryland, that he went after graduation. He received his Master of Arts in Teaching from The Johns Hopkins University in 1961 and taught and coached at St. Paul's School for Boys near Baltimore from 1961 to 1963. In 1962, he married Nellie Louise Peyronnet. Lewis and Nell had both attended Thomas Jefferson High School in their native Richmond, Lewis graduating in 1956 and Nell in 1958. Nell graduated from Mary Washington College in Fredericksburg in 1962.

The return to Hampden-Sydney occurred at a time of transition. Although hired by Dr. Gilmer, by the time Drew arrived to begin work, Dr. Gilmer had returned to teaching and Dr. **W. Taylor Reveley II '39** had become President of the College. Dr. Reveley would be the first of five presidents under whom Lewis would serve. It was also a time of change in Lewis and Nell's life. Their first child, daughter Laura Darby, was

"The emphasis on character—and the seriousness with which it is taken—sets Hampden-Sydney apart from the majority of institutions of higher learning. No one comes to Hampden-Sydney College without realizing that."

LEWIS HARRISON DREW
Dean of Students 1970-2000

For more than three decades Nell and Lewis Drew have been campus fixtures—and role models—for the majority of Hampden-Sydney's alumni.

Dean Drew received the Hubard Award for Service to the College at Commencement.

SOME OF THE HIDDEN ASPECTS OF LEWIS DREW

Community Involvement:
- *Elder in College Church*
- *Leadership positions in the Presbytery of the Peaks*
- *President of the Farmville Rotary Club*
- *Chairman of the Rotary District 760 Ambassadorial Scholarship Committee*
- *Board of the Prince Edward County United Way*
- *Board of the Prince Edward County Heart Association*
- *Board and Advisory Board of First Virginia Bank—Colonial (Farmville)*
- *Board of the Southside Community Hospital*

Honors and Awards:
- *Phi Beta Kappa*
- *Omicron Delta Kappa*
- *American Council on Education Fellow*
- *James J. Keating Medallion*
- *The Robert Thruston Hubard Award*
- *The Alumni Citation*
- *The Student Government-Senior Class Commencement Award (three times)*
- *President of the Virginia Association of Collegiate Registrars and Admissions Officers (twice)*
- *President of the Virginia Association of Student Personnel Administrators*

born in 1964. In the mid-60s, the first of the post-World War II baby boom was entering college, and the number of applicants for the number of places to be filled favored institutions of higher education. However, the great expansion in higher education to accommodate the baby-boom generation was beginning. Expansion in both the public and private sector would continue almost unabated (as it has to this day), while the number of college-bound students would proportionally rise and fall. Hampden-Sydney also grew during the 60s; the enrollment in the fall of 1963 was 518, in the fall of 1970 it was 645. Growth demanded the recruitment of ever-larger freshman classes.

A second daughter, Katherine Moyer, was born in 1967, and, in 1968-69, Drew took a leave of absence from the College to continue work on his doctorate in education at the University of Virginia. (**John Waters '58,** who had returned to the College as registrar in 1965, assumed the duties of director of admissions and financial aid.) The Ed.D. was awarded in 1970. Drew returned to admissions for only a year, sharing former duties with Johnny Waters, who became director of financial aid. In 1970, Dr. Donald Ortner resigned as dean of students to return to teaching, and Drew was appointed to his take his place.

So ten years after graduation and ten years "ahead of schedule," the job he had pondered as a senior was now his. Dean Drew's career as a student was one of active involvement and achievement in and outside the classroom. He was a member of Kappa Sigma, the baseball team, the Glee Club, the Honor Council, sports co-editor of the *Tiger*, and had been elected by the student body as the president of the Student Christian Association. He remembers well as a junior pitching the game against Loyola that gave Hampden-Sydney the Mason-Dixon Championship. He twice received the Sportsmanship Award for baseball, the Math Award as a freshman, and was chosen for membership in both Phi Beta Kappa and Omicton Delta Kappa.

The breadth of his undergraduate experiences and training in higher education administration prepared him well for his new position. "In those days," he recalls, "it was a one-person office. Anything that needed to be done, I did it. You really had to be a generalist. Perhaps, you had to sacrifice some of the professionalism, but, by philosophy and necessity, the administration perpetuated the long-held core belief that students should run their own affairs to the extent that they are able and willing. The role of the administration was to give support and to set limits."

In 1977, Dean Drew was selected as an American Council on Education Fellow in Academic Administration, an honor that went only to forty persons nationwide. He, Nell, the girls, and Nicky (a Welsh Corgi trained to roll over and play dead when asked if he would rather die or go to Randolph-Macon), spent the 1977-78 academic year at Colby College in Waterville, Maine, where Lewis worked with the president and other top administrators. Nell recalls how easy it was to lose a Corgi in the snows of Maine.

That year, I served as acting dean of students and came fully to appreciate what Lewis faced each day and the importance of his solid values and thoughtful approach. He had left me a yellow legal pad with a hand-written comprehensive list of all the routine tasks that had to be performed during the year. It went on for pages and pages, and, obviously, it did not include the crises. Before the year was out, I knew Lewis's telephone number in Waterville by heart.

WITH DEAN DREW'S RETURN IN the summer of 1978, the one-man dean of students office was expanded to one and a half. I served part-time as assistant dean of students for the next five years while continuing as director of financial aid. When I left Hampden-Sydney in 1983, I was replaced by a full-time associate dean; in 1987, a full-time assistant was added. In 1999, another full-time staff member, who splits his time between intercultural affairs and residence life, joined the staff. During that same period, campus security came into being—before which, Dean Drew recalls, he "used to get the calls in the middle of the night," — and the student health service expanded to allow more outreach. Although still relatively small when compared to colleges of similar size, the Hampden-Sydney student affairs staff, whom Drew credits with most of the success of his department, has tried to respond to the increasing expectations of parents and students for greater professional involvement in student affairs. "It is a national trend," says Drew, "and we must respond, but we must balance it with the Hampden-Sydney philosophy of allowing students to manage their own affairs. Nationally, however, not just at Hampden-Sydney, students are less inclined to take initiative than was true in the past. Students tend to look to the administration to provide structure and activities in their lives, although, in many ways, students today are more like students 30 years ago than they are different —perhaps more so here than at other schools. There survives here a basic gentlemanliness, civility, honesty, decency, openness, and friendliness. The informal friendliness, the sense of camaraderie, is not as great as it used to be, but that may be a factor of increased size."

"One constant through the years has been the willingness of Hampden-Sydney students to come to the aid and support of a fellow student going through a personal crisis. At those times, students themselves take initiative and are willing to work hand in glove with others— administrators and faculty."

"I find most students in disciplinary trouble are usually more open and frank in acknowledging responsibility for their actions than they are inclined to hedge or cover up. We try to help them learn from their mistakes—the real purpose of any disciplinary action. In part, their openness is due to the seriousness with which most students take the Honor Code." Reflecting on the past, he says, "In the late 60s and early 70s, academic honor codes came under attack nationally, and the Hampden-Sydney Honor Code experienced stress. However, a group of student leaders in the early and mid-70s were truly devoted to the ideals of the Code. They took the old Honor Council and combined it with the Judiciary Board to create what we know today as the Student Court. This single judicial body drew from the best of student leadership and changed student governance by using the strength of the Honor Code to heighten a sense of individual responsibility for other areas of student life. The actions of those men at that time affirmed that the Honor System was student run and could be sustained, and is sustained to this day, as one of the best in the country. Each year the student leadership conveys to new men that the Honor Code is a set of ideals in which students here believe and want to see sustained. If the Honor System did not belong to the students, it would not survive. If a young man comes here with good basic values, he will find those values strengthened because of the commitment to the Honor Code."

NELL DREW ALSO RECALLS THE first years of her husband's tenure as Dean of Students. "Students had just discovered that they had rights, and Lewis was challenged at every turn. But it was an exciting time, for those students were among the most interesting and involved I have known. Those years may have been the most rewarding of Lewis' career."

For Dean Drew, the essence of Hampden-Sydney is an awareness by all who live and work here of a deep commitment to the short statement of purpose on which the College was founded and the ideals behind it—"to form good men and good citizens in an atmosphere of sound learning." "The emphasis on character and the seriousness with which it is taken," he says, "sets Hampden-Sydney apart from the majority of institutions of higher learning. No one comes to Hampden-Sydney without realizing that. Sometimes, I regret to say, the concept of 'a good man and good citizen' does not carry over into other aspects of students' lives as much as it should. Respect for the Honor Code causes most students to equate the good man, good citizen ideal with honesty and good manners, which makes life here pleasant, but this is too narrow an interpretation of the mission. For many students, it does not affect as much as it should their attitude toward alcohol abuse, related property damage, and human relations."

"Abuse of alcohol has been present, if not prevalent, since my student days," recalls Dean Drew, "but the

"The challenge for my successor is to make the entire mission statement the essence of campus life, . . . to put as much emphasis on 'in an atmosphere of sound learning' as on 'to form good men and good citizens.' . . . In all that is done, we should focus on nurturing an 'atmosphere of sound learning.' By institutional budgeting, planning, and patterns of support, we should make it clear what we believe in."

Nell and Lewis Drew with their family at the Richmond Alumni Club spring evening event. Front row, from left: Kate Drew Bond, Nell Peyronnet Drew, Darby Drew Sorber, Mrs. Peyronnet (Nell's mother). Back row, from left: Keith Bond, Lewis Drew, Barbara Peyronnet, Doug Peyronnet (Nell's brother), Mr. Peyronnet (Nell's father), Terry Sorber.

BRYT RILEY ANNE KLEIN

Nell and Lewis Drew at the party given by the Student Affairs staff in honor of Lewis Drew's retirement.

"I hope that we will sustain the tradition of student leadership. . . . We must foster student initiative. If traditions such as the Honor Code cease to belong to the students and, instead, become the property of the administration, they will die."

abuse then was usually in the context of celebration — of trying to have fun; there was a spontaneity to it. About ten years ago, however, it changed. There developed a certain grimness to drinking: students plan ahead to get drunk, they generally drink far more and drink more often. Surveys indicate that about 40% regularly practice abusive patterns of alcohol consumption. These are national norms. On the other end of the spectrum are those who abstain. This number is about 20% nationally and about 10% at Hampden-Sydney. Between the two extremes are those who use alcohol for the most part in a low-risk manner. That middle group, however, will occasionally engage in abusive practices, at times with serious complications, both social and academic. The challenge for the College is to support those who abstain, to encourage those who use alcohol in moderation to do so at all times, and, through education and disciplinary actions, to move those who abuse alcohol into one of the other two categories."

"The challenge for my successor is to make the entire mission statement the essence of campus life. Institutionally, we do not put as much emphasis on 'in an atmosphere of sound learning' as on 'to form good men and good citizens.' If we were more successful in building bridges between academic matters and student life, some of the elements in our campus environment—such as alcohol abuse—which undermine the academic mission, would be lessened. In all that is done, we should focus on nurturing an 'atmosphere of sound learning.' By institutional budgeting, planning, and patterns of support, we should make it clear what we believe in."

"I hope that we will sustain the tradition of student leadership. As we react to the national trends discussed earlier we will add student affairs staff to provide support and continuity for student activities, but, also, we must foster student initiative. If traditions such as the Honor Code cease to belong to the students and, instead, become the property of the administration, they will die."

"AS A LIFE-LONG PRESBYTERIAN, I felt College Church was a natural place for me to worship," Dean Drew replies, when asked about his enduring role there. "I have never believed that my involvement with College Church is part of my job, but I do feel that when students come to College Church, either to worship or to participate in events held there, and see the Dean of Students as an active member of the congregation in a natural way, it is a plus. The ideals espoused in student affairs are consistent with the ideals of the church. Perhaps my involvement in the church gives greater credibility to what I work toward professionally."

"The great satisfaction of my career has been getting to know students and having ongoing relationships with so many of them. As you know, my act has never been a solo one. Nell and I have shared this work. She has been both partner and helpmate. The friendships we have made with students have enriched and added meaning to our lives."

"I guess," says Nell, "my role has been chief cook and bottle washer, but I have enjoyed every minute of

it. Lewis' job is difficult, and many students see him only in his office and often as the 'heavy.' However, when students are in our home, they see him in a different context; they come to know him as a person." Nell cannot even count the number of students whom she has entertained; without doubt, it runs into the thousands. "We have been close friends with many of them. It's been like having thousands of sons, and, as they grew up, our daughters had thousands of big brothers. These young men have enriched the lives of my family."

Nell has provided more than just good food and hospitality over the years. "I remember the freshman who knocked on the door one evening and said he just needed to be inside a home. He sat in a chair in the living room and talked for hours. Another time, I got a call from a student who said he had a new pair of khakis that needed to be hemmed and did I have a sewing machine he could use. I said yes, and he came over to the house. When I showed him the sewing machine he said, 'Could you show me how to use it?' I ended up hemming the trousers."

"Hampden-Sydney students are real gentlemen. Today, many of our students come from difficult home environments. They have more emotional baggage, but as gentlemen they are still the cream of the crop."

Standing on the front stoop of the home she and Lewis have occupied for 30 years, with the azaleas in full bloom, she says, "It's like living in a garden; everything is so beautiful. Hampden-Sydney has been a wonderful place to live and to rear a family. We have had stability in our family life and a rich diversity of relationships with countless students."

The "other women" in the Dean's life include "three great secretaries"—Louise Allen, in admissions, Barbara Fore, who served for 25 years, and Dottie Fahrner, his current secretary. They are among the many staff members who have been associated with Student Affairs over the decades, each of whom has made special and unique contributions and come to appreciate Lewis' extraordinary devotion to his work and to his principles. Lewis has high praise for his secretaries and the many outstanding staff members with whom he has worked in student affairs over the years.

DEAN DREW IS NOT LEAVING Hampden-Sydney, either as a resident or as a professional. He and Nell will continue to live in their home on Wilson Circle, where so many generations of students have eaten ice cream pie and enjoyed the warmth of a loving and caring home. He will work part time on a task-by-task basis at the direction of President Bortz. "I am not exactly sure what those tasks will be," he says. "It depends in part on the new Dean's interests and background and where Dr. Bortz feels I can be of help. Training the Student Court is a possibility, as is involvement with the student leadership program, The Society of '91."

"Lewis' work has been so demanding and confining," says Nell, "that we will enjoy the freedom to go away when we want. But I know Lewis will also enjoy taking advantage of all that is offered here on campus—weekday afternoon athletic contests, evening programs—that he has not had the time for. He loves to read, and I know he will do more of that, and, at last, he has the time to do something about the yard." There are also two grandsons to keep both Lewis and Nell busy.

His broad goal when he graduated from Hampden-Sydney was teaching, coaching, working with students. Lewis Drew has fulfilled that goal. For three decades, he has been a teacher, one without a classroom, but no less a teacher, the coach of successive teams of young men whom he taught to play the game of life with honor, and whose work with students has won him the respect of all and the deep affection of many.

As part of his perennial efforts to identify with the "student mind," Dean Drew kept abreast of current fashion, to the point of growing sideburns in the 1970s.

THE RECORD OF
HAMPDEN-SYDNEY
COLLEGE

Summer 2000

Stylish hats, bright jogging suits, good advice, a house full of music, and a broad smile—all good memories left behind as . . .

Nurse Crawley retires from the 'infirmary'

By Thomas Shomo '69 (with Eunice Carwile '92)

1969 KALEIDOSCOPE

If Dr. T. Edward Crawley (right above) had been less a "presence" in his own right, Mrs. Crawley's custom-made hats would have stolen the show wherever they went.

"Hampden-Sydney has been my life since I married Ned. I'm fortunate to have been 'Mrs. Crawley' and to have been at Hampden-Sydney all this time. It has let me continue to be me."

ROBERTA CRAWLEY
Retiring campus nurse

RIGHT: *Nurse Crawley working at her files.*

When I heard that Mrs. Crawley had announced her retirement and departure from Hampden-Sydney, I went by the Moore Student Health Center to ask if she would let me interview her for the Record. *She was gracious, as always, but said that in 1997* ***Eunice Carwile '92*** *had written an article about her and that "was as good as it can get." There follows a reprint of that short piece:*

ROBERTA A. (BERT) CRAWLEY, a nurse in the Moore Health Center who has lived at Hampden-Sydney since 1955 and worked here since 1966, often says, "A lot of people get to MCV [The Medical College of Virginia] by way of Hampden-Sydney, but I came to Hampden-Sydney by way of MCV." The Florala, Alabama, native got to know Hampden-Sydney when she was a nursing student and scrub nurse for the chief of surgery at MCV: "Dr. Bigger liked to get students from Hampden-Sydney," she recalls. "He often said, 'Give me a Hampden-Sydney man with a B.A. and we'll give him his science.' "

But it was through another nursing student that she met **T. Edward Crawley, Jr. '41,** who was teaching English and directing the Glee Club at the College. When Ned brought her to Hampden-Sydney for a visit in 1949, she was "enchanted." ("I still am," she adds.) After they came back to Hampden-Sydney in 1955 to stay, Bert managed to entertain students, glee clubs, and musicians while working full-time at the local hospital. They had "a house full of music, all the time." She left the hospital and came to work at Hampden-Sydney's infirmary in 1966.

When her husband died in 1984, she gave no truck to self-pity, but felt sorry instead for "all the students who would never have him, never know him, never see him walking down the street." She stayed on in Thornton Place and continued to work for the College. She has made Hampden-Sydney her home, taking long walks through the early morning sounds, watching the

sun come up over the Field House, and looking after the students who come into the Health Center. "Hampden-Sydney has been my life since I married Ned," she declares. "I'm fortunate to have been 'Mrs. Crawley' and to have been at Hampden-Sydney all this time. It has let me continue to be me."

We talked a little that morning in the health center. Dr. and Mrs. Crawley were married in Chapel Hill in 1952, while Dr. Crawley was completing his doctoral studies. (Dr. Crawley, who had served in the Navy, was urged by Dr. Thomas E. Gilmer '23 to continue his education while he was still eligible for benefits under the GI Bill.) There Mrs. Crawley worked for the head of surgery at the UNC Hospital. They returned to Hampden-Sydney in 1955, to an upstairs apartment in Westmerton. In 1957, when Dr. Crawley became Dean of Students, they moved to Thornton Place.

Our conversation turned to gardening and flowers, a shared love of the Crawleys. We talked of the iris, which were Dr. Crawley's special interest, and the roses, which Mrs. Crawley cultivated. Both proved over the years to require more maintenance that she could give them and passed from the garden. "I have tried to maintain some of what Ned created in the garden at Thornton Place," she said, her voice catching just a bit; "he brought so much beauty to the campus. When Ned would do arrangements for late-spring events, we would harvest the roses for weeks in advance and keep them in the walk-in refrigerators here [referring to Winston Hall, then the Commons and now the location of the health center, the Publications Office, and the Fine Arts Department]. It was unbelievable to open the door and to see the mass of bloom."
Mrs. Crawley loves all God's creations (even the deer which used to eat her roses). She has nursed sick students and lost dogs, provided for the birds in winter, and cares about the environment.

Mrs. Crawley is moving to Kingsmill near Williamsburg. "I still play a little golf, but I cannot swing the big clubs that well. I keep at it though. It was not really for the golf that I chose Kingsmill; the location puts me near dear friends." She leaves behind her at Hampden-Sydney many other dear friends who will miss her.

A Caring History: Infirmaries and Infirmarians at the College

Despite the lengthy tenures of women like Bert Crawley and Linda Martin, Hampden-Sydney's student health service has survived a relatively itinerant past. Numerous location changes appear, for now, to be a thing of the past—unless, and when, plans to expand Winston Hall into a new library are enacted, in which case the nurses will be sent packing yet again.

Beginning with the work of college physicians Dr. **Paulus Aemilius Irving 1877** and Dr. **Ray A. Moore, Sr. 1900,** Hampden-Sydney tried to minister to the health of its students. Dr. Moore, in particular, was an energetic advocate of what would now be termed a "holistic" approach: in 1930 he established a plan for comprehensive physical training of all students, after, of course, each student was individually examined and tested. He also worked to sanitize the College milk supply and to limit the quantities of food served to students. As could be expected, both then and now, this latter effort was not terribly popular in the dining halls.

Throughout these years, Miss **Delia Brock** served as the infirmarian. In 1917, after thirty years of agitation, an infirmary was established on the third floor of Atkinson Hall (then known as Westminster Hall). The fact that it was on the third floor may have served to deter those with more psychosomatic ailments, as well as providing a real obstacle to any truly hobbled students.

In 1954, the infirmary moved into the rear of Graham Hall, or the "old gym" as it was known at the time. In this incarnation, it contained six wards, a treatment room, a waiting room, and even a nurse's apartment. Beginning in the early 1960s, the infirmary took residence in Maples and was named after Dr. Moore, who retired in 1962 after 35 years as college physician. It remained there until its present move, as the Moore Student Health Center, to Winston Hall.

Miss Delia Brock

Dr. Ray A. Moore, Sr. 1900

The infirmary was located on the third floor of Westminster Hall (now Atkinson Hall).

THE RECORD OF
HAMPDEN-SYDNEY
COLLEGE

Summer 2000

Hampden-Sydney biology professor William Shear discovers a new millipede species in Virginia

Another insect to worry about

By Kathryn Orth, Richmond Times-Dispatch *staff writer*

About 8,000 species of millipedes are known—and that probably represents only about half the total.

THIS ARTICLE IS REPRINTED, WITH PERMISSION, FROM THE *RICHMOND TIMES-DISPATCH* OF FEBRUARY 3, 2000.

ILLUSTRATIONS BY AMANDA RAYMOND, *RICHMOND TIMES-DISPATCH.*

CALL IT THE "HAMPDEN-SYDNEY College thousand-legger," a little bug that has been found nowhere else on Earth, except for the one specimen picked up on campus.

The real name of the three-quarter-inch long millipede, found in an armload of dead leaves in the woods behind the science building, is *Cleidogona n.sp. male,* at least for now. That means it is a member of the genus *Cleidogona,* a group of millipedes found in the eastern United States and Mexico. They are arthropods with two pairs of legs on each body segment. (The total number of legs is actually 55-60, not 1,000 as the familiar name of the animal implies.)

The *n.sp.* stands simply for new species: the little guy doesn't have its own name yet.

And *male?* Well, that's a long story.

There are some physical characteristics, particularly male reproductive structures, that allow experts to tell millipedes apart, said Dr. William Shear, the Hampden-Sydney biology professor who found and identified the millipede in November.

"That's the definition of a species, a population of reproductively-isolated individuals. What we think is that these male structures have to exactly match reproductive structures on the female to make it possible to mate. It's handy for us, too, to tell the species apart," Shear said.

And there is a huge variety of millipedes. There are about 8,000 species of millipedes known and that probably represents only about half the total, Shear said. "There are four or five other *Cleidogona* species in this area. It's hard to tell."

Shear, an expert on millipedes, and his students have collected thousands of bugs of all types from the woods around Hampden-Sydney. Shear often assigns his basic biology classes an animal identification project.

"We go out in the woods and collect a big plastic bag of leaves. Then we put the leaves in a Berlese funnel, a big metal funnel with a wire screen at the bottom," Shear said. The top of the funnel is covered with a metal lid that houses a 100-watt light bulb. Underneath the funnel is a container of alcohol.

"In the course of 24 hours, the heat and light (from the bulb) drive the little animals down into the alcohol," Shear said. The students separate the bugs, often thousands from each sample of leaves, and put them under a microscope for identification. They may find 200 or more species in one sample.

Shear found *Cleidogona n.sp. male* floating in the container of alcohol one day. In comparing his find with specimens preserved at the Virginia Museum of Natural History in Martinsville, Shear discovered that there were other examples of *Cleidogona n.sp. male* preserved in bottles there. They were not identified or named, but labels on the bottles indicated that Shear had found the matching millipedes on the Hampden-Sydney campus in 1975.

He also found one in Fluvanna County about the same time. That one Fluvanna specimen indicates that

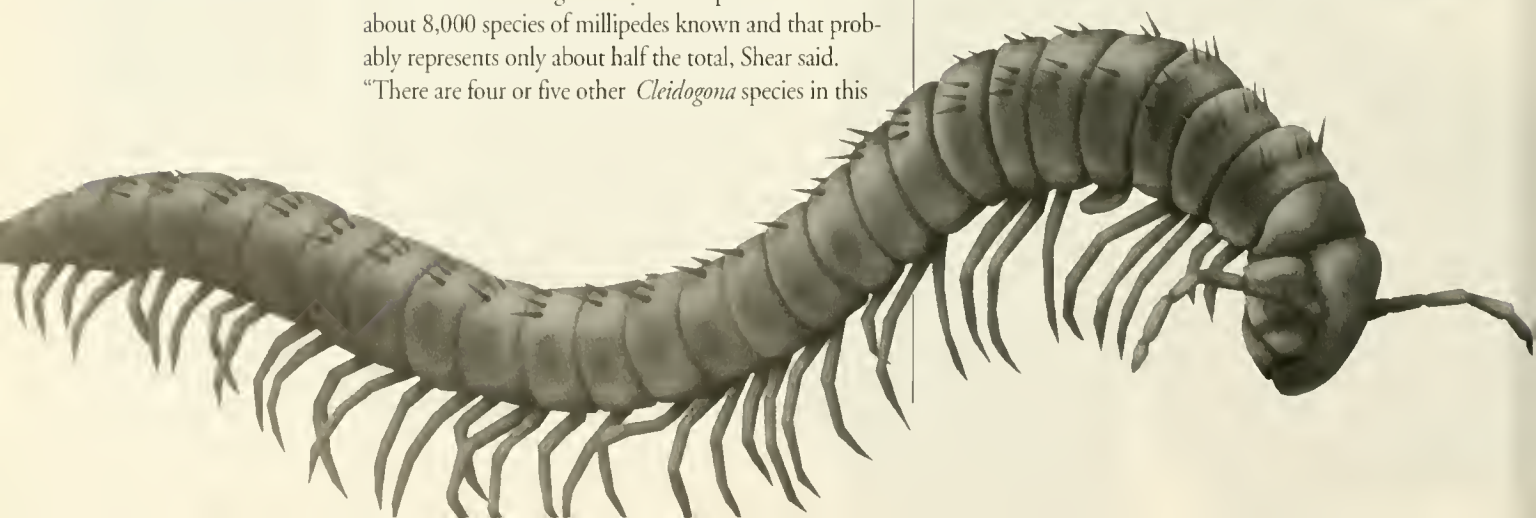

The Hampden-Sydney millipede, Cleidogona n.sp. male, much enlarged (it is only three-fourths of an inch long in real life).

the millipede is not exclusive to the Hampden-Sydney area but is probably found throughout central Virginia, Shear said.

"Millipedes as a group have not been studied very much," Shear said. He is working on a paper that will describe more than a dozen new species from Virginia.

"There is a tremendous amount of biodiversity out there. Probably a lot of species will disappear without ever being discovered," he said.

About 1 million animal and plant species of all kinds have been named and described, Shear said. The total possible number of species may range from several million to tens of millions more plants and animals than we know, he said. The groups that we have not paid much attention to, like millipedes, have many more species than the mammals that are most familiar to us, he said.

Although relatively little is known about millipedes, they are very important to ecosystems because they eat dead leaves, Shear said.

"They are prime recyclers. They are the main soil-forming organisms in tropical areas. Also they are walking chemical factories. They defend themselves with repellent chemicals," Shear said.

Scientists may discover uses for these chemicals, Shear said. "One reason for preserving species is that it might be in our best interests to do so. We have a responsibility, while we're taking the planet apart to try to understand it, that we don't throw anything away that might be needed later."

Shear has always had an interest in millipedes. While most mammals and birds are named and are well-described, "millipedes remain mysterious. It was clear that the number of people working on millipedes was diminishing," he said. So Shear and a colleague from Chicago, Dr. Petra Sierwald at the Field Museum of Natural History, applied for and got a $750,000 grant from the National Science Foundation. The grant, spread over a five-year period, is intended to further the study of taxonomy, the science of naming animals and plants and describing how they are related.

"The National Science Foundation recognized that many researchers were going into more high-profile fields, like genetics," Shear said. "But the Greeks said that the beginning of wisdom was the naming of things. So the NSF established grants for taxonomy."

Most of the grant money is used to support student activities at Hampden-Sydney and at several Chicago-area universities where Sierwald teaches graduate students.

The students in Shear's "systematics" course study classifications and evolutionary relationships of animals, use computer systems to work out phylogenetic trees and keep track of species on data bases, and compare species using molecular methods.

The class will also have the opportunity to suggest names for *Cleidogona n.sp. male,* Shear said. "You can name a species after a place, a person, or an outstanding characteristic it has, or you can just make up a combination of letters," Shear said. The species' names are in Greek or Latin.

Cleidogona n.sp. male might end up with the name *Cleidogona Hampdeni,* which would mean that the species was named for John Hampden, after whom the College was named, Shear said. Or it could be called *Cleidogona Hampdensidnensis.* That would mean something like "the Hampden-Sydney College millipede." Or the students might come up with something completely different, Shear said.

In the meantime, Shear continues the search for previously unknown millipedes. There is the thrill of the hunt in his work, he said. "I have found and named hundreds [of species], but it's still exciting. It's the closest thing to being an explorer in today's world. You get all the excitement of discovery, but you still get to go home for a hot shower and a nice dinner."

TAXONOMY OF AN UNNAMED SPECIES

Kingdom: Animalia
Prokaryotae (bacteria)
Fungi (mushrooms, fungi)
Protista (amoebas, algae)
Plantae (plants)
Animalia (animals)

Phylum: Arthropoda
porifera (sponges)
Cnidaria (jellyfish, corals)
Platyhelminthes (flat & tapeworms)
Nematoda (roundworms)
Annelida (earthworms, leeches)
Mollusca (snails, clams, squids)
Arthropoda (jointed animals)
Echinodermata (sea urchins)
Chardata (with spinal cords)

Class: Diplopoda
Arachnida (spiders)
Diplopoda (millipedes)
Chilopoda (centipedes)
Parainsecta (springtails)
Insecta (wasps, bees)
Pauropoda (like centipedes)
Symphyla (like centipedes)

Order: Chordeumatida
Glomeridesmida
Platydesmida
Polydesmida
Glomerida
Polyzonida
Siphonophorida
Spirostreptida
Sphaerotherida
Chordeumatida
Stemmiulida
Polyxenida
Colliopodida
Julida
Siphoniulida

Family: Cleidogonidae
Trichopetalidae
Lusitaniosomatidae
Entomobolzidae
Cleidogonidae

Genus: Cleidogona
Dybasia
Cleidogona
Pseudotremia
Tiganogona

Species: New
new species
carolinana
caesioannulata
hoffman

We have a responsibility, while we're taking the planet apart to try to understand it, that we don't throw anything away that might be needed later.

WILLIAM A. SHEAR
Patterson Professor of Biology

How millipedes help students: Professor Shear explains the link between research and teaching

By William A. Shear, Patterson Professor of Biology

While high-quality teaching is, and always should remain, the primary goal at Hampden-Sydney, a faculty as active as ours in scholarly pursuits provides important benefits to students.

WILLIAM A. SHEAR
Patterson Professor of Biology

HAMPDEN-SYDNEY IS UNUSUAL among small liberal arts colleges in its enthusiastic support of faculty research. Faculty members are encouraged to apply for grants from outside agencies to fund research, and if they get them, the college is generous with released time and matching funds. The College has its own grant program, too, under which faculty members can compete for Summer Fellowships that provide expenses, travel money, and modest stipends for summer work on scholarly projects. Hampden-Sydney is also generous with unpaid leave, allowing researching faculty to take extended time at other institutions, and has a strong (but still improvable!) sabbatical program, in which faculty can apply for paid leave in every seventh year of service. Hampden-Sydney formally recognizes excellence in research with awards and public praise. Clearly, this kind of work is valued by the College.

While high-quality teaching is, and always should remain, the primary goal at Hampden-Sydney, a faculty as active as ours in scholarly pursuits provides important benefits to students. It's easy to get students excited about learning particular subject matter when it's something you yourself have discovered or researched. Students can get involved in their own projects derived from a faculty member's research, and learn the techniques and methods of their field—this gives them a great advantage when they need to work independently in graduate school or on the job. And there is often the opportunity to spend class time talking about original research in the subject at hand, research done just down the hall in a professor's lab or office.

This past year, my own research has been directly applicable in two classes. In my course, *History of Life*, my work on the fossil evidence for the earliest terrestrial animals provided material for at least two days of discussion on the crucial events of the Devonian Period, when both plants and animals were rapidly colonizing the land. Students in the class were able to read not only technical articles I had written on the subject, but also some popular accounts I worked up for magazines like *Earth, Natural History,* and *American Scientist.* In my new course on systematic biology (the study of classification and evolution), not only did we take litter samples which included the new species of milliped discussed in the *Times-Dispatch* article reprinted here, but students actually worked with specimens of other undescribed, unnamed species, wrote their own descriptions, devised species names, and used advanced computer programs to place the new species in an evolutionary framework called a "phylogenetic tree."

Wouldn't you like to study Virginia history and politics with the man who wrote the definitive biography of Harry F. Byrd, Sr.? Work on gamma ray astronomy with the former chief scientist of NASA's Gamma Ray Observatory? Perform Shakespeare's sonnets in Europe with a recognized authority on the poems? Participate in a symposium on the Trojan War with top interpreters of Homer? All of those opportunities have been available at Hampden-Sydney, and students have had a richer education because of them.

While big research bucks and major programs will always be limited to mega-universities where research professors do little if any undergraduate teaching, excellent scholarship can be carried out in the small-college environment, too. And as the examples given above illustrate, students, rather than being isolated from the men and women at the cutting edge of new knowledge, see them every day in their Hampden-Sydney classrooms and laboratories.

THE RECORD OF HAMPDEN-SYDNEY COLLEGE

Summer 2000

On the Hill

President Wilson gives his "farewell salute" at Commencement 2000

Marking the end of the College's 224th academic year, Hampden-Sydney's commencement exercises were held on May 7. One hundred eighty-four students from the class of 2000 received their degrees.

Samuel V. Wilson presided over his final commencement as the College's 22nd president. After thanking the Trustees for "taking a chance on me" and offering him "what has been the most fulfilling and enjoyable responsibility of my life," President Wilson gave the commencement address, a message he described as "short and bone-hard simple." He then related an anecdote about musing over the names, one snowy evening, on the College's war memorial gate. This reminded him of the British military cemetery on the India-Burma border, nearly 12,000 miles away, where etched in marble are the words

"When you go home
Tell them of us and say
For their tomorrow
We gave our today."

"Here's to your tomorrow, my young friends," said President Wilson, "Remember."

In his concluding remarks, President Wilson went from asking the class of 2000 to remember to urging them to respond: "It is now your world; it is not mine anymore. And it is a beautiful, blue jewel, a shining sphere. Love it, cherish it, protect it, and keep it."

Later in the ceremony, an honorary Doctor of Divinity degree was presented to the Reverend **Young Kyun Keum,** a leader of the Presbyterian Church in Korea.

William Brian Hamilton, of Cullen, Virginia, was valedictorian. He graduated *summa cum laude* with honors in history.

Jack E. Jirak won the Gammon Cup, given annually to the graduate who has best served the College by his character, scholarship, and athletic ability. Mr. Jirak was also awarded, along with **T. Bradshaw Henry,** the Samuel S. Jones Phi Beta Kappa Award.

The Anna Carrington Harrison Award, given to the student demonstrating the most constructive leadership, went to **Paul B. Sparzak.**

Adam M. Jurach and **Ryan M. Pemberton** were awarded Algernon Sydney Sullivan medallions for excellence of character and generous service. Other recipients, chosen from the friends of the College, were **C. Randolph Hudgins, Jr. '46, Thomas N. Allen '60,** and **Virginia "Susi" H. Wilson.**

The Senior Class Award went to two outgoing leaders: President **Samuel Wilson** and Dean of Students Dr. **Lewis H. Drew '60.** The Cabell Award, for

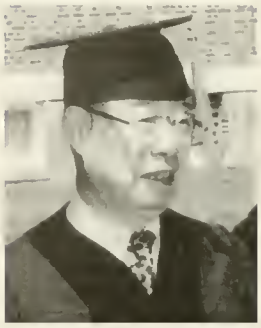

ABOVE: *Pioneering Korean Presbyterian leader Young Kyun Keum received an honorary doctorate of divinity.*

LEFT: *Graduate Peter Wintermute received his diploma from his mother, Trustee Donnan Wintermute.*

BELOW: *Graduate Chris Fox with friends.*

PHI BETA KAPPA
Jack Andrew Carter
Timothy John Chatman
James Robert Elliott
Jason Randall Fowlkes
Christopher Keith Gross
William Brian Hamilton
Grant Charles Hayes II
Jack Edward Jirak
Jeremiah Williams John
Charles Frank Koontz II
Christopher Raymond Lea
Preston Lawrence Lovelace
David Cooper Phillips
Marcus Daughtry Reading
Nathaniel David Somerville

OMICRON DELTA KAPPA
Frank Howard Baber IV
Timothy John Chatman
James Robert Elliott
Robert L. Foley
Jason Randall Fowlkes
Arthur Trevilian Greene III
Christopher Keith Gross
Travis James Hardy
Thornton Bradshaw Henry
Jack Edward Jirak
Adam Michael Jurach
Kevin P. Kolbash
Ryan Matthew Pemberton
David Cooper Phillips
Thomas LeVar Ransom
Nathaniel David Somerville
Paul Boyd Sparzak
Jared M. Tully
Brad Demetrious Washington

ABOVE: Trustees marching with the graduates: W. Birch Douglas III '65, Roger H. W. Kirby '88, and Allen Mead Ferguson.

outstanding classroom contributions, went to Dr. **James F. Pontuso,** Elliott Professor of Political Science. The Fuqua awards, also for teaching excellence, were awarded to Dr. **Victor N. Cabas, Jr.,** adjunct associate professor of rhetoric, Dr. **Ronald L. Heinemann,** Squires Professor of History, Dr. **Kenneth Lehman,** Elliott Professor of History, Dr. **Peter M. Mitias,** Elliott Associate Professor of Economics, and Dr. **James Y. Simms, Jr.,** Elliott Professor of History.

C. Norman Krueger received the Robert Thruston Hubard IV award for distinguished service and devotion to the College.

Galen Huss '00, who was commissioned into the US Army during the Commencement ceremony, accepts congratulations.

Morgan Award recognizes public service

At the annual banquet of the Center for Leadership in the Public Interest, President Wilson received the Patrick Henry Award, presented by past recipient **Harvey B. Morgan '52.** A moment later—much to the surprise of Delegate Morgan—a new award, named in his honor, was announced. Established by his wife, Mary Helen Morgan, the Harvey B. Morgan Public Service Award is presented to the graduating senior who completes the Public Service Program at Hampden-Sydney, demonstrates an interest in public service, and reflects the character and integrity of Mr. Morgan. The award's inaugural recipient is **Ryan B. Pemberton '00,** president of the student body this past year.

Mr. Morgan has served in the Virginia House of Delegates since 1979, focusing especially on environmental and health care issues.

Tailgating policy review

A fourteen-person committee, appointed to review last fall's new tailgating plan, has deemed the approach an overall success. After considering a number of suggestions, the committee decided to move forward with the same basic plan for this fall, allowing for minor modifications.

The most important change is that College Road, from the entrance gates to College Church, will be closed to vehicular traffic during games, for safety reasons.

As was done last fall, all fans, upon entrance, will be given a map with the designated areas where alcohol, within the law, can be possessed and consumed (Kirby Fieldhouse–Lake Mayes area for all; the Crawley Forum parking area for Founders) and a description of the plan, which encourages and permits tailgating and picnicking, without alcohol, in and around the stadium area.

Trojan War lives again in a cross-disciplinary symposium

The Trojan War has shaped and continues to shape the way people in the West think of themselves and their culture. The war and its associated myths deal with all the fundamental issues of our lives—honor, betrayal, friendship, the disruptions caused by sexual desire, the challenge of persuading by speech, social obligations, reverence toward the gods, and the abuse of religion for military or political gain.

In order to explore some of these issues, Hampden-Sydney presented a symposium entitled *Immortal Troy: Enduring Legacy in Western Culture* from February 29 to March 2.

In the month before this, a series of six seminar lectures introduced the Trojan War and the symbolism surrounding it. **James A. Arieti,** Thompson Professor of Classics at Hampden-Sydney and the organizer of the symposium, began the lectures with a discussion of the Trojan War in myth and history. **Roger Barrus,** Elliott Professor of Political Science, revealed the roots of Achilles' anger.

Shirley Kagan, assistant professor of fine arts, spoke on the challenge of directing classical Greek plays for modern audiences, specifically Sophocles' *Philoctetes,* which was presented as a capstone to the symposium.

In the symposium itself, President **Samuel Wilson** began the first session, "Why the War Remains Relevant," ranking the Trojan Horse as the quintessence of successful deception in the art of military intelligence.

In the second session, "The War, The Reality," **Ralph Hattox,** Elliott Associate Professor of History, examined the striking similarities between the World War I battle at Gallipoli and the Trojan War three thousand years before—and the unlikely but true identification of the early modern Turks, struggling against a European enemy, with the cause of the ancient Trojans fighting against the Greeks from across the sea.

Diana Rhoads, adjunct associate professor of rhetoric and English, discussed the rewriting of the Trojan War in Chinua Achebe's *Things Fall Apart* as part of the final session, "The War as Symbol." She was followed by **Evan Davis,** visiting assistant professor of English, who examined the reasons that the eighteenth-century never managed—or even tried—to produce a major epic poem; his conclusion was that they felt inadequate in the face of Homer's genius, with which they were just becoming acquainted in new translations. Dr. Arieti concluded the symposium by focusing on Odysseus as presented in the *Philoctetes.*

In addition to the wide range of Hampden-Sydney participants, visiting scholars came from the University of Cincinnati, VMI, Virginia Tech, Metropolitan State College of Denver, and the J. Paul Getty Museum. Among the outstanding lectures were an analysis of the accuracy of Homer's descriptions of battlefield emotions and post-traumatic stress syndrome, by Dr. **Jonathan Shay,** a doctor with the Veterans Administration; a rapid-fire slide show of Troy-inspired paintings and sculptures from the last 2000 years, by Dr. **Andrew Clarke** of the Getty Museum; a review of his work on the excavations at Troy by **Brian Rose**; and a comparison by **Alan Farrell** from VMI of Homeric warfare and real-life war in Vietnam.

In conjunction with the symposium, the fine arts department presented a modern staging of the *Philoctetes,* in a new translation by Professor Arieti. Almost more than a narrative or a slice of action, the *Philoctetes,* like many Greek plays, uses a particular episode in the epic tradition as an excuse for a lengthy philosophical examination of the morals and motives of the characters involved. In addition to the student cast, the play featured a cameo appearance by President Wilson as a *deus-ex-machina* Heracles.

The Esther Thomas Atkinson Museum mounted two related exhibits. The first focused on the newly examined Hampden-Sydney amphora *(see box on next page),* giving a detailed overview of its place in the history of art and the methods of its manufacture and authentication. The second exhibit traced the influence of the Trojan epic through art history into our own times, when references to Homer are still alive and well, from James Joyce's *Ulysses* to Ajax cleanser.

Dr. James Arieti, Thompson Professor of Classics, master-minded the semester-long cross-disciplinary symposium on the legacy of Troy and its story in western culture.

Doug Banks '00 as Neoptolemus, the resolutely honorable son of Achilles, placates the wounded Philoctetes (Travis Hardy '00), whom he had been commissioned to take back to Troy.

The Fiftieth Anniversary of Phi Beta Kappa at Hampden-Sydney

The Eta chapter of Phi Beta Kappa celebrated its fiftieth anniversary at Hampden-Sydney College on April 4. Dr. **Graves H. Thompson '27,** Blair Professor Emeritus of Latin and Dr. **W. T. Joyner '51,** professor of physics and astronomy, were the featured speakers.

President Gammon (left) and Professor Philip Ropp '30 at the presentation of the Charter of the Eta of Virginia, Phi Beta Kappa, December 1949.

Chartered on December 13, 1949, Hampden-Sydney's Phi Beta Kappa chapter was a long time coming. Despite the belief of earlier generations that a chapter had been established in 1779 (making it one of the first chapters ever), no conclusive evidence was ever presented. After efforts to prove the existence of this "lost" chapter failed, interest in establishing a new chapter gathered steam in the 1930s, only to be disrupted by World War II.

In 1949, Phi Beta Kappa members of the Hampden-Sydney faculty applied for a new charter. As Dr. Thompson recalls, no charters had been issued by the national body between 1943 and 1946. Given the many applications already on the docket, and the Society's stated concerns about the quality of Hampden-Sydney's library and the adequacy of its endowment, the applicants were encouraged to defer their petition. Dr. **Edgar G. Gammon '05,** President of the College, was not deterred. "He forged ahead," Dr. Thompson said, "despite two strikes against us."

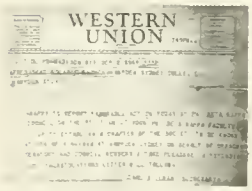

This telegram was sent from the national convention to President Gammon to announce the grant of the charter.

Dr. Joyner graduated in three years and thus missed being inaugurated into the first class of Hampden-Sydney Phi Beta Kappa members. He was, however, a part of the second class. In his remarks, he reminisced about the past fifty years of scholarly achievement at Hampden-Sydney. In his undergraduate days, to be "well educated" meant that you took courses "one wouldn't otherwise touch with a ten-foot pole" and that the only decision left to the student was which modern language to study.

Summing up the proceedings, Dr. Thompson observed, "Well, that was a half a century ago, and here you all are, and here we all are—thank goodness."

In conjunction with the fiftieth-anniversary celebration, the Atkinson Museum organized an exhibit of memorabilia connected with the founding of the chapter—including photographs of the 1949 initiation meeting and banquet, the original parchment charter presented at the time, and the actual telegrams sent from the national convention, congratulating President Gammon on the grant of the charter.

THE HAMPDEN-SYDNEY AMPHORA

Presented as a teaching aid to the College by Dr. J. William Hinton, this Greek black-figured vase has sat, pretty much undisturbed except by the occasional visit of Dr. Graves Thompson's art appreciation classes, in the Library's Jones Rare Book Room since 1965. Thanks to the efforts of art history professor **Mary Prevo,** it is getting a new meed of recognition. In honor of the Trojan War symposium, the Atkinson Museum presented an exhibit on the vase, its place in art history, and the methods used to test its authenticity.

And it is authentic—the product of a known painter in fifth-century-B.C. Athens, according to Dietrich von Bothmer of the Metropolitan Museum of Art, the premier living expert on Greek painted vases. Its paintings show a fight over the body of a fallen warrior and weeping women and an old man bidding farewell to a young warrior.

While the vase is valuable, it is more valuable as a teaching tool than as a resource to sell, so it will continue to serve the function for which it (and a pendant collection of ancient coins) was given. Now, however, its tranquility risks being disturbed more often.

Conservator Sharon Koehler (below) uses an ultraviolet light to examine details of construction and previous repairs on the amphora.

Black Alumni Mentorship Reunion

The 11th annual Black Alumni Mentorship Reunion on March 4th and 5th, organized by the Minority Student Union, the official student group formerly known as "The Brothers," featured a panel discussion, reception, and banquet.

Addressing this year's theme, "A new beginning from the struggles of the past," **James Carter '95** *(above)* gave the keynote speech. Earlier in the day, current students brought the alumni up to speed on recent campus events and future plans.

According to **Randy Williams '96,** director of intercultural affairs at Hampden-Sydney, "This reunion is not the traditional gathering where alumni reminisce about their experiences. Instead, these alumni return to provide insight and motivation, create network opportunities, and serve as distinguished role models for the current students." He added that it is a great help in retaining current students.

Endowment of maintenance of baseball field given in memory of Ty Cobb

A ceremony was held on April 22, during a double-header against Bridgewater, to dedicate Hampden-Sydney's newly renovated baseball complex. After being re-graded (the outfield was raised six feet) and re-sodded with SportsGrass, a hybrid natural grass and plastic mesh turf, the field was ready for action this spring. In addition, drainage and irrigation systems were installed, as well as new dugouts and fencing.

John C. Ellis '70, who was instrumental in orchestrating the project, led the ceremony, which also featured comments by President **Samuel Wilson** and the Rev. Dr. **William Thompson,** college chaplain.

Peggy Cobb Schug and Dr. **John B. Schug '52** were honored for their generous gift, which will endow the perpetual maintenance of the baseball complex in honor of Tyrus Raymond Cobb (1886-1961) the first inductee to the Baseball Hall of Fame. Mrs. Schug is the granddaughter of Ty Cobb.

Other key contributors to the renovation were Mr. and Mrs. **Bruce Spencer '37,** whose major gift helped rebuild the playing field, and Mr. and Mrs. **Irvin G. Horner,** parents of **Jack Horner '86,** whose earlier gifts helped underwrite construction of the dugouts in honor of former baseball coach **Stokeley Fulton '51.**

"These gifts have provided the College with an exceptional baseball complex," said C. Beeler Brush, vice president of institutional advancement, "and have ensured that generations of baseball players will have an outstanding field to play on."

At the ceremony held on April 22 to dedicate Hampden-Sydney's new baseball complex: Mr. and Mrs. Bruce Spencer '37; John C. Ellis '70; Dr. John B. Schug '52 and his wife Peggy Cobb Schug, the granddaughter of Ty Cobb; President Wilson; and Mrs. Irvin G. Horner.

Founders Weekend at Tides Inn

On April 8, the Society of Founders held its annual weekend event at The Tides Inn in Irvington. After golf and tennis outings, the Saturday night banquet featured a tribute to President Samuel V. Wilson for his vision and leadership. A number of speakers shared anecdotes and memories about President Wilson's eight years in office.

The James J. Keating Medallion, in recognition of outstanding service and devotion to the College, was also presented. After introducing previous honorees, President Wilson announced this year's recipient, **William G. Pannill.**

Praising Mr. Pannill as "one whose foresight and generosity will have long-lasting benefit for the College," President Wilson regretted that his "most active involvement with the College was for all-too-brief a time." Mr. Pannill served on the Board of Trustees from 1987 to 1992 and, along with his son, current Trustee **William L. "Will" Pannill '77,** provided the funding to construct a new dining facility at Hampden-Sydney.

Will Pannill accepted the medallion on behalf of his father, who was unable to attend.

SCENES FROM FOUNDERS WEEKEND

ABOVE: *Jil and Hiter Harris III '83*

RIGHT, FROM TOP: *Henry Spalding '60 and Dr. Glenn Hurt '60;*

Fran Krueger, Virginia Douglass, Birch Douglass III '65, and Lorraine Bortz.

Robert Eason '40 and Anna Belle Eason with James and Mary Ellis Fannon, parents of Daniel Fannon '94;

Julia Gray and Dr. Richard Michaux '34.

2000 Alumni Summer College: "One of the Finest-Ever!"

No century in human history showed as much progress—and devastation—as the one we just lived through. "The 20th Century—A Retrospective" was the topic of the 2000 Alumni Summer College. According to this year's participants, the program was extremely successful. Organized and directed by professors **Ron Heinemann** and **Jim Simms,** the Alumni Summer College is a favorite event for many alumni and guests.

Friday's program began with an excellent visual presentation by Dr. Heinemann, highlighting great people and events of the 20th Century. He then moderated a panel discussion of great events of the past one hundred years: Jim Simms on World War I, President Sam Wilson on World War II, Saranna Thornton on The Cold War, and Roger Barrus on "the end of history."

Professors Elizabeth Deis, Sarah Hardy, and Kathy Weese enlightened Saturday attendees as they discussed the "changing role of women during the past century." Their presentation was followed by a faculty panel debating the greatest person of the century: Tom DeWolfe on Sigmund Freud, Roxann Prazniak on Mao, Ken Townsend on John Keynes, and Walter McDermott on Albert Einstein.

The Saturday entertainment program, orchestrated by Jim Simms, has become one of the most popular Summer College sessions. A musical journey across the century, performed by Hampden-Sydney faculty, staff, and community members, stirred emotions of years gone by.

Sunday's program brought additional Hampden-Sydney faculty and their views on the major scientific and technological events of the century: Bill Porterfield on the electric tube, Bill Anderson on changing perspectives of the universe, Alex Worth on medical breakthroughs, Mike Dougherty on genetic breakthroughs, including DNA and cloning, and Tully Turney on the tangled ethics of these new capabilities.

Alumnus and Alumni Club to be recognized during Homecoming

On Friday, October 6, Alumni Reunions will take place on campus and in Richmond (see box at right). Alumni in reunion classes will receive registration information in a special mailing. Please note that the Richmond reunions are at the Marriott Hotel this year.

Saturday, October 7, features registration at 9:30 a.m. beside Crawley Forum. In the inaugural "Weenie" Miller Alumni Baseball Game at 9 a.m., on Yank Bernier Field, the varsity team will take on alumni stars in an exciting exhibition match.

The annual Homecoming Run 5K Race boasts a new venue for its twenty-first year, the new Wilson Trail. Register by filling out the form on the Homecoming mailer, or at the starting line at 9:30 a.m.

The Alumni Lacrosse Game at 10 a.m., on the lacrosse practice field, will pit alumni against the varsity.

At the Alumni Association meeting (11 a.m., Crawley Forum), the Alumni Citation & Waters Cup Awards will be presented. **Malcolm Myers '57,** industrialist, philanthropist, and Trustee of the College, has been selected to receive the 2000 Alumni Citation, which recognizes outstanding loyalty to and support of the College. The **Tidewater Alumni Club** will receive the Waters Cup for excellence in programming and spirit.

At 11:30 a.m., on Miller Field, the varsity soccer team takes on Eastern Mennonite.

The grand Homecoming lunch runs from 11:30 a.m. to 1 p.m., on Hampden House lawn.

The ever-popular Cheerleading Clinic for Children begins at 11 a.m. in Gammon Gym; participants will lead cheers during the Homecoming football game against Emory & Henry. The game starts at 1 p.m.

To cap off the day, alumni and friends are invited to the Kappa Alpha House deck to enjoy the nostalgic sounds of "Bill Deal & Ammon Tharp—The Original Rhondels," sponsored by the KA Class of 1970.

HOMECOMING REUNIONS
FRIDAY, OCTOBER 6

ON-CAMPUS REUNIONS
Kirby Field House
45th Reunion, Class of 1955
40th Reunion, Class of 1960
35th Reunion, Class of 1965
25th Reunion, Class of 1975

RICHMOND REUNIONS
Marriott Hotel
30th Reunion, Class of 1970
20th Reunion, Class of 1980
15th Reunion, Class of 1985

YOUNG ALUMNI REUNION
Richmond
Classes of 1990-1995

Specific reunion information and registration forms will be mailed to each reunion class member. You may also register by calling the Alumni Office at (804) 223-6148 or by e-mail at aoyork@hsc.edu.

BELOW: *The "Hampden-Sydney Community Chorus" regaled the Summer College with a musical trip through the twentieth century.*

C. NORMAN KRUEGER

C. Cammack Morton '73, Visiting Executive

Camm Morton returned to Hampden-Sydney on March 22 as a Visiting Executive to address the Entrepreneurship Society. He discussed the changing face of business in the Internet age.

"Great things are going to happen in e-commerce," he said, citing the explosion in business-to-business Internet transactions. In the years to come, increasingly powerful and portable access to the Internet will further fuel this revolution. "Business is changing before our eyes," he said. The distance between retailers and consumers will shrink, as the supply chain becomes increasingly efficient. Traditional retailers, such as Wal-Mart, will see their dominance dwindle, Mr. Morton predicts, as new competitors keep popping up overnight.

"Great things are going to happen in e-commerce. Business is changing before our eyes—this is the first truly significant change in retailing since the Egyptians invented stores 5,000 years ago."

C. CAMMACK MORTON '73
President and CEO of Konover Property Trust, developer of 163 shopping centers in 23 states

This is the first truly significant change in retailing since the Egyptians invented stores 5,000 years ago. Mr. Morton pointed out that with Bill Gates we are witnessing the first time that the world's richest man has not owned anything physical. This is the third industrial revolution, after steam and electricity.

The challenge of keeping up with all this change will be especially acute for large corporations. "The bigger the asset base, the slower to make a decision," Mr. Morton said, expressing amazement at the number of CEOs who still think they can ignore the Internet.

Mr. Morton is currently the President and CEO of Konover Property Trust in Cary, North Carolina. The company owns, operates, or has under development 163 shopping centers in 23 states. Mr. Morton joined the company in 1995 when it was known as Factory Stores of America.

Before that, he founded Charter Oak Development Company, a real estate firm that was bought by Rothschild Realty of New York. Mr. Morton subsequently became vice president and partner of Rothschild.

Throughout his career, Mr. Morton has been grateful for the liberal arts education he received at Hampden-Sydney, though he didn't realize how good an education it really was until after he left. "The brightest people working for me now are from a liberal arts tradition. They know how to write and think," he said.

After graduation, Mr. Morton earned a Master's degree in horticulture from the University of Florida, studying subtropical citrus fruits. In 1980, he received his M.B.A. from East Carolina University and shortly thereafter entered real estate development. His first major position was as President and COO of the retail development division of the Western Development Corporation (now known as the Mills Corporation), where he was instrumental in creating Potomac Mills near Washington, D. C. and in developing the "Mills Concept."

Professor John L. Brinkley introduced Mr. Morton as a "bright spot" in a contentious and self-indulgent time and included him among the "cadre of my adopted sons." As number 82 on the football team, Mr. Morton enjoyed "four charmed years" during which the Tigers won 19 straight games. In providing an explanation for Mr. Morton's successes, Mr. Brinkley said that he attracts good people and deals honestly with them. Above all, however, he possesses what Mr. Brinkley called "that simple, precious bundle of qualities we call character."

Professor John Brinkley '59 (far left) introduced C. Cammack Morton '73 (near left) as a "bright spot in a contentious and self-indulgent time." Mr. Morton, a real estate entrepreneur, invented the idea of outlet malls like Potomac Mills in northern Virginia.

Community Farewell Gala celebrates the "Wilson Legacy"

Under the title, "An Officer and a Gentleman—A Lifetime of Leadership," President Samuel V. Wilson was honored on May 4, with a "gala evening of dancing and dessert."

The Board of Trustees invited the Hampden-Sydney community to celebrate President Wilson's eight years of devoted service to the College.

After a multi-media presentation of highlights from President Wilson's career, he was presented with two honors. The first, a portrait of President Wilson by Claiborne Gregory of Richmond, was unveiled. The second came with the announcement that the Center for Leadership in the Public Interest has been renamed the Wilson Center for Leadership in the Public Interest.

"An Officer and a Gentleman—A Lifetime of Leadership"

TOP: *Sam Wilson admires his new portrait.*

ABOVE RIGHT: *Sam and Susi Wilson (at right) with the President's family, from left: brother James and his wife Jean; brother John and his wife Jean; and sister Virginia Druen.*

ABOVE LEFT: *In recognition of his youthful ambition to be a big-band leader, President Wilson was invited to direct the orchestra at the gala.*

LEFT: *Sam and Susi Wilson are joined on the dance floor by William and Jane Boinest '54; Mr. Boinest is Chairman of the Board of Trustees.*

THE RECORD OF
HAMPDEN-SYDNEY
COLLEGE

Summer 2000

News from the classroom and beyond

Faculty News

Two campus icons retire, a third resigns

Dr. **Robert Rogers,** professor of religion, is retiring after 25 years at Hampden-Sydney. The beaming Biblical scholar will no longer be a daily presence on campus, though his influence will linger in many ways.

Dr. Rogers taught a range of courses over the years but is most proud of two that he recently developed. Using CD-ROM technology, his Dead Sea Scroll course gave advanced students the opportunity to do original research into the Hebrew texts. Of the first four students to take the course, two are now graduate students at Harvard in the near-Eastern studies department. Dr. **Robert Hall** will teach this course now. His other newly beloved course is a seminar on the Holocaust. Drawing on colleagues from the English, fine arts, economics, and modern language departments, Dr. Rogers led junior and senior students in an attempt to understand the 20th-century's central atrocity.

According to Dr. **Gerald Carney,** professor of religion, Dr. Rogers was an "incredible teacher, in and out of the classroom." With his infectious enthusiasm, he made students into "active learners." In courses like the Holocaust seminar, he was able to bring the resources of the College together. Dr. Rogers is a past recipient of the Cabell Award for distinguished teaching.

Aside from his most recent responsibility as chair of the religion department, Dr. Rogers served as Dean of Freshmen for nine years and directed the Honors Program, which he helped found, for ten years. He became Dean of Freshman, a newly established position, at a time of low retention rates. The position has now expanded to provide academic support for all students.

"It shows his versatility as an educator," Dr. Carney said. Whether as Dean of Freshman, running the honors program, or informal mentoring, Dr. Rogers always attempted "to help students be successful and to involve them in a community of learning."

Dr. Rogers saw the College grow from 700 to 1,000 students during his tenure. This led to more course offerings, a greater diversity of faculty backgrounds, and the chance to, in his words, "expose students to broader perspectives." Aside from the classroom, which he dearly loves, Dr. Rogers will miss all the personal contact with students, faculty, and staff that Hampden-Sydney engenders.

As a gesture of their commitment to Hampden-Sydney, Dr. Rogers and his wife Gretchen established the Baird-Lalendorf scholarship fund several years ago in honor of their parents. Preference is given to rural public high school students from the surrounding counties.

The Rogerses have sold their home of 25 years ("Linden") to a colleague and will be moving to Richmond. Although they ran Linden as a bed and breakfast for a number of years, countless students were welcomed there as well. The Rogers made particular efforts to provide support for Hampden-Sydney's minority students.

Dr. Rogers has plans to keep teaching, albeit as a volunteer in an inner-city elementary school. Dr. and Mrs. Rogers also intend to volunteer at a local hospital.

Despite the move, Dr. Rogers says he will not drop off our radar screen. He plans to return next spring to lead the Holocaust Seminar and will still attend as many basketball games as possible.

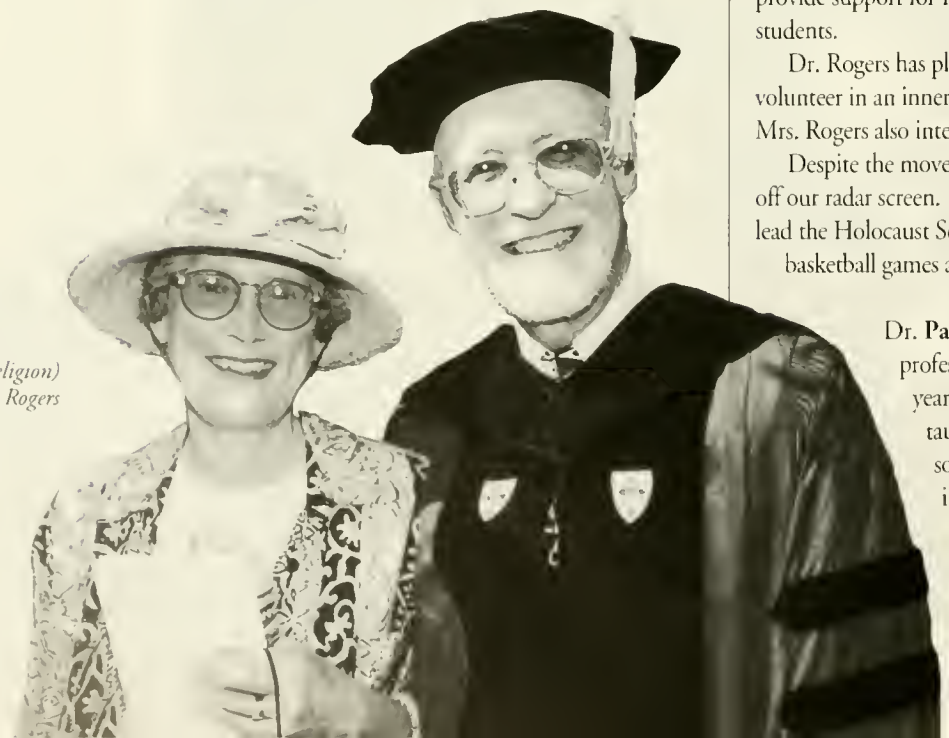

Robert Rogers (Religion) and Gretchen Rogers

Dr. **Pamela Langlois,** adjunct associate professor of history, is retiring after 13 years at Hampden-Sydney. She initially taught Western Civilization, but was soon asked to assume the responsibility of teaching upper-level courses in her specialty, 19th-century Europe. Dr. Langlois developed a course to coincide with the bicentennial of the French Revolution, which she

continued to offer regularly, along with a course on 19th-century Urban Europe. Her favorite course was the *Belle Epoque*, especially when she was able to interest students in Art Nouveau.

As the first female faculty member in the history department, she encountered some initial grumbling, though "nowadays nobody bats an eyelid" as the number of female professors has steadily increased. Over the years, she has seen Hampden-Sydney students display a greater interest in the world at large and in study-abroad programs.

Originally from England, Dr. Langlois and her French-born husband will spend the coming year in Paris, where he will direct the Sweet Briar Junior Year Abroad program. For the first time, three Hampden-Sydney students will also be participating in the program. Dr. Langlois intends to finish work on her study of Marguerite Durand, a nineteenth-century French feminist.

Dr. **James Schiffer,** Elliott Professor of English and chair of the English department, is leaving Hampden-Sydney to become head of the English Department at Northern Michigan University, where he will guide their new M.F.A. program in creative writing. His wife, **Susan Schiffer,** a cataloguing assistant in Eggleston Library, will also be leaving Hampden-Sydney.

Dr. Schiffer has taught Shakespeare, Milton, English literature surveys, creative writing, and rhetoric since he came to Hampden-Sydney in 1985. He has also been an active scholar, publishing a critical study of the contemporary author Richard Stern as well as a recent book titled *Shakespeare's Sonnets: Critical Essays.* Dr. Schiffer's interest in Shakespeare led him to adapt selected sonnets for performance; the Hampden-Sydney Sonneteers have presented their "Sonnet Variations" to audiences from Scotland to Georgia (see Faculty Notes). In 1989 Dr. and Mrs. Schiffer collaborated on *Foul Deeds,* an academic mystery novel.

Dr. Schiffer has said, in a *Tiger* interview, that "one of the best things about Hampden-Sydney for a teachet is being able to watch students awaken to their potential. This school specializes in turning students who think they are average into really great students."

One of his fondest memories of Hampden-Sydney was watching his daughter Tanja graduate, as valedictorian, in 1993. "I was proud of my colleagues and of the College for the wonderful education she received here," he said.

Promotions and appointments

At its May meeting, the Board of Trustees promoted the following to the rank of Professor: **Edward W. Devlin** (Biology), **Kevin M. Dunn** (Chemistry), **John H. Eastby** (Political Science), **Robert G. Hall** (Religion), **Ralph S. Hattox** (History), and **David Dodge Lewis** (Fine Arts). In addition, **Dianne O. Marion** (Rhetoric) was promoted to the rank of Adjunct Associate Professor.

Research and scholarly activity

A paper written by **Steven D. Bloom** (Physics and Astronomy), "Radio to Millimeter Spectral and Temporal Properties of Candidate High Energy Gamma-Ray Sources" was published in the February issue of *The Astrophysical Journal.* Another paper, "Analysis of the Multiwavelength Spectrum of BL Lacertae, " written by Bloom in collaboration with Markus Boettcher of Rice University, appeared in the February issue of *The Astronomical Journal.* Bloom also reports that a paper written in collaboration with Paul Wallace of Berry College and **Donald A. Kniffen** (Physics and Astronomy) has been accepted for publication in *The Astrophysical Journal.* The paper is "A Systematic Search for Short-term Variability of EGRET Sources."

An article in the February 10 issue of the New York *Times* entitled "Faulty Gyroscope Threatens to Doom Science Satellite" contains an interview with Kniffen, who is currently on leave and working at the National Aeronautics and Space Administration. The article concerned the danger of "premature death" for the largest American scientific satellite, Compton Gamma Ray Observatory; Kniffen is the deputy program scientist for the Compton project.

A paper co-authored by **Anthony M. Carilli** and **Gregory M. Dempster** (Economics) on "A Multiplier Based Theory of the Austrian Trade Cycle " has been accepted by *The Review of Austrian Economics*. Carilli attended the annual meeting of the Virginia Association of Economists and presented a paper, co-authored with his colleague in the Department of Economics, **Justin P. Isaacs**, "The Economics of the Phantom Tag: Rules, Efficiency, and Umpiring." In March Carilli attended the Austrian Scholars Conference. At that conference, **Rory Rohan '00**, an economics major, presented a paper that was part of an independent study he worked on in the fall and that he wrote with Carilli and Dempster. The paper, "The Policy Implications of Competitive Currency and 100 Percent Reserve," was presented in a general session on Austrian Business Cycle Theory.

Lowell T. Frye (Rhetoric and Humanities) attended a conference on "The Carlyles in the Americas" in Philadelphia in April, reading a paper entitled "Stump Oratory: The Collapse of Language in Thomas Carlyle 's Latter-Day Pamphlets." Frye is also continuing his work on the editorial board of *The Carlyle Encyclopedia,* publication of which is scheduled for Spring 2001.

In a special section on the 20th century, "Our Times," the *Richmond Times-Dispatch's* article on Harry F. Byrd, Sr., offers several comments on Byrd by

Pamela Langlois (History)

James Schiffer (English)

Steven Bloom (Physics)

Gregory Dempster (Economics)

Kevin Dunn (Chemistry)

Ralph Hattox (History)

Ronald L. Heinemann (History), described as "the Hampden-Sydney College history professor who wrote an acclaimed biography of Byrd in 1996." The article was reprinted in several other papers in Virginia.

Ending a year-long tenure as president of the Virginia Library Association, **Sandra W. Heinemann** (Library) chaired the association's annual conference at the Homestead last October. The conference was attended by five hundred librarians and library supporters from throughout the Commonwealth. In April Heinemann served on the adjudicator panel, chaired by Dr. Charles Sydnor, for the Virginia Center for the Book to select the best works by or about Virginians published in 1999. Winners will be recognized at a black-tie event at the Library of Virginia in September.

Kenneth D. Lehman (History) presented a paper entitled "Systemic Crisis and Mass Mobilization in Bolivia" at the conference of the Latin American Studies Association in Miami in March. In April he presented a second paper, "Reflections of the American Revolution at the Other End of America: Vicente Pazos Kanqui," based on research funded by a grant from the Society of the Cincinnati of the State of Virginia, at the annual meeting of the Middle Atlantic Conference of Latin American Studies in Rochester, New York. That paper examined the story of an indigenous Aymaran Upper Peruvian of the independence period, Vicente Pazos Kanki. Pazos Kanki came to the United States in 1817 and joined a group of Latin American revolutionaries who seized from Spain Amelia Island off the coast of Florida. When President Monroe sent a naval expedition to drive out the revolutionaries, Pazos wrote a series of letters to Monroe and Henry Clay protesting the action and asking U.S. support for the wars of independence in Latin America.

David E. Marion (Political Science) was appointed to the ten-member academic advisory council of a new Washington-based Bill of Rights Institute in March. On April 1, Marion and his colleague **Roger M. Barrus** made presentations at a workshop on the Constitution held at Monteplier, James Madison's plantation home in Orange County. The two collaborated in mid-April on an essay for the *Washington Times*, "Prudence and the Passions: Rediscovering the Madisonian 'Mean.'"

At the Hemingway International Biennial Conference held in Bimini, The Bahamas, **Lawrence H. Martin** (English and Dean of the Faculty) delivered a paper on "Ernest Hemingway, Gulf Stream Marine Scientist: The 1934-35 Hemingway-Cadwalader-Fowler Academy of Natural Sciences Correspondence." Hemingway, as a naturalist as well as big-game sport fisherman, used his extensive familiarity with the Gulf Stream north of Cuba to assist ichthyologists and marine scientists from the Academy of Natural Sciences, Philadelphia. Martin's paper was based on a collection of Hemingway manuscript letters held by the Academy.

Daniel G. Mossler and **Robert T. Herdegen III** (Psychology), who at Final Convocation in April jointly received the John Peter Mettauer Award for Excellence in Research, in March attended the annual meeting of the Eastern Psychological Association in Baltimore. Ten students accompanied them. Mossler presented two research reports, one on "A Comparison of the Effects of Eyewitness Testimony and DNA Evidence on Decisions Made by Mock Jurors" and the other on "Cognitive, Personality, and Social Factors Associated with the Decline of Prejudice in School Aged Children." **Jeremy Harris '00** was a co-author on the first presentation, while **W. Travis Ellwanger '99** and **Thompson E. Davis '98** collaborated with Mossler on the second. Mossler also collaborated on two other presentations, one, entitled "The Relationship Between Job Performance, Job Satisfaction, and Depression in Paid and Volunteer Workers," with **Grant Hayes '99** as senior author; and the other on "The Effects of Gender and Attitudes Toward Women on Judgments about Rape" with **Rob O'Brian '00** as senior author and **Thomas E. DeWolfe** (Psychology) as second author. Mossler remarks that such collaborations have aided students in getting into and succeeding in graduate programs. **Mike Jones '00** has been accepted into the graduate program in school psychology at Radford University; and among recent graduates, **Brian Mackey '99** is finishing his first year in the doctoral program in school psychology at Tulane University, **Tom Davis '98** is completing his Master's at East Carolina University and has been accepted into the doctoral program in clinical psychology at Virginia Tech, and **Baker Wright '98** is also finishing his Master's at East Carolina University and has been accepted into the doctoral program in experimental psychology at Auburn University.

William W. Porterfield (Chemistry) attended the second conference on Contemporary Inorganic Chemistry at Texas A&M during spring break, organized in honor of F. Albert Cotton of A&M, an internationally known inorganic chemist. The text-reference book by Cotton and Wilkinson is, by a wide margin, the most influential book on inorganic chemistry of the 20th century, having been through six editions since it first appeared in 1962. Porterfield presented a mint copy of the first edition to Cotton for his signature. Cotton expressed surprise that it was available, saying that he himself had only two copies left.

This spring **Roxann Prazniak** (History) was commentator for a panel on "Non-Western World History" at the "Writing World History, 1800-2000" Joint Conference of the German Historical Institutes, London and Washington. In February she presented a paper, "A Commitment to Scholarship and Service within the Academy: Examples from the Prince Edward Sympo-

sium on Civil Rights in Education" at the American Association for Higher Education meeting in New Orleans.

James M. Schiffer (English, see resignation profile) and the Hampden-Sydney Sonneteers in March performed "Sonnet Variations" to an enthusiastic audience at Berry College in Georgia, where **Christine** and **Scott Colley** were the group's hosts. Sonneteers this year included seniors **Douglas L. Banks '00**, **Travis J. Hardy '00**, and **Nathaniel D. Somerville '00**; and faculty members **Matthew R. Dubroff**, **Shirley Kagan**, and **James C. Kidd**, all of the Department of Fine Arts; and **Joan E. McRae** (Modern Languages) and **Peter M. Mitias** (Economics). In the spring "Sonnet Variations" was filmed in various settings around Hampden-Sydney and will be available in September through Films for the Humanities and Sciences. The videotape, for which **Dylan Kidd,** son of James Kidd, served as videographer-editor, will air on public television in Virginia and other states—this fall on WCVE in Richmond. Schiffer presented a paper titled "Othello among the Sonnets" at this year's annual meeting of the Shakespeare Association of America in Montreal in April.

In late April **Herbert J. Sipe, Jr.**, and **Kevin M. Dunn** (Chemistry), accompanied by four senior chemistry students, attended the annual undergraduate research poster session at the University of Virginia that is sponsored by the Virginia Section of the American Chemical Society. Student research presentations, conducted under the supervision of either Sipe or Dunn, were made: under Dunn's supervision, **Sofi Bin-Salamon '00** presented "Improved Synthesis of Borazocine-suspect"; **Regan G. Hanson '01**, "The Attempted Synthesis and Characterization of Borazocine"; and **Christopher R. Lea '00**, "Ab Initio Determination of the Barrier to Dissociation for Octaazacubane." **Mario L. Marano '00** worked with Sipe on "A New Approach to Peroxidative Generation of Free Radical Metabolites of Xenobiotic Compounds." At the final convocation in April, Lea, who will be attending the University of Illinois graduate program in physical chemistry this fall, was recognized as Hampden-Sydney's outstanding chemistry major in this year's class.

Susan M. Smith (Modern Languages) delivered a paper, "The Triple Appeal of Sor Marcela's Colloquies," at the Carolina Conference on Romance Literatures in March. She has also been selected as treasurer for the newly-formed Asociación de Escritoras de España y las Américas (1300-1800), an international group for scholars researching and writing about women writers from Spain and Latin America during the late Medieval through the Early Modern periods. She will continue her personal research in the archives of the Trinitarian convent in Madrid this summer with support from a Mednick Fellowship awarded by the Virginia Foundation for Independent Colleges.

Saranna R. Thornton (Economics) presented a paper on "Faculty Benefit Policies: An Assessment of Academic Compliance with the Maternity Benefit Mandates of the Pregnancy Discrimination Act of 1978" at the March meetings of the Eastern Economic Association. She also served as a discussant on a panel addressing Academic Labor Markets.

In early April **C. Wayne Tucker** (Classics) participated in "Paideia: A Collegiate Symposium" at Virginia Episcopal School in Lynchburg with a talk on "Aeneas as Universal Hero." The program brought faculty from fourteen institutions of higher education in Virginia to the VES campus to address students on subjects related to the faculty members' fields. Tucker attended two conferences this spring. The first was the annual meeting of the Classical Association of the Middle West and South in Knoxville, Tennessee, and the second, the 72nd annual convention of Eta Sigma Phi, the national honorary classics society, of which he is executive secretary, at Dickinson College in Pennsylvania. Two students, **Timothy G. Daly '00** and **Matthew C. Fryman '01**, were the College's Beta Theta Chapter's delegates to the latter convention, and in elections Fryman was elected national treasurer. Tucker has also written four articles, three on early Roman authors and one on the emperor Tiberius, for the *Encyclopedia of the Ancient World*, to be published by Salem Press.

Patrick A. Wilson (Philosophy) presented a paper on "Inferences to 'Design'" at the Institute for Liberal Studies Conference on Science and Culture in April.

W. W. Porterfield (Chemistry)

Susan Smith (Spanish)

Dean of the Faculty Lawrence Martin (top right) presents the John Peter Mettauer Award for Excellence in Research to psychology professors Robert Herdegen (left) and Daniel Mossler (right) at Spring Convocation.

News from the fields and courts

Spring Sports

By Dan McCormick '95 and Donnie Turlington, Sports Information Directors

Baseball

Despite having a brand new coaching staff and no seniors on the roster, the Hampden-Sydney baseball team posted its highest win total in the last seven years. The Tigers finished the season with an overall record of 13-16 and an ODAC record of 6-10, placing them eighth in the 10-team conference. Hampden-Sydney has not won this many games since posting a 16-9 record in 1993.

Todd Lampman '91 took over the head coaching position last fall and tied the College record for wins by a first-year head coach. The Tigers were an impressive 9-4 in games decided by two runs or less. Sound fundamentals, combined with good execution and timely hits, helped Hampden-Sydney win five games by a margin of just one run.

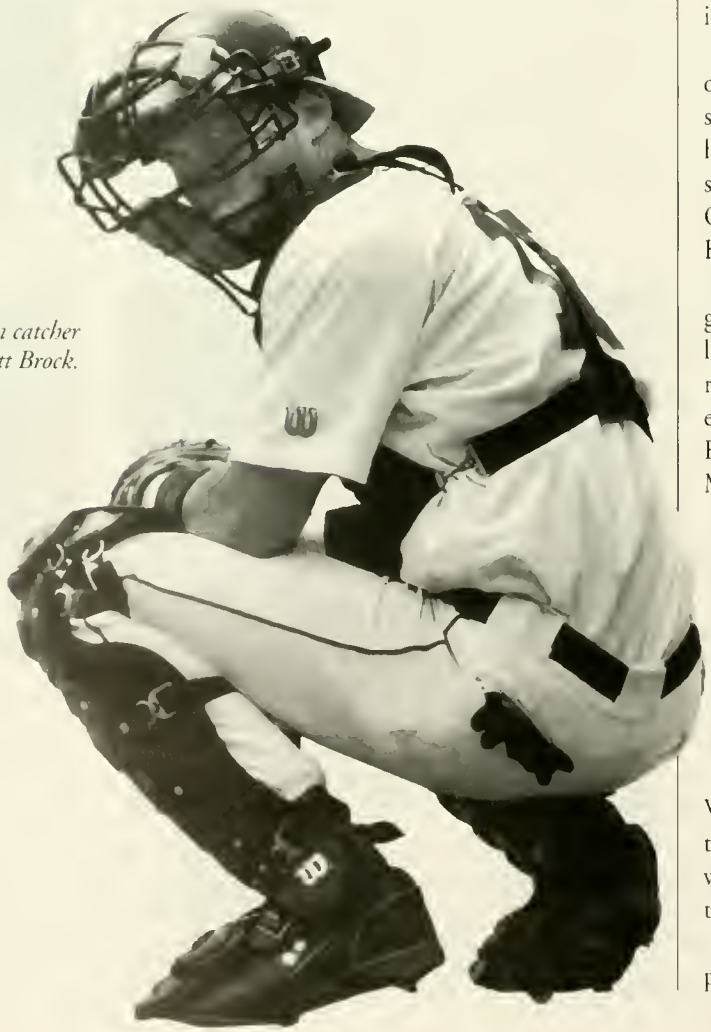

Freshman catcher Matt Brock.

In ODAC action, the Tigers split doubleheaders with Emory & Henry, Washington & Lee, Eastern Mennonite, Guilford, and Randolph-Macon. They also won their lone game against Lynchburg.

Hampden-Sydney set the tone for a strong season by winning the first three games in its final at-bat. The Tiger pitching staff had a team ERA of 6.22, a full two runs lower than last season. Sophomore reliever **Drew Kennedy** paced the young staff with a 4-2 record and three saves. The pitching staff will remain largely intact for the next two years, as over 95% of this season's innings came from freshman and sophomore pitchers.

At the plate, two-sport star **Neal Herndon** was one of the top Tigers again this year. A sophomore shortstop and wide receiver on the football team, Herndon led the team with a .350 average and 21 RBI. Fellow sophomore **David Szymanski**, a Second-Team All-ODAC selection as a freshman last year, followed Herndon with a .289 average and 18 RBI.

A highlight of the 2000 spring season was the inauguration of the newly-renovated baseball field, with its level playing surface and SportsGrass turf, and the related announcement that its maintenance had been endowed in perpetuity, in memory of baseball Hall-of-Famer Ty Cobb (see photo on page 21) by Dr. and Mrs. **John B. Schug '52**.

Tennis

After 12 consecutive top-three finishes in the ODAC, the Hampden-Sydney tennis team was poised to take the next step and claim its first championship since 1982. After posting a perfect 5-0 record in conference play, and a 9-4 overall record, the Tigers narrowly lost the ODAC championship to Washington & Lee. The fate of both teams came down to the No. 2 doubles draw where Washington & Lee won 6-3, 7-5, edging out Hampden-Sydney for the team title by a margin of 66-65.

Senior **Bryan Duquette** won the No. 1 singles championship and became just the second player in confer-

ence history to be a three-time ODAC Player of the Year. He posted an 11-2 singles record and teamed with freshman **Matt Hopke** for a 14-2 record at No. 1 doubles. Hopke and sophomore **John Moss** were solid at the No. 2 and No. 3 singles positions while Moss paired with classmate **Chris Duquette** for a 13-3 record at No. 2 doubles.

Coach **Bert Molinary** was named the ODAC Coach of the Year.

Lacrosse

After facing off against numerous nationally-ranked teams, the Hampden-Sydney lacrosse team finished the season with an 8-6 overall record and a 3-3 mark in ODAC competition.

Three members were named to the All-ODAC team: seniors **Tom Oast** and **Randy Ashton** earned First-team honors, while freshman **Chris Lucas** was a Second-team selection.

Oast, a defenseman, was named ODAC Player of the Year. He finished the season with a team-leading 123 ground balls and totaled 303 ground balls for his four-year career, in which he played in all 58 possible games and anchored the stingy Tiger defense.

A senior midfielder, Ashton was Hampden-Sydney's leading goal scorer with 36 goals and finished second on the squad with 48 points. Lucas, an attackman, led the squad with 52 points, which topped the freshman scoring record held by Hampden-Sydney Hall of Famer **Jeff Jackson '88**. He also led the team with 19 assists.

Other seniors concluding their outstanding careers were **Mac Brown, Russell Carter, Pat Kelly, Gibson Luck,** and **Matt Yancey.**

Midfielder Randy Ashton (#24) was named First-team All-ODAC.

Golf

With a veteran, talented group, the Hampden-Sydney golfers posted top-three finishes in six of eight events this season. The Tigers claimed two team wins, including an impressive showing at their own Hampden-Sydney Invitational in late March. With A and B teams participating, Hampden-Sydney claimed 10 of the top 16 spots. Appomattox native **John Williams '01** won the event for the second year in a row with a two-under 69 in the one-day event.

At the ODAC championships Hampden-Sydney finished third in the nine-team field. **John Mears '00**, an All-ODAC selection for the second year in a row, finished in a tie for ninth place to lead the Tiger squad. He finished the season with a team-best 77.8 stroke average and tied for sixth at the Virginia State Championships. Williams, another All-ODAC selection, had the second lowest average (79.6) and claimed medalist honors in two consecutive tournaments.

The 2000 Tiger lacrosse team.

Donnie Turlington named new Sports Information Director

Donnie Turlington began working this summer as Hampden-Sydney's Sports Information Director, replacing **Dan McCormick** '95, who resigned this spring. A native of Chesapeake, Turlington graduated from Campbell University in North Carolina with a degree in mass communications and public relations.

For the past two years he worked as a graduate assistant in the Sports Information Office at Old Dominion University, where he was responsible for covering eight sports, including men's and women's soccer and men's golf.

Turlington is excited about handling all eight of Hampden-Sydney's intercollegiate teams, especially football, for which Old Dominion does not have a team. He invites alumni to check out the athletic department's revamped website, www.hsc.edu/athletics, which features profiles, statistics, and game summaries. "Almost everything I do," he said, "will be posted on the web, often minutes after the game ends."

New sports information director Donnie Turlington

Jack Jirak was the best shooter in the nation, leading all of NCAA Division III with a .668 field-goal percentage. He also graduated magna cum laude with Honors in English and was named to Phi Beta Kappa.

Basketball post-season honors

While Hampden-Sydney's basketball season did not have an ideal ending, as the top-ranked Tigers exited the NCAA Division III tournament in the second round, the team garnered 26 consecutive wins, a first-ever perfect 18-0 record in the ODAC, a flurry of honors for the four senior players, and a trio of coach-of-the-year awards.

In his 14th season as head coach, **Tony Shaver** claimed his second-consecutive ODAC Coach-of-the-Year award and was named the Virginia Coach of the Year by both the *Richmond Times-Dispatch* and the Virginia Sports Information Directors.

Seniors **T.J. Grimes, Jack Jirak, Chris Fox**, and **Jeremy Harris** finished their careers with a record of 99-18. They broke the college record for wins by a class, previously 90 by the 1999 seniors. In addition to the 99 wins, they recorded a College-first four consecutive 20-win seasons and four consecutive NCAA appearances. All four scored over 1,000 career points, also, a Hampden-Sydney first.

Grimes, an Onancock native, was the most highly decorated of the group, earning First-Team NABC All-American honors. He also picked up South Region and ODAC Player-of-the-Year accolades, First-Team All-State and All-ODAC honors, and was a Second-Team All-American according to D3hoops.com.

Jirak, from Lexington, Kentucky, was the best shooter in the nation, leading all of NCAA Division III with a .668 field goal percentage. Jirak also set single-season and career records for blocked shots. Along the way he earned Second-Team All-State and All-ODAC honors, and finished as Hampden-Sydney's second leading scorer. On another front, he received the 2000 "Doc" Jopson award for the ODAC's best male student-athlete—the second straight year that a Hampden-Sydney student-athlete has won the award. Jirak graduated in May *magna cum laude* with honors in English and is a member of Phi Beta Kappa.

Fox, a Hampton native, was a First-Team All-ODAC and Second-Team All-South selection.

Harris, a Farmville native, was a Second-Team All-ODAC selection and an ODAC All-Tournament selection. He was one of just two Division III players named to the 1999-2000 All-American Farm Team for men's basketball.

Class Notes

Compiled from information received by June 15, 2000.

1931

STEWART BELL, JR., was honored in March at the Friends of Scouting dinner in Winchester. Although the occasion was a dinner praising his work in scouting, the former Winchester mayor was also recognized for his long list of contributions on behalf of local residents and organizations.

1942

JOSEPH C. KELLEY was recently honored by the directors and staff of the Big Walker Soil and Water Conservation District. Mr. Kelley has served the SWCD for more than 28 years as a director and, since 1979, as chairman. In December 1999, the Virginia Soil and Water Conservation Department awarded him the R. E. "Bobby" Wilkenson Award for Outstanding Director.

1952

The Honorable HARVEY B. MORGAN, Virginia House of Delegates, has emerged as a leader in the Republican-dominated Virginia General Assembly. After schooling at Hampden-Sydney, the Medical College of Virginia, and a Navy dispensary, Mr. Morgan returned to Gloucester to help run his family's drugstore. When he thought about entering politics, he remembered his father's admonition, "Anyone in business shouldn't go into politics. They'll accuse you of being a horse thief." In 1978, however, Mr. Morgan sought and won a seat in the House of Delegates from the 98th District. During the years in the minority party, Mr. Morgan built a reputation for fairness and integrity. With the retirement of State Senator Joe Gartlan (D-Fairfax) and Delegate W. Tayloe Murphy, Jr. '53 (D-Westmoreland County), Mr. Morgan came into the spotlight. Gartlan and Murphy were the Senate and House's environmental gurus, the "go-to guys" not only for the state's environmental community but also for other lawmakers eager for an expert's advice on the often technical and arcane subject. Mr. Morgan was ready to assume their role.

In a January *Richmond-Times Dispatch* feature on the Virginia Community College system, "The 'Great Gateway,' " Ruth S. Intress wrote, "In 1948, 17-year-old ROBERT C. "BOBBY" WRENN headed to Hampden-Sydney College, only to trade his scarcely used textbooks for a more alluring Navy uniform. . . . Two decades after leaving Hampden-Sydney, Wrenn was among the first students to enroll when Southside Community College opened in 1970. Though it took years, he persevered in wedging early-morning lectures and evening labs around his work as clerk of Greenville County Circuit Court. "I'd have never gone back to school had it not been for a community college,' said Wrenn, who was spurred on to earn a bachelor's degree from Virginia State University and to serve through much of the 1990's on the State Board for Community Colleges."

1955

The Honorable AMOS C. SAUNDERS retired after 23 years as Superior Court judge in Passaic County, New Jersey. *(See alumni profile.)*

William Hoffman '49 (center) signed books at the release of the new critical analysis of his work by William Frank (left) in Charlotte Court House in May. Mrs. Hoffman is at the right. Dr. Frank is the former chairman of the English department at Longwood College.

1956

CHARLES C. "CHUCK" MOTTLEY of Scottsdale, Arizona, has written a book on leadership, *The Turnaround.* Working with Arizona State University football coach Bruce Synder and other mentors, he has formulated three necessary qualities for true leadership: quiet self-confidence, teamwork, and discipline. Mr. Mottley has been in the mining business for 35 years, but has also coached football in colleges, high schools, and youth leagues, usually as a volunteer. A political columnist, he has written four books; *The Turnaround* is available

H. William Swertfeger, Jr. '57 (left, in white) with the boat that will claim much of his attention in his retirement.

R. Maxwell Meador '58

Marvin Scott '59

at national bookstores and online.

1957

H. WILLIAM SWERTFEGER, JR., retired from the Virginia Beach School System in June after 10 years of service. He looks forward to interacting with his grandchildren and continuing to garden, to play bridge, and to sail.

1958

R. MAXWELL MEADOR was initiated as an honorary member of the College's Beta Theta chapter of Eta Sigma Phi, the national classics honor fraternity, at a ceremony on campus on February 16. After graduating from Hampden-Sydney, Mr. Meador joined the faculty at Virginia Episcopal High School, where he teaches Latin and has coached football, basketball, and baseball; he has been assistant headmaster since 1981.

NATHANIEL P. NEBLETT of Lawrenceville, a retired architect specializing in historic preservation, sits on the Board of Directors of the Historic Christ Church Foundation, which oversees the National Historic Landmark in Weems. He is also architectural consultant to the Board. Christ Church, built in 1732 by Robert "King" Carter, is regarded as one of the finest Georgian churches in the country.

1959

Dr. MARVIN W. SCOTT, professor of biology and chair of the Natural Sciences Department at Longwood College for 23 years, was awarded *emeritus* status on his retirement in June. After graduating from Hampden-Sydney, Dr. Scott taught school in Lynchburg for one year, was a research assistant at Oak Ridge National Laboratories, and spent four summers at the Mountain Lake Biological Station, an extension of the University of Virginia. He taught biology at Hampden-Sydney before continuing his graduate program in botany and microbiology at VPI. He returned to Longwood to teach in 1966, received his doctorate in 1968, and was named chair of the Natural Sciences Department in 1970. He became a full professor in 1971. In Farmville he has been active in various civic organizations and the Farmville Presbyterian Church.

HUGH R. STALLARD has retired as President and CEO of Bell Atlantic-Virginia. *(See alumni profile.)*

1960

J. ROBERT BRAY, executive director of the Virginia Port Authority and a Trustee of the College, was chosen by the Containerization and Intermodal Institute as a recipient of its 1999 Connie Award. In presenting the award, the executive committee of the Institute noted that Mr. Bray has devoted his entire career of more than 30 years to port management. His work ensured that Virginia's ports adapted, changed, and upgraded over the years to meet the challenges of containerization and intermodalization while his involvement in port authorities on national and international levels has allowed others to benefit from his leadership.

WILLIAM G. BENSON retired in April from the State Corporation Commission's Bureau of Insurance.

The Rev. E. DOUGLAS VAUGHAN, JR., retired in the fall of 1999 after more than 36 years in the ministry and more than 10 as pastor of the First Presbyterian Church in Wilmington, North Carolina. He and his wife Martha now live in Easley, South Carolina.

1965

THOMAS S. GEORGE III joined the Fairfax office of Dewberry & Davis as Director of the Technical Specialist Team for the FEMA Flood Insurance program in their Management Engineering and Technical Services Division. Mr. George has a Master's degree in environmental and water resources engineering and a bachelor's degree in civil engineering, both from the University of Maryland. His bachelor's degree from Hampden-Sydney was in mathematics. He will bring to his new position 27 years of experience in the field of water resources and environmental engineering and will manage a team of technical specialists who provide practical guidance and program support in the fields of hydrology and hydraulics for riverine and coastal flood studies through integrating innovative approaches into FEMA programs.

1966

Dr. WILLIAM B. CRAWLEY, JR., spoke recently to the Northumberland County Historical Society on Thomas Jefferson's relationship with the institution of slavery. Dr. Crawley has spent his career at Mary Washington College, where he holds the Rector and Visitor's Chair in History. He serves as Historian of the College and is the author of several publications, including a biography of Virginia Governor Bill Tuck.

Dr. THOMAS W. LITTRELL was inducted as a Fellow of the International College of Dentists, an honorary organization that recognizes outstanding and meritorious service to the profession, at the 69th annual convention held in Honolulu, Hawaii. Dr. Littrell practices in southwest Virginia.

Continued on page 36

Ronald B. Davis '58 and '59 gave a harpsichord to the College this spring; it saw its premiere performance at the Glee Club's concert of Vivaldi's "Gloria" in April. Here he is shown explaining the history and use of the instrument to a music appreciation class at the College.

ALUMNI PROFILE

Amos Saunders '55, Boxing Judge

Not long ago, boxing promoter Don King (he of the light-socket hair) complained to a British magazine about the difficulty of arranging championship fights in the state of New Jersey. There is one judge, he said, who always rules against me.

That one judge, Amos C. Saunders '55, was a Superior Court Judge in Passaic County, New Jersey, for the past 23 years until his recent retirement. For the last ten of those years, he presided over the Chancery Court, which issues injunctions in addition to handling probate and contractual disputes.

Shortly after Mike Tyson was unexpectedly dethroned by Buster Douglas in 1990, Judge Saunders ruled on his first boxing case, ordering, against Don King's wishes, Douglas to fight Evander Holyfield. Many more decisions followed, including one in which he compelled Don King to forfeit $1 million. Such is his reputation that heavyweight fighter Lennox Lewis once flew by Concorde jet from England to appear in his court. Once he received a favorable injunction from Judge Saunders, Lewis got back on the Concorde and flew home.

"My jurisdiction stemmed from the fact that Main Event Productions, one of the country's largest promoters, is based locally," Judge Saunders said, "and many fights are held in Atlantic City."

Despite Don King's grumblings, Judge Saunders become known as an expert on the legal issues of boxing promotion. In 1997, *International Boxing Digest* placed him at No. 16 in their list of the 50 most powerful people in the sport. This past spring, he participated in a Seton Hall Law School symposium, "Boxing at the Crossroads," alongside Judge Mills Lane and Evander Holyfield.

The main problem with boxing today, he explained, is that the ruling bodies "don't follow their own rules." In his court, he felt compelled to protect the interests of the boxers, since "the promoters always take care of themselves."

Although he was a boxing fan growing up, Judge Saunders did not attend any prizefights while on the bench, in order to maintain his objectivity.

How did he make the journey from Hampden-Sydney student to Don King nemesis? A native of northern New Jersey, Judge Saunders came down to Virginia after hearing about the College from his high school friend **William Taylor '54**. He visited Mr. Taylor one weekend, and fell in love with the place. Coming to Virginia in 1951, when *Brown v. Board of Education* was still pending, Judge Saunders recalls being labeled "one of those crazy liberals from up north." After graduation, however, when he went back north from Virginia, to attend Columbia University Law School (from which he graduated in 1958), he was promptly labeled a conservative.

After practicing civil law for nearly twenty years, he was appointed to the bench in 1977, a position he has relished ever since. "You're dealing with issues that no one has dealt with before," Judge Saunders said, "so there are no set answers out there. You try to resolve problems in the best way for everyone."

He cites the case of an anorexic adult woman who had refused treatment and was near death. Her parents petitioned the court to appoint a legal guardian for their daughter. Just as he was about to declare her legally incompetent for nutritional needs (a solution he devised), she agreed to seek treatment. Her case was later made into an ABC movie, *For the Love of Nancy*."

Judge Saunders credits his Hampden-Sydney liberal arts education with providing the broad framework that helped him find the right answers in difficult cases like this. He recalls how professors like Dr. **Graves Thompson '27** ("a wonderful gentleman") set an example of how to deal with people.

While he is stepping down from the bench, Judge Saunders will continue to be professionally active, doing arbitration work for a local law firm. And now that he no longer has the legal power to rile Don King, he has begun attending prizefights again, but only as a fan.

THE RECORD OF HAMPDEN-SYDNEY COLLEGE

Summer 2000

"You're dealing with issues that no one has dealt with before, so there are no set answers out there. You try to resolve problems in the best way for everyone."

AMOS C. SAUNDERS '55
Superior Court Judge

Judge Saunders in his courtroom (left) and (at right) with the "Golden Glove" he received from his admirers at his retirement party.

Eddie R. Lowry, Jr. '69

Continued from page 34

1967

In May **JAMES P. COUNCILL III** was re-elected the Mayor of Franklin. Mr. Councill received considerable recognition and praise in the fall of 1999 for his efforts to bring Franklin back from the devastation of the flooding caused by Hurricane Floyd. *(See alumni profile).*

1968

Dr. **W. RANDOLPH CHITWOOD, JR.**, a Trustee of the College, participated in a trek to Tibet last fall. While a student at Hampden-Sydney, Dr. Chitwood was the photographer for the *Kaleidoscope*, and he again picked up his camera to photograph the beautiful mountains, rivers, and people of Tibet. On the 10-day trek he met the 14-year-old Karmapa, who fled Tibet earlier this year, and visited Kathmandu, Nepal. He reports that the most challenging part of the trip was breathing at 18,000 feet.

Dr. **EDDIE R. LOWRY, JR.**, is Chair of the Joint Committee on the Classics in American Education of the American Philological Association. At the December 1999 meeting of the APA in Dallas, Dr. Lowry presented the first APA Awards for excellence in high school teaching. Dr. Lowry is professor of romance and classical languages at Ripon College.

In November 1999, **RICHARD W. McCONNELL** had his 150th career win in scholastic basketball. Mr. McConnell teaches history and coaches at Lee-Davis High School in Mechanicsville. He began coaching at Lee-Davis in 1972 and took over as head coach in 1977 and has led the Confederates to five district titles and four regional finals.

The Honorable **DENIS F. SODEN** was recently appointed a judge in the Henrico County Juvenile and Domestic Relations District Court with shared responsibilities in the Chesterfield County Juvenile and Domestic Relations Court.

KALEIDOSCOPES WANTED

David E. Pearson (son of **Russell Howe Pearson 1916**) wants a copy of the 1913 & 1914 *Kaleidoscopes*. His address is 11617 Pine Creek Ct, Aledo, TX 76008, (817) 244-6824.

1969

J. RANDOLPH "RANDY" EDWARDS, CEO of the American Red Cross for the Appalachian Region, a forty-five county area spanning several states, attended a special blood drive at Hampden-Sydney, sponsored by Beta Theta Pi and the Good Men, Good Citizens student volunteer organization, on February 9-10, 2000.

Dr. **HENRY C. ROW** has relocated his general family practice from Hayes to Riverside Walter Reed Hospital in Gloucester. Dr. Row has practiced medicine in Gloucester since 1976. He lives in Capahosie with his wife Bernice. They have two children, Henry, Jr., who lives in Richmond and attends Virginia Commonwealth University, and Mary who lives in Manhattan and works for an architectural firm.

Dr. W. Randolph Chitwood, Jr., went to Tibet last fall; he is shown before the Dalai Lama's former palace in Lhasa.

1972

Governor Gilmore has named **WILLIAM CURTIS COLEBURN III** chief operating officer of the Virginia Alcohol Beverage Control Board. Mr. Coleburn had been the agency's Policy-Judicial-Legislative director, handling the agency's legal matters and supervising the Bureau of Law Enforcement Operations. As COO, Mr. Coleburn will concentrate on management and business functions. He will continue to serve as secretary to the Board. A graduate of T.C. Williams School of Law at the University of Richmond, Mr. Coleburn was legal counsel for the Virginia State Police before joining the ABC Board.

1973

In October 1999, **ARCHIBALD "A.C." BUCHANAN III** was made Head of the Organic & Separations Section in the Chemical & Analytical Sciences Division at Oak Ridge National Laboratories in Tennessee. He will be responsible for four research groups conducting a wide range of basic and applied research for an array of federal and non-federal sponsors. At the same time he will continue his research in pyrolysis mechanisms and free-radical chemistry, as principal investigator for two research programs. (He earned his Ph.D. at the University of Wisconsin-Madison, under the same thesis advisor who had helped his Hampden-Sydney mentor, Professor Herb Sipe.) In his spare time he plays on a softball team and occasionally can work in a round of golf. He and his family have traveled to Alaska and Hawaii in the last few years. His wife Michelle is Associate Division Director of the Life Sciences Division at Oak Ridge; her recent research has centered on the use of advanced mass spectrometry techniques in structural biology issues.

B. CHRISTOPHER MORING III is enjoying his twelfth consecutive year coaching baseball in Norfolk's Naval Base Little League.

1974

CHARLES R. HENDERSON, JR., of Suffolk was recently featured in an article in the *Suffolk Sun*. A senior vice president of Bank of America in Norfolk, Mr. Henderson has been committed to Suffolk's Orlando Conservation project for the past two years, giving his personal time each month to conduct first-time home-ownership workshops at the Suffolk Redevelopment & Housing Authority. He has taught more than 250 individuals who desired to achieve their dream of becoming a homeowner.

CHARLES L. RICKETTS III was re-elected to a second term on the Waynesboro City Council. He is also serving his third rerm as the mayor of Waynesboro.

1975

HOWARD B. WATERS has been elected chairman of the board of Thomas Nelson Community College. He is president of Waters Advertising Agency in Newport News.

1976

A. WILLIAM REID, owner of Rising Tide Productions, Inc. of Virginia Beach, has opened a new music venue—Norva—in downtown Norfolk. The 1,500-person concert hall resembles a turn-of-the-century warehouse and opens onto Monticello Avenue facing the MacArthur Center. About 75 headliners have been booked so far, including former Beatle Ringo Starr and perennial classic James Brown.

1977

PHILLIP A. STEDFAST, JR., wife Sarah, and two daughters, Molly and Barrie, have added to the family two puppies, a golden retriever and a yellow lab, Daisy and Peaches, and are enjoying every minute with their extended family. The Stedfasts live in Norfolk.

1978

STOKELY G. CALDWELL, JR., lives in Charlotte with his wife Julie and son Gray and daughter Lauren. He is a partner and member of the Board of Directors in the law firm of Robinson, Bradshaw & Hinson. Mr. Caldwell's practice includes banking, commercial lending, mergers and acquisitions, and sports law. His clients include NASCAR Winston Cup driver Jeff Gordon.

JULIAN A. MOORE, JR., has taken the position of associate dean for administrative services at the College of Health Sciences in Roanoke.

1979

On February 7, MICHAEL T. BENNETT became a partner in Hunton & Williams in its McLean office. For eight years before the move, Mr. Bennett was a member of the senior management team of the federal Agricultural Mortgage Corporation (Farmer Mac) where he structured and negotiated a wide variety of securities transactions and was responsible for overseeing all of Farmer Mac's reporting. He was instrumental in helping the company grow from a start-up to a public company listed on the New York Stock Exchange. Mr. Bennett holds a Juris Doctor degree from the University of Virginia School of Law.

Dr. ROBERT D. CALCOTE has been installed as president of the South Carolina Association of Orthodontists. He received his medical degree from the Medical University of South Carolina and his orthodontic training at Georgetown University.

This year ROBERT R. "RAN" HENRY IV will publish his first book, *Walk Down the Beach*, a collection of 12 years' worth of stories from the *Miami Herald's Tropic Magazine*. Henry lives in Hollywood, Florida.

CARTER W. HOTCHKISS was profiled in *The Tidewater News* in January. Mr. Hotckiss is managing director and branch manager of First Union Securities in Franklin. He is an active member of the community and involved in various civic organizations of which the James L. Camp, Jr., YMCA and the Boy Scouts are among his favorites. "I feel great satisfaction seeing young people reach goals they didn't think were possible. I really enjoy working with children in this community. They are the future."

THOMAS M. JACKSON, JR., (D-6th District) was named Minority Whip in the Virginia House of Delegates before the 2000 Session.

CECIL T. "C.T." TALLEY, JR., was promoted to operations manager at Spring Industries' new plant in Reymosa, Tamaulipas, Mexico. Since his assignment rhere in August of 1999 his responsibilities have included all facets of the plant start up—recruitment of 300-400 production associates, the necessary training, and quality implementation for what will become Spring Window Fashions Division's second largest plant.

J. KENDRICK WOODLEY III, editor of *The Farmville Herald*, won three Virginia Press Association writing awards, presented at the statewide convention in January. He has also completed a volume of poetry.

1980

E. S. "SID" HUNTER III is a developmental biologist with the

Continued on page 39

Bruce B. Hopkins '72, Anne Tipton, and Horace Tipton '87 at the Old Dominion Party, an annual outing for Memphis-area alumni of Hampden-Sydney, Hollins, Mary Baldwin, Randolph-Macon, Sweet Briar, the University of Richmond, VMI, Washington & Lee, and William & Mary. This year's event was held at the farm of a W&L alumnus in Mason, Tennessee.

ALUMNI PROFILE

H. R. "Hugh" Stallard '59, Telephone Man

"Managing is all about building relationships and giving recognition to others."

HUGH STALLARD '59
Retiring President and CEO of Bell Atlantic-Virginia.

Until just recently, roadside telephone repair crews in Virginia were often visited by a friendly, but curiously knowledgeable, observer. The man who pulled off the highway, usually dressed in a business suit, asked how they were doing and if they needed any help. While some of the veteran employees may have recognized him, newcomers were often skeptical when the man modestly said that he was Hugh Stallard, the president and CEO of their company, Bell Atlantic-Virginia.

Mr. Stallard, who began his career with the telephone company 40 years ago and spent years supervising repair crews around the state, did not want his employees to think he was checking up on them. "I enjoy talking to them and I want to know if there's anything they need to help them work better," he said.

This type of modesty comes naturally for Mr. Stallard, who spent most of his childhood at the Presbyterian Home in Lynchburg. Instead of a probable future working in the coalfields around his native Norton, as much of his family did, Mr. Stallard was guided by the inspiring model of the Home's superintendent, **Dr. Bernard Bain '28**, to stay in school. Mr. Stallard attended Boonesboro High School and played center on the basketball team along with four other starters from the Presbyterian Home.

Dr. Bain also helped arrange the scholarships that allowed Mr. Stallard to attend Hampden-Sydney, where he concentrated in math and physics under the energetic tutelage of Drs. **T. E. Gilmer '23** and **W. T. Joyner '51.**

While he entered Hampden-Sydney with little idea of what he wanted to do, Mr. Stallard left confident in his abilities, particularly in science and math. Immediately upon graduation, he joined the Chesapeake & Potomac Telephone Company of Virginia in the engineering department. After a short period in the Coast Guard, he returned to the company and entered the operations division (where he traveled the state with repair crews). In 1977, he returned to engineering as the chief engineer, a highly technical job that typically went to an engineering school graduate.

Finally, in 1985, he became head of the company, a position he held, under different titles, until he retired this past spring. Mr. Stallard maintains that he had no designs on the executive suite when he started his career. "I didn't even know what CEO stood for," he said. In response to contemporary business advice about being ruthless and aggressive, Mr. Stallard said, "I wouldn't know how to be a shark." Instead, he said, "Managing is all about building relationships and giving recognition to others." This approach governed his relationship with all employees, from line technicians to vice presidents.

During Mr. Stallard's tenure as CEO, Bell Atlantic invested billions of dollars in Virginia, converting nearly all of its switching centers from analog to state-of-the-art digital switches, while also installing hundreds of thousands of miles of fiber optic cables. Mr. Stallard also helped broker an alliance among Bell Atlantic, Virginia Tech, and the town of Blacksburg to build an "electronic village," the first of its kind in the nation.

As for the future of the telecommunications industry, Mr. Stallard foresees further consolidation. Bell Atlantic has recently joined with GTE, creating a company of nearly 150,000 employees. Barring regulatory obstacles, this type of merger will continue on a global scale, as European and Japanese companies seek to enter the U.S. market. "We may end up with four or five huge global companies dominating the industry," he said.

Despite huge advances in wireless technology, Mr. Stallard does not see traditional wired lines disappearing in the next ten years. "It's a matter of reliability," he said. In developing countries, however, where reliable wired networks are not in place, it will be more affordable and efficient to skip straight to wireless systems.

Content to watch these transformations from the sidelines, he will be busy with a number of activities, including assuming the presidency of the Virginia Historical Society. He will also assist his wife Alice in running a capital campaign for Longwood College, her *alma mater.*

But he assures us he will not forget about Hampden-Sydney, where as a humble young man he learned many of the skills that paved the path for a successful career.

Hugh Stallard '59 in his Richmond garden

PETER B. DAVIES

Continued from page 37

EPA in Research Triangle Park, North Carolina, researching the role of reactive oxygen species in inducing apoptosis in embryos, and their potential as critical mediators of the toxicity of many teratogens (cancer-causing sustances). For his work, he received the Young Investigator of the Year award from the Teratology Society.

1981

R. GRADY JONES has been appointed president of Dayton Interiors in Harrisonburg. Mr. Jones was most recently vice president of operations at Decorite Inc. of Ashland, a manufacturer of decorative pillows and cushions. He lives in Bridgewater with his wife Beverly, a math teacher in Augusta County, and their three sons.

WARREN M. THOMPSON has been named by Virginia Governor Gilmore to the Board of Visitors of Mary Washington College in Fredericksburg. Mr. Thompson is the owner of Thompson Hospitality, a $55-million restaurant and food-service provider for schools and government.

RALPH DOUGLASS YOUNG and his wife Amy have two children, Paul and Sara; they live in Wachapreague.

1982

CORYDON B. BUTLER, JR., recently finished his term as local dental society president. He maintains a private practice in Williamsburg and Providence Forge. Cory and his wife Allison live in Williamsburg with their four sons.

R. BRYAN DAVID is the new administrator of Amherst County. Mr. David was county administrator in Brunswick County for two and half years. Before that, he worked in Isle of Wight County, first as the environmental planner and later as director of planning and zoning; in that office he helped to balance the needs of industrial growth with the preservation of the Chesapeake Bay. He holds his Master's degree in urban and regional planning from Virginia Commonwealth University.

LEWIS B. McCLUNG has joined the field sales division of Aventis Pharmaceuticals in the Roanoke territory.

CHARLES V. McPHILLIPS is the first Tidewater attorney elected chairman of the International Practice Section of the Virginia State Bar.

Dr. LEONARD O. MILLS has been named a vice president for portfolio analytics with Fannie Mae, the nation's largest source of financing for home mortgages. Dr. Mills is responsible for the management and oversight of financial models that aid Fannie Mae's decisions to buy and hedge mortgages. Dr. Mills began his career at Fannie Mae in 1991 as a manager in economic research. In 1993, he was promoted to Director of Economic Research and in 1994 assumed the position of Director of Portfolio Management, which he held until his recent appointment. Before joining Fannie Mae, Dr. Mills was senior economist at the World Bank. He holds a Ph.D. from Tulane University.

1984

MICHAEL R. CHEVALIER has formed MRC2, a marketing research and strategic innovation consulting practice that is based in the Research Triangle Park (NC). He and his partner, a former colleague, have several contracts including a pilot for a national transportation safety study and the development of a marketing plan for an international transportation safety training company. Mr. Chevalier has also joined the faculty of NC State's Computer Training Unit as a contract instructor in database programming and the faculty of Louisburg College as a regular part-time assistant professor of Business and Computer Science. He remains an adjunct assistant professor of strategic management and organizational development at North Carolina Wesleyan College.

R. BURKE JOHNSON, JR., was profiled in the January 24 *Richmond Times-Dispatch* along with his father, Burke, and his brother Taylor. The Johnsons have purchased Guy Smith Hardware in Richmond's Westhampton neighborhood. The family has owned a West Point hardware store, York Supply Co., for 60 years. Mr. Johnson returned to the family business from an executive position with Mitsui OSK Lines, a Japanese steamship company. The challenge for the Johnson family is keeping the neighborhood hardware store viable in a market dominated by the large home-improvement chains.

LUCIEN W. ROBERTS III is president of the Richmond Medical Group Management Association, President-Elect of the Virginia Medical Group Management Association, and Legislative Liaison of the Year.

PAUL D. STANCS is a sales executive with National Fairways Corp., a golf course management and development company in Southport, Connecticut. He is five-time golf champion of the Litchfield Country Club. He and his wife Karen have two children, Sabrina and Luke.

1985

BRADLEY S. SIMMS joined the C&F Mortgage Corp. as a senior loan originator. He was formerly with North American Mortgage.

P. BRADFORD YOUNG has accepted the position of director for private equity with the MIT Endowment and Retirement Plan. The family lives in Boston.

1986

J. CHARLES COLLIE has opened Collie & Associates, a strategic business consultancy firm in Richmond.

Dr. DOUGLAS C. DUCKWORTH is one of the authors of *Inorganic Mass Spectrometry: Fundamentals and Applications.* Dr. Duckworth received his Ph.D. in chemistry from Clemson University and has been at Oak Ridge National Laboratory ever since.

CHARLES A. FINCHER maintains a law practice in Leesburg focusing on land use, real estate, and chancery litigation as of counsel to Shreves, Schudel, DeVol, Saunders & Jackson and to RGS Title.

1987

STUART S. COX is a cause relations associate at iGive.com, an Internet-based virtual shopping mall that lets an individual shop and be philanthropic at the same time.

Dr. JAMES M. MOORE is on the staff of the UCLA Medical Center as director of orthopedic

Continued on page 41

ALUMNI PROFILE

James P. Councill III '67, Mayor

"The best part of being at Hampden-Sydney was learning how to do things. You learned how to think, how to do, how to get by."

JAMES P. COUNCILL III '67
Mayor of Franklin

When he was first elected part-time mayor of Franklin, Virginia, in 1996, James P. Councill III '67 rarely spent more than 40 hours a month fulfilling his responsibilities. The rest of the time he was busy with his own downtown insurance agency.

On September 16, 1999, all that changed. In the aftermath of Hurricane Floyd, unprecedented flooding covered downtown Franklin with eight feet of water, carrying with it dangerous quantities of oil, fertilizers, pesticides, and other contaminants, and seriously affecting 150 homes and 182 businesses.

According to an account written by **Howard N. Soucek '70**, the entire town was transformed: "Normally the drone of the distant mill and the horn and roar of an occasional locomotive—now the noisy quiet, interrupted frequently by the sound of a fire or rescue vehicle or by the sound of helicopters conducting security and rescue surveillance, 24 hours a day. Normally the minute-and-a-half stoplight downtown—now the inability to even go downtown. Normally the interruption of the phone—now the journey to friends' houses and to emergency centers just to stay in touch and to make plans." The entire town was declared a disaster area and Mr. Councill's part-time position became a 24-hour-a-day job. With his own business destroyed, he turned his attention to rebuilding his hometown.

For two weeks he held daily public briefings to keep residents, in this town of 8,500, abreast of relief efforts. Operating out of his car and with his cell phone (city hall was destroyed and phone service disrupted), Mr. Councill tried to be everywhere at once, attempting to bring a distraught community back together. He spearheaded an effort to build a "mobile business village"—a series of trailers assembled to keep the local economy afloat while the downtown streets remained closed for nearly three months. He became the town's number one cheerleader, appearing in newspapers statewide. "Our town will become the most beautiful small town in the state of Virginia," he predicted shortly afterward. Even though his efforts to rebuild the town were not without controversial aspects, he was re-elected to a third two-year term in May.

Mr. Councill developed the leadership skills he has needed this past year when he helped run the intramural program at Hampden-Sydney. "The best part of being at Hampden-Sydney," he said, "was learning how to do things. You learned how to think, how to do, how to get by." He also praised the opportunities one gets at a small college, such as working with the Dean's office to bring speakers to campus.

Mr. Councill lives with his wife Bambi (whom he met through a Kappa Alpha brother) in his grandparents' home, Boxwood Farm. His father, a delegate in the Virginia General Assembly, still grows peanuts, cotton, and soybeans on the surrounding acres. The Councills have five children and one recent grandchild (James P. Councill V). His eldest son, **James P. Councill IV '98**, attended Hampden-Sydney for several years (he became his father's fraternity brother) and now lives in Franklin. A member of the Mormon church since 1973, Mr. Councill is an active church leader. His youngest son just completed his mission in Argentina. In addition to his church work, Mr. Councill helped found the Virginia chapter of the Make-a-Wish foundation.

After graduation, Mr. Councill worked briefly in the tobacco business until enlisting in the Air Force, where he served for five years. With a Hampden-Sydney classmate, he began selling insurance in Winston-Salem in 1972. In 1978, he and his family moved back to Franklin, where he lived a relatively quiet life until 1996, when a group of local residents persuaded him to run for mayor. Little did he know that a visitor named Floyd would soon thrust him into the limelight for the better part of a year.

RICHMOND TIMES-DISPATCH STAFF PHOTO

Jim Councill III '67, mayor of Franklin, cutting the ribbon to the restored downtown area.

Continued from page 39

anesthesia.

FRANK L. WISWALL III recently played the role of Charlie Baker in a production of Larry Shue's comedy *The Foreigner* at St. Dunstan's Theatre Guild, an amateur troupe in Cranbrook, Michigan. The play received coverage in the *Detroit Free Press,* among other papers, and was a great success for the company. Mr. Wiswall writes, "The greatest thrill for me...came from the opportunity to relive one of my most memorable experiences at Hampden-Sydney: I played Charlie in *The Foreigner* on the Johns Auditorium stage in October 1986, during my senior year, the role for which I received the Porterfield Award in Drama." Mr. Wiswall teaches history at the Cranbrook Kingswood School.

1988

M. DEANE CHEATHAM III was named a 1999 Distinguished Achiever by Hometown Realty in greater Richmond.

Dr. CHRISTOPHER J. CYPHERS is the Director of Institutional Research at the School of Visual Arts in New York City.

Dr. F. CARL DERRICK is practicing internal medicine in Beaufort, South Carolina. He and his wife Alice have two boys, Crosson Bradford Derrick, born June 10, 1999, and Heyward Fletcher Derrick, born May 20, 1997.

KENNETH D. McARTHUR, JR., has become a director and shareholder in the law firm of Durrette, Irvin & Bradshaw, P.L.C. Mr. McArthur works primarily in the firm's Richmond office, where he focuses his practice on anti-trust law, complex litigation, government relations, and health care law. He is a registered Virginia lobbyist and serves as chairman of the firm's Health Care Practice Group.

RICHARD C. WILT III was designated certified financial manager and earned the title of senior financial consultant in the Boynton Beach, Florida, office of Merrill Lynch Smith Barney.

1989

EDWARD MARK LEWIS received the 1999 MediSYS Top Account Manager Award which recognized him as the top producer of the MediSYS systems sales for central and north Alabama. MediSYS is an Alabama-based provider of medical management systems and services for physicians.

PAUL E. PISANO is working for Congressman Dan Miller from Sarasota, Florida. Mr. Pisano, who holds a law degree from Catholic University, lives in Alexandria.

MATTHEW C. SUNDERLIN has joined the Harrisonburg law firm of Clark & Bradshaw, P.C. He will continue his practice in estate and business planning, elder law, and taxation. He and his wife Lisa (SBC '89) live in Harrisonburg.

1990

RUDOLPH BUMGARDNER IV accepted an in-house attorney position in July 1999 with Virginia Power and its parent company, Dominion Resources Services, Inc.

BENJAMIN D. COMER heads Comer Construction, which has been in business in Roanoke for four years. He and his wife Brandon have two daughters, Kaki and Sarah Ragan, and a son Bridges.

1991

JOSEPH G. GLASS is the librarian at Bryant & Stratton College in Parma, Ohio. He, his wife Amy, and their daughter Emma live in South Euclid.

TERRENCE L. O'BRIANT is in his fifth year with Willbros Engineers; in 1999, he was promoted to planner-scheduler II. Mr. O'Briant works closely with project managers on pipeline design and construction projects, watching costs, progress, and schedules. He lives in Tulsa, Oklahoma.

RALPH DOUGLASS YOUNG and his wife, Amy, have two children, Paul and Sara.

1992

JAMES F. BEBEAU is director of emergency services for the Danville-Pittsylvania community mental health services, supervising numerous clinicians and the psychological evaluations of clients. He remains active as a volunteer with the local rescue squad and has held several appointed and elected positions in the Danville life-saving crew. *(See Advanced Studies.)*

PETER C. BENNETT, JR., is a litigation legal assistant at Reed Smith Shaw & McClay in Washington, D.C., and is active in community service through his church.

CECIL WILLIAM HICKAM III is in his eighth year of teaching mathematics at Savannah Country Day School in Georgia. He is chair of the Math Department in the Middle School and director of discipline. Mr. Hickam is in his fourth year as director of the Savannah Parochial Athletic League, which is a league made up of 18 middle schools in the Savannah area. He and his wife Caroline have a daughter Madeline Jewel and a son Liam.

DAMIAN A. JONES made his first run for political office in the March 7 primary election in California's 44th State Assembly District. Although he got into the primary very late—on the filing deadline in mid-November—he raised $140,000 and showed very well, losing by only 3500 votes. During the campaign on January 8, his wife Michelle gave birth to their first child, Quinton Thomas. Mr. Jones is Regional Public Affairs Director for Fannie Mae.

RUSSELL D. TURNER has resigned his post as assistant basketball coach at Wake Forest University. He and his wife Elizabeth moved to the west coast where Elizabeth will complete her residency at the University of California's San Francisco School of Medicine. Mr. Turner established the all-time scoring record with 2,272 career points while playing for the Tigers. He coached at Hampden-Sydney in 1993-94 before joining the staff at Wake Forest.

JUSTIN H. WOELPER has been named a vice president at Morgan Stanley Dean Witter in Baltimore. In 1998 and 1999, he was named to the Director's Club.

1993

JAMES C. HICKEY III and wife Jenny are proprietors of Turkey Mountain Outfitters in Sperryville. The couple are guides on the Thorn-

Mark Lewis '89

Bill Carr '82, former president Josiah Bunting III (now Superintendent of VMI), and Trustee Raymond B. Bottom '51 at a meeting of the Kiwanis Club of Williamsburg.

ton River, Shenandoah National Park trout streams, the upper James, and the South Fork of the Shenandoah River; they specialize in teaching clients how to fly fish.

Following his judicial clerkship with the Honorable Alex T. Howard, Jr., of the Southern District of Alabama, **GREGORY L. SMITH, JR.**, has joined the Atlanta office of Paul, Hastings, Janotsky & Walker. He is an associate in the firm's Employment Law Department, where he represents employers in all aspects of employment law. Mr. Smith graduated from Vanderbilt School of Law in May 1998.

D. BLAIR MAURY has been with Kinko's for two years and is in charge of corporate sales development in Hampton Roads—which he has grown by over 300% since 1998. At a recent national sales conference, held in Hawaii, Mr. Maury placed in the top 30 in the national sales contest. Mr. Maury's son entered Kindergarten last fall and, as his father writes, seems eager to enter the H-SC class of 2016.

GERALD R. WALSH III has been appointed chief operating officer for UPN 65, a television station in Richmond. He has been in the television business since he graduated, with positions at WGNT-TV in Norfolk-Portsmouth and UPN stations in Washington, D.C., and Seattle. UPN 65 is owned by Lockwood Communications of Hampton and was recently cited by the Paramount Stations Group for extraordinary performance (viewership) as a result of the November 1999 Neilsen ratings.

RODNEY E. WILLIAMS, JR., founded Williams Residential, Inc. in September 1999. The construction firm, based in Richmond, specializes in new homes. Mr. Williams continues his affiliation with Oceanbay Properties, Inc., a real-estate brokerage company.

1994

The Rev. **TIMOTHY D. ARNOLD** recently accepted a call to be pastor of the Presbyterian Church of Lowell, NC, a 200+ member church of the Presbyterian Church, USA.

WILLIAM N. GLASGOW completed his MBA in finance at Virginia Tech in May 1999. He works for U.S. Trust Company, N.A., in Washington, D.C. He is a financial officer in the Special Fiduciary Division.

The Rev. **V. BLAINE HILL** and his wife Lauren are in Kottayam, Kerala, India, helping at the Agathi Mandiram (Destitute Home). Founded in 1930, the institution today provides shelter for 120 sick and homeless people, a 200-bed hospital with psychiatric and maternity wards, a home nurse training program, a laboratory technicians training program, a nursing school, and a retirement complex. Mr. Hill, a graduate of Columbia (Georgia) Seminary, assists with administrative and ministerial duties, and Lauren Hill works with children and teachers at a Church of South India school for hearing-impaired and mute children.

RUSSELL W. RYAN is an Intensive Probation & Parole Officer with the Virginia Department of Corrections. He supervises high-risk felons guilty of offenses ranging from forgery and drug offenses to rape and murder. He has been in the District Office in Ashland since July 1998.

1995

CHRISTOPHER L. BEDFORD has become the new Director of Development for the Friends of the St. Paul Public Library, in St. Paul, Minnesota. He had been director of the annual fund at St. Paul Academy and Summit School. As the first full-time permanent development director of the Friends of the Library, Mr. Bedford will be responsible for bettering the $500,000 of additional funding they have been providing each year and for helping the Board to take a greater role in fundraising.

In November, **JOSEPH F. BUSH** accepted the position of probation and parole officer with the Circuit Court of the City of Roanoke. His wife Julie is an assistant principal in the Roanoke City Schools and is working on her doctorate through UVA. The Bushes live in Vinton.

MARTIN B. CLAPP lives in Birmingham, Alabama, and works in technical applications for Schreiber Waste Technologies.

GREGORY B. LEVIN is the Intake Playback Coordinator with NBC News in Charlotte.

ANDREW C. LOWE was promoted to General Manager and elected an officer of the Corporation of Bristol Machine & Design, Inc. located in Bluff City, Tennessee. He lives in Abingdon.

ANDREW M. REID is running the Excursions Office at Club Med on Lindeman Island in the Whitsunday Islands, Australia.

1996

ROBERT ALDEN CUMMINGS recently passed his primary engineering certificate exam and moved

Continued on page 44

ALUMNI PROFILE

T. Burwell Robinson, Jr. '67, teacher

Burwell Robinson '67 slid a newspaper clipping across the table. "This kid could've been saved," he said, referring to a former student of his, recently convicted of two homicides. "With the amount of money we're going to spend to keep him locked up for the rest of his life, if we'd just spent some of that up front getting him the help he needed, then maybe this wouldn't have happened."

A special-education English teacher for behaviorally disturbed students at Richmond's George Wythe High School, Mr. Robinson does not give up on any of his kids. He sees them as angry, confused students who need a therapeutic listener as much as they need an English teacher.

"These kids are drowning," he said, "and every little thing we can do is a step forward." Mr. Robinson is not terribly concerned with standardized tests and enforcing dress codes—to him these issues too often distract from the real problems of broken families, poverty, and emotional damage. "I connect with them," he said, "maybe because I was angry myself and always wanted to be listened to."

Whereas his students have few constructive channels for these feelings, he was fortunate enough to be in a caring, stimulating environment at Hampden-Sydney. "I took seriously the *Catalogue's* statement about 'understanding the world and our place in it.' I guess that's what I'm still trying to do."

Mr. Robinson's faith in the possibility of saving every troubled kid is nothing new to him. He did not have a mid-life crisis and suddenly decide to "make a difference." He has been at this, in one form or another, since he graduated from Hampden-Sydney and went straight into teaching in the recently reopened Prince Edward County public schools. "I haven't burned out yet," he marveled, "and I don't know why."

When he began at Moton High School, he was a 22 year-old teaching students who were often as old as 20, because of their interrupted schooling. "They were just nice country kids disabled by their lack of information," he said. Toward the end of his second year, however, Mr. Robinson's contract was not renewed, ostensibly because he was "incompetent." Even today he does not profess to fully understand why he was dismissed. "They considered me a disruptive influence because I was too friendly with the kids," he recalled. "I went fishing with them." He does admit, however, to aiding the yearbook staff in their efforts to put a controversial photo on the cover. He also encouraged students to speak their mind, which, given the tenor of the times, was not unusual. Indeed, once word spread that Mr. Robinson was being dismissed, a number of students staged a protest, effectively shutting down the school for several days.

"I never set out to be a 'cause.' I was teaching the kids and it just happened," he said. Nonetheless, Mr. Robinson's teaching career was interrupted and he became another chapter in the tortured saga of the Prince Edward schools.

After several jobs and a year spent in seminary, he found his way back to teaching, earning a Master's degree in special education at Virginia Commonwealth University. He spent fourteen years running the Methodist Charterhouse School for emotionally disturbed children before entering his current position five years ago.

Despite the many twists and turns of his career, Mr. Robinson considers his Prince Edward County experience to be formative. "It took me years to even talk about it," he said. When he was invited to participate in the *Prince Edward Stories* symposium last fall at Hampden-Sydney, he was initially reluctant to accept, both because he did not want to dredge up his own past and because he feared the event would lead to little more than a rehashing of old wounds. "It was an amazing experience," he said of watching old enemies embrace. "I didn't think it was possible here."

Mr. Robinson also had the chance to get reacquainted with some of his former colleagues and students. This allowed him to see how many of his current students are just as "isolated" as his Prince Edward County students were over thirty years ago. "I don't think we've made as much progress as we think we have."

"These kids are drowning, and every little thing we can do is a step forward."

BURWELL ROBINSON '67
Special-education English teacher

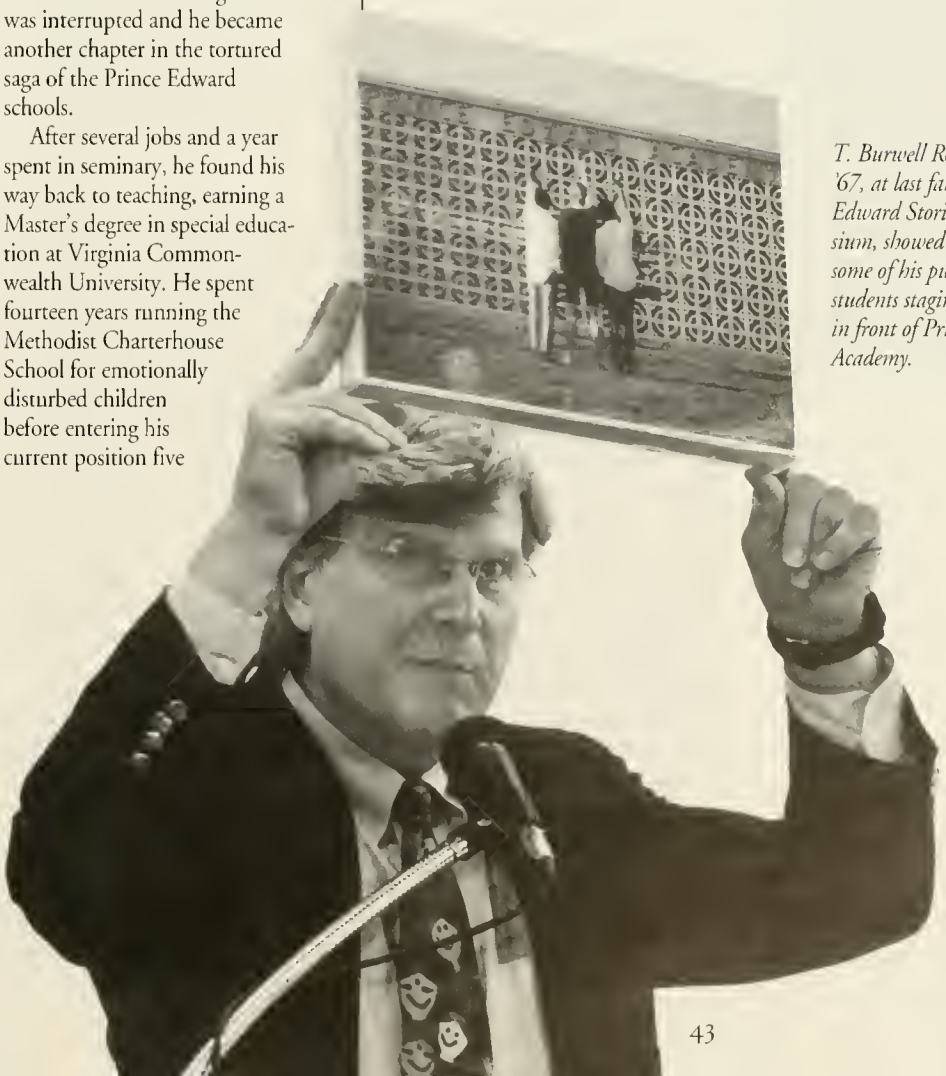

T. Burwell Robinson, Jr. '67, at last fall's Prince Edward Stories Symposium, showed a photo of some of his public school students staging a protest in front of Prince Edward Academy.

FOOTBALL 2000

Sewanee
September 2, Away

Gettysburg
September 9, Away

GUILFORD
September 23, Home
Family Weekend

Bridgewater
September 30, Away

EMORY & HENRY
October 7, Home
Homecoming

Washington & Lee
October 14, Away

CATHOLIC
October 21, Home
1:30 pm
Inauguration Weekend

DAVIDSON
October 28, Home
Hall of Fame

Maryville
November 4, Away

RANDOLPH-MACON
November 11, Home
106th Meeting

All games at 1 pm except as noted.

Continued from page 42

to Deer Park, Texas, to join a private engineering firm, Costanza Engineering, as a civil engineer. He received his Master's degree in civil engineering from the University of Alabama in 1999.

JEREMY A. ELLIS has left Robinson-Humphrey in Atlanta, Georgia, with several colleagues to assist in opening the Atlanta office of Robertson Stephens. Robertson Stephens is an international investment-banking firm focusing exclusively on growth companies. Mr. Ellis is a senior associate.

BRIAN K. EVANS has been promoted to Managing Director of Ashton Brand Group and has moved to San Francisco to open the firm's west coast office.

JAMES A. D. KNIGHT was promoted to 1st Lieutenant in the U.S. Marine Corps. He is stationed at the Marine Air Station at Cherry Point, North Carolina. He served in the Kosovo campaign while stationed at the U.S. Air Base in Aviano, Italy.

SETH P. McCORMICK-GOODHART took over this last spring as head coach of the Lexington (VA) High School lacrosse team. He was previously assistant coach.

On June 4, JONATHAN H. MEADOWS competed in a cycling century in Lake Tahoe, Nevada. In this event, Mr. Meadows sponsored Weston Mariottini, a 5-year-old boy stricken with leukemia. Mr. Meadows' goal is to raise $6000 for cancer research.

Since January 1999, GLENN E. TOSTEN II has been living in Nicaragua as a Peace Corps volunteer. He writes that living in a developing nation still suffering from numerous political and natural disasters has been both challenging and rewarding.

ROBERT MARTIN TURNER is director of customer service with a startup company in New York City—Transbeam Communications—which is building "the data communications network of the future," with the ability to carry data and voice communications over the same network.

1997

RYAN C. HAYES was commissioned as an Ensign in the U.S. Navy on July 16, 1999. He is in primary flight training with VT-27 in Corpus Christi, Texas.

DON D. HUGHES III played his first season of professional soccer in the USL D3 Professional League for the Northern Virginia Royals. Following a two-goal performance in a 5-4 win against Delaware, he was named "Player of the Week." Mr. Hughes lives in Stafford and works for Information Systems Support. He is contracted out to the U.S. Army, LAAWS Office, at Ft. Belvoir.

SEKOU H. KAALUND graduated in May 1999 from Duke University with a Master's degree in public policy and a concentration in finance. He is a financial analyst for the Federal Reserve Bank in New York with bank mergers and acquisitions. While in graduate school (in 1999), he won a national competition with an essay in which he outlined a plan for public-private partnerships as a way that American executives can remain competitive in a changing global economy; he was the only public policy graduate student to win a prize (the rest were MBA's and finance students). Mr. Kaalund has also been named to the Executive Leadership Council and Foundation, established in 1989 "to provide African-American executives with a network and leadership forum that adds perspective and direction to the achievement of excellence in business, economic and public policies for the African-American community, their corporations and the community at large."

1998

RICHARD FARLEY has been named assistant dean of students at Hampden-Sydney College.

WYNDELL HUNT "HUNTER" MERRITT II is an advertising coordinator with *PC Gamer* magazine in Brisbane, California.

1999

GRESHAUN J. FULGHAM is an analyst in the regional credit office of Branch Bank & Trust (BB&T) in Winston-Salem, North Carolina.

WILLIAM G. JOHNSON is an associate analyst at Morgan Keegan & Co., a Memphis-based investment bank.

JOHN D. JORDAN is a professional print and web designer at Point of Vision, a branding and identity firm in Atlanta. He has also started two entrepreneurial endeavors of his own: Cloudjammer Studio (*www.cloudjammer.com*), an association of freelance designers, artists, and musicians, and *Write-Click.com*.

C. TODD RUDZINSKI started work on January 3 for UUNET. He did a public relations tour across the United States promoting the Yellow Pages. Mr. Rudzinski was hired through the Martin Agency in Richmond and hit 23 cities around the perimeter of the U.S. He writes that it was a "blast" and that he met James Earl Jones in Boston and Miss Michigan in Grand Rapids.

BRENT TRAMMELL WILSON is living in Park City, Utah, working for Deer Valley Ski Resort. He plans to attend law school in the fall of 2000.

2000

DAVID A. BOZELL is working in the public relations office of the Washington Redskins.

G. VAN EVERETTE is a management trainee with Enterprise Rent-a-Car System in Mechanicsville.

W. BRIAN HAMILTON is teaching science at Charlotte County high school.

GRANT C. HAYES is among the group that has opened the High Street Diner in Farmville. Located in the old Weyanoke Hotel building on High Street, the 1950s-motif diner caters to both students and adults with a large menu of "gourmet fast-food" items. An Old English style pub is planned for a downstairs room. The former hotel is being converted into private housing for Longwood students.

JAMES L. POORE is teaching in the Amelia County schools.

GARRICK D. QUEEN has been named an assistant dean of admissions at Hampden-Sydney College.

Advanced Studies

1984

CHRISTOPHER ALTIZER graduated from Columbia University School of Business on May 17, 2000, having completed an executive MBA program, with Dean's List and Beta Gamma Sigma honors. He is director of human resources in the Manhattan office of Pfizer Pharmaceuticals.

1988

In June 2000 Dr. MICHAEL ARNZ completed his residency in osteopathic medicine and surgery at the Veterans Hospital in New Haven, Connecticut. He has received a fellowship that will enable him to continue at the Veterans Hospital; after further study in New York City, he will assume additional responsibilities on a rotating service in area hospitals.

1990

J. SCOTT BENTON and GARNETT W. BYRD received their MBAs from Wake Forest University's Babcock Graduate School of Management in May 2000. Mr. Benton is executive vice president of Centennial Communications, LLC, in Newport News. Mr. Byrd works in sales and marketing at MarQuipt, Inc., in South Florida.

1991

CHRISTOPHER B. COLEMAN is currently working on a MCSE and Information Systems Management degree. *(See Weddings.)*

TAYLOR B. STONE was elected president of the Student Bar Association at the T.C. Williams School of Law of the University of Richmond. The SBA is the law school's equivalent of a student government.

JOHN F. TOWNSEND III received his MBA from Lynchburg College in August 1999.

ERIC M. WOODARD completed his Master of Arts degree in English in 1995 at Virginia Tech, married Heidi Ann Krueger in 1998, and has been working as a mortgage loan officer with Legacy Financial Group in Roanoke since 1996.

1992

JAMES F. BEBEAU received his Master of Science in Education degree from Longwood College in May 1999.

Dr. MICHAEL B. LITTLETON graduated from the University of Alabama Medical School in May 1999; he has begun a general surgery residency at the University of Alabama at Birmingham Hospital.

CHRISTOPHER M. MARLOWE graduated from Kenan-Flagler Business School (UNC) in 1999. He married Emily O'Brien in 1998. He is working for First Union Securities in High Yield Organization in Charlotte.

RAYMOND J. VENO, JR., passed the Massachusetts Bar and is working for John Hancock Insurance as an arbitration attorney. He lives in Boston.

1994

JOHN J. MEADOWS will attend the T. C. Williams School of Law at the University of Richmond this fall. He had been a federal contracts administrator at McCall-Thomas Computers in Augusta, Georgia. He holds a Master's degree in public administration from Augusta State University.

1995

JONATHAN CARMOUCHE graduated on May 21, 1999, from the George Washington University School of Medicine. He is a resident in orthopedic surgery at the University of Rochester in New York.

TORINO "TEE" JENNINGS graduated from the Medical College of Virginia on May 13, 2000. He will do his residency at Portsmouth Family Practice.

On May 6, STEVEN M. McGARRY received his Juris Doctor degree from the T.C. Williams School of Law at the University of Richmond.

TUCKER C. SHUMACK was elected Vice President of the Student Bar Association at the T.C. Williams School of Law of the University of Richmond. The SBA is the law school's equivalent of a student government.

1996

On May 6, 2000, EDWARD A. MEYER, JR., received his Juris Doctor degree from the T.C. Williams School of Law at the University of Richmond.

WILSON RANDOLPH PRINCE received his Juris Doctor degree from the T.C. Williams School of Law at the University of Richmond in August 1999.

1997

On May 6, JEFFREY P. BENNETT, TODD C. HOYLE, and GEORGE ELLIS SUMMERS, JR., *(cum laude)* received their Juris Doctor degrees from the T.C. Williams School of Law at the University of Richmond. ERIC A. TINNELL graduated *(cum laude)* in January.

JAMES MATTHEW HAYNES, JR., graduated in May 2000 from the Cumberland School of Law in Birmingham, Alabama.

1998

JOHN JAY KAPP received an MBA from Oglethorpe University (Georgia) in May 1999.

SCOTT CAMPBELL PONTIUS received his MBA from Virginia Commonwealth School of Business in May 1999.

VANCE E. TYSOR III is a representative for the second-year law class in the Student Bar Association at the T.C. Williams School of Law of the University of Richmond. The SBA is the law school's equivalent of a student government.

1999

BENJAMIN "JAMIN" BARBOUR will study history in graduate school at the University of Richmond.

WILLIAM TAY MOSS will be attending Yale Divinity School.

2000

CHRISTOPHER GROSS will pursue graduate study in religion at Princeton University this fall.

T. BRADSHAW HENRY will attend Duke Divinity School.

CHRISTOPHER LEA has received a full-tuition scholarship to study chemistry in the graduate school of the University of Illinois.

PAUL B. SPARZAK will enter Midwestern University 's Chicago College of Osteopathic Medicine in September.

GUIDELINES FOR SUBMITTING PHOTOS FOR CLASS NOTES

1. Color or black-and-white both work. Photos can be returned if you request it; otherwise they will be kept on file.

2. Alumni group shots at weddings should *always include the bride.* Please identify everybody.

3. Baby shots should be taken with the father or both parents, preferably when the babies have developed a personality. (Photos of newborns don't reproduce well.) Baby shots will be printed only as space allows.

Dr. William R. Jones '37 and Gloria Black were married on May 27, 2000.

At the wedding of Francis Benjamin Harrison '91 and Mary Catherine Powell on October 9, 1999.

At the wedding of John-Garrett Kemper '93 and Katherine Logan Stuart Taylor on September 25, 1999.

Weddings

1935

Dr. **WILLIAM M. JEFFERIES** and **LUCY SINGLETON PENZOLD** were married on June 10, 2000, at the First Presbyterian Church of Norfolk. The Rev. Dr. **J. Shepard Russell, Jr.** '51 officiated. The bride is a graduate of Hollins College and originally met Dr. Jefferies while he was in medical school at the University of Virginia. World War II intervened and set them on separate paths. They did not see each other again until about five years ago, when Dr. Jefferies moved back to Charlottesville following the death of his first wife. He borrowed the Hollins alumnae directory from a friend and gave Mrs. Penzold a call. She had also been widowed and a romance ensued. The couple will live in Charlottesville, where Dr. Jefferies still conducts research at the medical school.

1937

Dr. **WILLIAM R. JONES, JR.**, and **GLORIA BLACK** were married on May 27, 2000, at the First English Lutheran Church in Richmond. They live in Richmond.

1945

B. RICHARDS GLASCOCK, JR., and **ROSALIE FONTAINE JONES** celebrated their fiftieth wedding anniversary on June 3, 2000.

1986

JAMES JEFFREY WILKERSON, JR., and **JACQUELIN MICHELL BRAKEBILL** were married on September 11, 1999, at the Armstrong Lockett House, in Crescent Bend, Knoxville, Tennessee. Mr. Wilkerson is a certified public accountant with PBR Automotive, LLC. The bride, a graduate of Sweet Briar College and the University of Tennessee, is vice president of operations for Brakebill Nursing Homes. The Wilkersons live in Knoxville.

1989

MASON S. FLINN and **MEGAN MAURA BOYLE** were married on April 8 at Our Mother of Consola-

tion Roman Catholic Church in Philadelphia. The bride is a graduate of Georgetown University and promotions manager at Embank.com, an Internet educational services company in San Francisco. Mr. Flynn is a vice president for sales in San Francisco with the retirement plan services unit of J. & W. Seligman, an investment management company.

1990

JAMES DONALD GREGG, JR., married REBECCA HUCULAK in August 1998. John M. Kuper '90, Michael L. Breeden '91, P. Thomas Thurmond III '89, and M. Scott Gregg '93 were groomsmen. Mr. Gregg is employed by Cardinal Health. The Greggs and their son Trey live in Powhatan.

1991

CHRISTOPHER B. COLEMAN and JANET ELLEN MUNRO were married on November 6, 1999.

ROBERT E. FIVEASH and AMY SAUNDERS HORGAN were married on June 17, 2000, in Newport News. Mr. Fiveash is co-owner of Clockwork Advertising, a advertising and promotional products company in Raleigh, North carolina. The bride, an alumna of the University of Virginia, has a Master's degree in health administration from the Medical College of Virginia; she is a healthcare analyst with Blue Cross-Blue Shield in Chapel Hill. Among the groomsmen were Gregory Davis '89, David Grubbs '91, and Gordon Rountree, Jr. '91.

FRANCIS BENJAMIN HARRISON and MARY CATHERINE POWELL were married on October 9, 1999, in First Presbyterian Church of South Boston.

1992

JOHN WILSON DAVIS III and DANDRIDGE DOUGLAS KEYSER were married on April 15, 2000, at Westover Plantation. The bride is a graduate of Hollins College and a decorative artist. Mr. Davis is employed with Robinson Sigma Commercial Real Estate, Inc. They live in Richmond.

JASON K. MEATH and RENÉE MARIE MALONE were

At the wedding of William W. Rabke '96 and Emilie C. Morneau on September 12, 1998, in Fredericksburg.

At the wedding of John Neuner IV '97 and Corbin Lynn Williams on August 7, 1999: Michael P. DeBender '97 was best man and Michael J. Canup '97, James A. Harrell III '97, Christopher L. Vale '97, Jerry W. Hyatt '97, and Peter K. Griffith '98 were groomsmen.

At the wedding of Kris Douglas '98 and Emily Alexander on July 31, 1999 (from left to right): Lee Gwaltney '97, Jon Jackson '98, Larry Procise '96, Kris and Emily, Adam Harliss (Longwood '98), Dave Blocker '97, Jason VanSice '98, and Brian Workman '98.

married on April 8 at Holy Trinity Catholic Church in Washington, D.C. Mr. Meath, a filmmaker, works for Heintz Media productions. The bride is a graduate of Marywood College in Scranton, Pennsylvania, and works for BP Amoco Corporation. They live in Washington.

1993

JAMES DAVID CARTER and CRIMORA PAYNE THRIFT were married on March 25, 2000, at Trinity Episcopal Church in South Boston. The bride is a graduate of the University of Virginia and the University of North Carolina's Kenan-Flagler Business School. Mr. Carter is the co-founder of The Graphic Cow, a screen-printing and T-shirt business in Greenville, South Carolina.

JOHN-GARRETT KEMPER and KATHERINE LOGAN STUART TAYLOR were married on September 25, 1999.

GERALD WALSH and JENNIFER WALDROP were married on May 20, 2000, in Fairfax. He is general manager and chief operating officer of UPN-65, a television station on Richmond. The Walshes live in Glen Allen.

1995

STEVEN HO and SHELLEY KELLNER were married on September 11, 1999, in Orange, California. Jon K. Kjos '93, James A. Evans III '95, and Matthew D. Michael '95 attended the wedding. The Hos live in Anaheim.

THOMAS H. HOGSHEAD III and JENNIFER LYNN KORNICKI were married on April 3, in the Chapel of the Cross Episcopal Church in Chapel Hill, North Carolina. The bride, a graduate of the University of North Carolina at Chapel Hill, is a business development manager in New York City for DoubleClick, an Internet advertising company. The groom is a partner in and stock trader at Madison Trading in New York.

HENRY A. SHIELD II married SUSAN ELIZABETH TURNER on November 13, 1999, at St. Stephen Presbyterian Church in Fort Worth, Texas. The bride, a graduate of the University of Colorado Law School, is an attorney with Shannon, Gracey, Ratliff & Miller. Mr. Shield is a project manager with Kaufman & Broad. They live in Fort Worth.

NATHAN E. SCHWAB and AMANDA ALLEN BRUNSCOMB were married on April 14, 2000, at St. John's Episcopal Church in Richmond. The bride is a graduate of the University of Virginia and works for Crestar Bank. Mr. Schwab works for Circuit City. They live in Richmond.

1996

WALTER W. "WILL" RABKE and EMILIE CATHERINE MORNEAU were married on September 12, 1998, in Fredericksburg. He is a partner in Dynamark Security Centers.

EDWARD JARRETT RAMSEY III and LAURA ELIZABETH BARKLEY were married on March 27, 1999. The bride is a 1996 graduate of Sweet Briar College. The groom is the son of Dr. Edward J. Ramsey, Jr. '69.

Wade H. O. Kirby '79 and Linda Kirby with Croft (at right) and new twins Taylor and Reade. Mr. Kirby is an actor, singer, and producer in New York City.

1997

JOHN NEUNER IV and CORBIN LYNN WILLIAMS were married on August 7, 1999, at First Presbyterian Church in Salisbury, North Carolina. Michael P. DeBender '97 was best man and Michael J. Canup '97, James A. Harrell III '97, Christopher L. Vale '97, Jerry W. Hyatt '97, and Peter K. Griffith '98 were groomsmen. The bride works in interior design for Jerry Pair and Associates. Mr. Neuner works for Wachovia bank. They live in Atlanta, GA.

WARREN M. PARRINO married KRISTEN ROCKEFELLER on August 14, 1999, in Williamsburg. At the wedding were J. Talbot Lawrence II '97 and John A. Howard, Jr. '97. The Parrinos live in Birmingham, Alabama, where he recently graduated from Cumberland Law School.

1998

JAMES C. "KRIS" DOUGLAS and EMILY ALEXANDER (MBC-98) were married in Atlanta, GA on July 31, 1999. They live in Smyrna, Georgia. Mr. Douglas is a banking officer with Wachovia in Atlanta.

JASON DANIEL HARDY and KARA LYNN HOHENSHIL were married on December 19, 1999, at Blacksburg United Methodist Church. The bride is a graduate of Roanoke College and a fourth-grade teacher at Kingswood Elementary School in Cary, North Carolina. Mr. Hardy is with Wachovia bank in Durham. He is the son of J. Daniel Hardy, Jr. '71.

CHRISTOPHER SCOTT WILLIAMS and MARIANA LUCILA MAURELLI were married on February 26, 2000, in Buenos Aires, Argentina. The Williamses live in Costa Rica, where he is interning as an assistant in a program for young people.

Births

1980

To GEORGE and BLAIR BUCHANAN, a son, Connor Adams Buchanan, on July 30, 1998, in Greenville, South Carolina.

1982

To BILL and MISS CARR, a daughter, Emaline Price Carr, on February 11, 1999, in Williamsburg.

1983

To ROBIN and JULI BETH HOOVER, a daughter, Eleanor Kingwell Hoover, on September 5, 1999, in Waterbury, Vermont.

1984

To JEFF and SUZANNE CURRY, a daughter, Fallon Patricia Curry, on December 16, 1999 in Pittsburgh, Pennsylvania.

1985

To PETER and CINDY STRICKLAND, a daughter, Sadie Leigh Strickland, on March 16, 1999, in Angier, North Carolina.

1986

To CHARLES and DONNA FINCHER, a son, William James Fincher, on January 29, 2000, in Leesburg. He joins a brother, Andrew.

To ROSS and JOY HOTCHKISS, a son, Ross A. Hotchkiss IV, on August 15, 1999, in Alexandria.

1987

To MICHAEL and BETH McINTYRE, a daughter, Cecilia Grace McIntyre, on November 20, 1999, in Dacula, Georgia.

1988

To RICHARD and ELIZABETH ANSELL, a son, James Spencer Ansell, on January 14, 2000, in Roanoke. Spencer joins two brothers, Forrest and Ryland.

To TAYLOE AND MOLLY NEGUS, a son, Sidney Stevens Negus IV, on January 20, 2000, in Richmond. He joins a sister, Kyleigh, born in November 1998. Mr. Negus works for Arthur Anderson & Co. in Richmond.

1989

To TOM and MARY EVANS, a son, Thomas Davidson Evans, Jr., on March 26, 1999, in Richmond.

To RICHARD and LAURA McEVOY, a daughter, Virginia Gray McEvoy, on March 27, 2000, in Signal Mountain, Tennessee. She joins a brother, Richard Claiborne McEvoy III, born on June 10, 1997.

To MICHAEL and ELIZABETH MOORE, a son, Mason Etheredge Moore, on July 28, 1999 in Coral Gables, Florida.

1990

To ALAN and KELLY BARR, a son, Spencer Walker Barr, on February 24, 1999, in Blackstone.

To SCOTT and JANE BENTON, a daughter, Avery Jayne Benton, on November 30, 1999.

To CHRISTOPHER and PLEASANTS HIGGS, a daughter, Margaret Albury Hagen Higgs, on April 9, 1999, in Nassau, Bahamas.

To MIKE and LYN PAGE, a daughter, Katherine Edmond Page, on January 1, 2000, in McLean.

1991

To ANDY and LISA BALLOU, a daughter, Ellie June Ballou, on March 27, 2000, in Chappaqua, New York. She joins Michael James Ballou, born on November 3, 1997.

To KARL K. and KEARSLEY SCHNEIDER, a daughter, Chambliss Delaney Anne Schneider, on January 20, 2000, at Womack Army Hospital, Ft. Bragg, North Carolina.

To JOHN and JENNIFER TOWNSEND, a daughter, Mary Charlotte Townsend, on July 15, 1999, in Prospect.

1992

To SCHUYLER and JENNY BENSON, a son, David Gray Benson, on November 1, 1999, in Oxford, Maryland.

To JAY and ASHLEY GLENN, a son, Carter Davis Glenn, on December 16, 1999, in Roanoke.

1993

To ALEX and PARKER CRAWFORD, a son, William Ivey Crawford, on October 22, 1999, in Mount Pleasant, South Carolina.

To STOVER and SUSAN CREASY, a son, Stover Henry Creasy V, on August 24, 1999, in Charlottesville.

To MICHAEL and SHARON COVANEY, a son, Jason Daniel Covaney, on September 17, 1999, in Williamsburg.

1994

To TAYLOR and KERRI RHODES, a son, William Taylor Rhodes, Jr., on June 17, 1999, in Richmond.

To CAL and MEREDITH PAGE SPENCER, a son, John Benjamin Spencer, on October 4, 1999, in Charlottesville.

To DEE and KRISSY VICK, a daughter, Eleanor Grace (Ellie) Vick, on February 10, 2000, in Greenville, North Carolina. Dee Vick, formerly assistant basketball coach at Hampden-Sydney, is an assistant basketball coach at East Carolina University.

2000

To DOUG and CHRIS MORGAN, a fourth child and first son, Joshua Aiden Morgan, on February 10, 2000. Mr. Morgan took a job in July as a technical writer with PPI Inc. in Solon, Ohio.

College Family

To STAN CHEYNE (associate professor of physics) and his wife LISA, triplets, on May 27, 2000: William Garrison Cheyne, Natalie Allyn Cheyne, and Andrew Sullivan Cheyne.

To EVAN DAVIS (visiting assistant professor of English) and his wife, MARY BOODEL, a daughter, Elizabeth Ravenel Davis, on July 1, 2000.

To SARAH HARDY (assistant professor of English) and her husband GAVIN LOWER, a son, Ian Rutherford Lower, on March 9, 2000.

To JANA DeJONG (assistant professor of Spanish) and her husband JOHN GREEN, a son, Pieter William Green, on February 3, 2000.

To PETER MITIAS (assistant professor of economics) and his wife CATHY (lecturer in economics), a daughter, Samira Jeanne Mitias, on June 21, 2000.

Richard Ansell '88 and James Spencer Ansell.

Richard Williams '83, George Thurston Williams II, and friends.

Shirley E. Mullens '33

Deaths

1930

Dr. CHARLES L. CABELL of Fresno, California, has died. He was a retired physician.

1933

WALKER NEWTON CUMMINGHAM died in January 2000. Mr. Cunningham attended Hampden-Sydney on a baseball scholarship until the depression brought his plans for medical school to an end. He retired in 1973 as a tobacco grader for the USDA, although he continued to be active after retirement. In 1976, at the invitation of the Brazilian government, he went to South America to organize a tobacco grading system in Brazil.

SHIRLEY E. MULLENS, a school teacher and coach, died on May 26, 2000, in South Miami, Florida. A native of West Virginia, he returned to Charleston after graduation to begin his career in education, teaching and coaching at the former Washington District High School for twenty years (he was its first basketball coach, before the school had its own gym). "He was a good, moral person, but he was a tough coach," recalled Kelly Parsons, a former player. "He built a lot of character into a lot of us country boys." In 1954 he and his family moved to Florida, where he taught and coached at West Miami Junior High and Miami Palmetto Senior High; he retired, as a guidance counselor, in 1975. After his retirement he was an active member of the Mahi Shrine.

1935

CLARENCE "SOUP" CAMPBELL, JR., of Sparta in Caroline County, died on February 15, 2000. In the early 1940's, Mr. Campbell played in the majors for the Cleveland Indians. An outfielder, he played against Joe DiMaggio, Ted Williams, Lefty Gomez, and Red Ruffing, and in the 1941 game that stopped DiMaggio's 56-game hitting streak. His teammates were Jeff Heath and Bob Feller. Campbell, known for his strong throwing arm, batted .246 in 139 career major league games. His baseball career was interrupted by World War II, when he spent four years as an Army officer, the last 12 months in Guam. After the war, he had three seasons with the Baltimore Orioles. He taught and coached at Sparta High School and was principal of Sparta Elementary School. After 14 years in the dairy business, he spent 14 years as a marketing representative selling electric appliances for the McGraw-Edison Company, retiring in 1978. In the early 60's he served on the Caroline County Board of Supervisors. He was elected to Hampen-Sydney's Athletic Hall of Fame in 1989. Mr. Campbell was the father of Dr. Clarence Campbell III '73.

OSCAR P. FITZGERALD, JR., died on January 8, 2000, in Charleston, West Virginia. Mr. Fitzgerald served four years in General George Patton's Third Army in the European Theater during World War II. In 1946, he moved to Vista, California, where he was in the avocado business; he was president of the Farm Bureau of Vista. After retirement, he moved to LaJolla, where he lived until his wife's death in 1998.

1936

MORTON M. BARBOUR of Island Park, New York, died in 1997; he had been an attorney.

1938

The Rev. LUNDY MEREDITH BARKLEY died on February 4, 2000, at Augusta Medical Center. After graduating from Hampden-Sydney, Barkley attended Union Theological Seminary in Richmond and received his Master's of divinity degree from Duke University Divinity School. He served churches in Virginia, North Carolina, and West Virginia, retiring in 1971 from Union Presbyterian Church in Churchville.

1940

Dr. VIRGIL ROBERT MAY, JR., retired orthopedic surgeon and partner in the Richmond Orthopedic Center, died on March 19, 2000. Until he suffered a stroke in 1998, Dr. May was teaching at the Medical College of Virginia, treating Virginia Commonwealth University athletes, consulting and teaching at McGuire Veterans Affairs Medical Center, and seeing inmates as chief of orthopedics for the Virginia Department of Corrections. He served in the Army Medical Corps during World War II and, for 8 years, worked at what is now Children's Hospital (Richmond), where he was the first orthopedic surgeon in the state to implement a system using devices inserted into backs for correcting scoliotic spines in children. He served as sports team physician at VCU for 32 years. Dr. May was for many years clinical professor of orthopedic surgery at MCV, where a lecture series and chair of orthopedic surgery bear his name. In 1977, Hampden-Sydney awarded him the Algernon Sydney Sullivan Medallion. He was the father of Robert A. May '72.

HAROLD L. MITCHELL of Longmeadow, Massachusets, died on December 6, 1998; he was 80. He was president of Luster-On Product, Inc. of Springfield, Massachusetts, for thirty years, until his retirement in 1983. He was a member of the American Electroplating and Surface Finishing Society and served on the board of the Metal Finishing Suppliers Association. An active member of the First Church of Christ, he was a 32nd-degree Mason and a 20-year member of the Longmeadow Masonic Lodge. He and his wife Viola were married for 57 years.

JOHN DOUGLASS WILLIAMS, JR., died on January 31, 2000, after a long illness. He joined the U.S. Army in 1939, serving in Patton's 70th Armored Tank Battalion during World War II. Mr. Williams worked in the Chesterfield County government from 1954 until his retirement in 1978.

1941

WILLIAM GANTER TAYLOR, JR., a native and long-time resident of Petersburg, died on March 4, 2000. Mr. Taylor served in the U.S. Navy during World War II. He was retired from William G. Taylor & Sons, Realtors.

1943

H. CARLISLE BEAN of Spartanburg, South Carolina, died on February 16, 2000. He was the senior partner of Bean & Bean Attorneys at Law.

JOHN THOMAS PAYNE of

Durham, North Carolina, died after a short illness on April 13, 2000. Mr. Payne was a psychologist in private practice for many years.

1945

J. PRESTON PROFFITT, JR., of Atlanta, Georgia, died on December 1, 1999. In 1943, he entered the U.S. Army, where he served as 1st Pilot of a B-24 bomber in the 13th Air Force and was decorated with the Air Medal for courageous service. He received his LL.B. from the University of Virginia in 1949 and began the practice of law in Tazewell. In 1960, he joined the Department of Labor as a trial attorney in Nashville, Tennessee; in 1964, he joined the Interstate Commerce Commission as a trial attorney in the Bureau of Enforcement. At his retirement in 1986, he was regional attorney of the Southeastern States in Atlanta.

1946

CHARLES DAVENPORT CARRINGTON of Richmond died on February 11, 2000. He attended St. Christopher's School, Episcopal High School, and Hampden-Sydney. He served in the U.S. Army during World War II in the Pacific Theater. He was a member of St. Paul's Episcopal Church, the Richmond Optimist Club, and the Country Club of Virginia.

1947

The Rev. JAMES THOMAS WOMACK, JR., died on October 8, 1997, in Hickory, North Carolina. He served as a minister in the Presbyterian Church for over 40 years.

1950

RAYMOND JOSEPH FOX died on March 28, 2000, in Orlando, Florida. A native of Roanoke, he served in the U.S. Navy in World War II. He founded his own company, Industrial Steel, Inc., in 1972.

1953

Dr. HERBERT DABNEY DEANE, JR., died on February 27, 2000, at Augusta Medical Center. He was a 1948 graduate of Augusta Military Academy, attended Hampden-Sydney, and graduated in 1956 from the Medical College of Virginia. After two years of service in the U.S. Navy, he opened his dental practice in Staunton. Dr. Deane was a lifelong member of Augusta Stone Presbyterian Church.

1957

ROBERT A. LEE, JR., of Disputanta, has died. He had been assistant manager of the Credit Union of Prince Georges County.

1958

JOHN R. MONTGOMERY of Ronceverte, Greenbriar County, West Virginia, died on April 20, 2000. After graduating from the College, he received a master's degree from the University of Virginia. He was a retired Greenbrier County educator and active in the Ronceverte Presbyterian Church and the Boy Scouts.

1960

Dr. GEORGE P. DAVIS died on January 15, 2000. A native and longtime resident of Newport News, Dr. Davis received his degree in dentistry from the Medical College of Virginia.

1962

WILLIAM J. NELSON, JR., died on April 25, 2000. He was formerly president of Nelson-Roanoke Corporation and a director of the First National Exchange Bank. He was a member of the Second Presbyterian Church and was active in various civic organizations, including the Downtown Roanoke Rotary Club. He was the father of **Robert J. Nelson '89** and **Richard R. Nelson '94**.

1964

EDWIN HAWLEY GRAVES of Murray, Kentucky, died on March 8, 2000. A native of Petersburg, he received his M.S. degree from Florida State University after graduating from Hampden-Sydney. A Vietnam veteran, he served as a German language linguist with the U.S. Army Security Agency in West Germany. After his discharge, he was assistant director of educational programs for the Colonial Williamsburg Foundation and later an educational specialist with the Tennessee Valley Authority.

1972

ROBERT M. LAMOND died on May 9, 1999, of cancer. He had been a historical interpreter with Colonial Williamsburg's Schools and Group Division.

1993

ERIC PAIGE MABRY died on April 24, 2000. Eric was a 1989 graduate of Pulaski County High School and attended Hampden-Sydney. He was a veteran of the U.S. Air Force. He was a member of the football team while at the College.

College Family

GEORGE EVANS TAYLOR, 82, former trustee of Hampden-Sydney College and retired chief of the Richmond office of the Central Intelligence Agency, died on Tuesday, February 22, 2000. A native of Kansas City, Missouri, he attended Duke University and graduated in 1939 from the School of Business and Public Administration of the University of Missouri. He joined the Federal Bureau of Investigation in 1940, serving as a special agent until 1948. From 1949 until he retired in 1971 he was with the CIA. Mr. Taylor was for ten years a member of the Henrico County Community Diversion Incentive Board and an ardent supporter of the Douglas Freeman High School's athletics programs. Mr. Taylor was the father of **J. Bruce Taylor '74** of Charlotte.

KENNETH BERRYMAN WORTHY, a heating and air-conditioning engineer with the College, died on May 18, 2000; he was to have retired on July 30. Very active in community affairs, he had served on the Prince Edward County School Board from 1969 to 1978; he was its chairman for several years. He sat on the County's Equalization Board, which reviews real estate assessments, and was several times president of the Prince Edward County Farm Bureau. He had also been president of the local Ruritan club, which he attended without missing a meeting for 31 years. He held a bachelor's degree in marine engineering from Duke University.

Alumni Activities

Alumni Association News

Richmond Tribute for Wilsons and Drews Draws Record Crowd

A record 538 Hampden-Sydney alumni and friends attended a tribute for **Sam** and **Susi Wilson** and **Lewis** and **Nell Drew** at the Tuckahoe Woman's Club on May 10, 2000. The event was hosted by Bank of America, PaineWebber, and Universal Leaf Tobacco Company. The turnout reflects the love and admiration for two of Hampden-Sydney's finest families.

Birmingham Club Continues Success

For the past several years, the Hampden-Sydney Club of Birmingham, Alabama, has achieved great success promoting many aspects of our College, especially student recruitment. This year was no exception as prospectives and alumni gathered at the home of Mr. and Mrs. **Phil Cook** on April 18, 2000, for General Wilson's annual visit. President Wilson also spoke to the Downtown Kiwanis Club and high school students at Mountain Brook High School. The College is thankful for Birmingham's leadership in promoting Target City initiatives.

Alumni and friends attended the Richmond Alumni Club tribute to Sam and Susi Wilson and Lewis and Nell Drew.

President Wilson speaking at the Birmingham Club meeting at the home of Mr. and Mrs. A. Philip Cook on April 18, 2000. To the left are Meade Whitaker '94 from the Admissions office and C. Beeler Brush from Development; at right is Trustee Phil Cook.

Piedmont North Carolina: President Wilson thanks Greensboro/Winston-Salem

Mr. and Mrs. **Leigh Fultz** '67 hosted a farewell to President Wilson in their lovely home on May 24, 2000. The Greensboro/Winston-Salem area has tremendous potential for our College, and we are thankful for the efforts of the newly created leadership team in Piedmont North Carolina. The team consists of **Mark Conger** '85, **Bret Grieves** '86, **Brandt Deal** '70, **Leigh Fultz** '67, and **Bob Boydoh** '88.

Jacksonville, Florida: Target City Strategy Works in Jacksonville

President Wilson had a packed agenda for the spring trip to Jacksonville. He met with the Jacksonville leadership team for breakfast, spoke to approximately 200 members of the Downtown Rotary Club, and attended a reception at the home of Mr. and Mrs. **Carter Bryan**. Mr. and Mrs. Bryan have hosted the Jacksonville reception for several years and continue to spearhead alumni efforts.

Peninsula Club: James River Event Success

Over 100 alumni and special guests attended the annual event at the James River Club in Newport News. Mr. **Rick Donaldson** '73 and Mr. **Ray Bottom** '51 acted as hosts for the evening. Many prospective students and families attended this year's event. As a highlight, alumni were asked to stand and reflect on their most memorable moment at Hampden-Sydney.

Ryan Pemberton '00 named assistant director of Alumni Relations and the Annual Fund

Ryan M. Pemberton '00 *(above, speaking at Opening Convocation)* is the new Assistant Director of Alumni Relations and the Annual Fund at Hampden-Sydney. He will be working specifically with young alumni in several capacities, including organizing young alumni reunions, planning fraternity phone-a-thons, and working with the student development committee. One of his primary goals will be to bolster the connections between young alumni and current students so that all concerned can establish networking relationships and stay involved with the College.

"Ryan made great contributions to Hampden-Sydney as a student and I expect even better things from him in the future," says **Richard P. Epperson II '79,** Director of Development. "He will be an important link to our recent graduates."

A political science major, Mr. Pemberton was Student Body President this past year. He also served on the Honor Court and played guard for the football team. Last summer he interned in the office of Lt. Governor John H. Hager.

For all his activities, the Charlottesville native was elected to Omicron Delta Kappa and was awarded an Algernon Sydney Sullivan medallion and the first annual Harvey D. Morgan '52 Public Service Award.

SCENES FROM THE PENINSULA CLUB MEETING

ABOVE: *Bill and Missy Carr '82 and friend.*

ABOVE LEFT: *President Wilson with Paul and Rosemary Trible '68. Mr. Trible, a former Senator, is president of Christopher Newport University in Newport News.*

SCENES FROM FOUNDERS WEEKEND

LEFT: *Randolph "Huck" Hudgins '46, Anna Hudgins, Debbie Epperson, and Richard Epperson II '79.*

BOTTOM LEFT: *Brian Sommardahl '96, Beth Annacone, and Alex Arnz '89.*

(PHOTOS BY RAY BOTTOM '51)

Tim Butler Memorial Golf Tournament Raises $14,000

145 Hampden-Sydney College alumni and special guests participated in the 3rd Annual Tim Butler Memorial Golf Tournament at the Highlands Golfers Club in Chester on May 17, 2000. Proceeds from this year's tournament totaled $14,000 for the first time and will be applied to the Tim Butler, Jr., Scholarship Fund.

The Butler family thanks everyone for their participation, sponsorship, and donations to this year's event.

Tournament Summary

1st Place: Chris Daly '83, Frank Geho '83, George Macon '65, and Neil Farmer '78 (16 under par-56).
2nd Place: Tom Gates '88, Rusty Gates '76, Rick Jackson, and Don Rhodes '88 (13 under par-59).
3rd Place: Flemming Williams, Justin Sproull '97, Jay Serrao, and Steve Serrao (13 under par-59).

Sponsors

ARAMARK – Jim Pohl
The Bank of Charlotte County – Ed Baker '64
Colonel and Mrs. Thomas A. Austin III
C.P. Dean Co., Inc. – Bill Selden '70
Cumberland Building and Supply – W.C. Sprouse '76
Donald P. Whitley '59
Dynamark Security Centers – Frank Pegram '79
Farmville Printing – Steve Wall '78
Hampden-Sydney College Alumni Association
Hometown Realty – Deane Cheatham '88 and Jeff LaVangie '89
Hugo Boss Golf – Ken Pritchett '64
Jersey Mikes Subs and Salads – Robby Waldrop '87
Lewis P. Armstrong D.D.S. and Shannon M. Butler D.D.S.
Parker, Pollard, and Brown, P.S. – Henry Pollard '64
Second Bank and Trust Culpeper – Tripp Butler '91
Sutton-Clark Supply, Inc. – Jack Clark '75
Walker-Hudson Construction Company – Tom Walker '77
Wit-Tees, LLC t/a Alphabet Gifts – Bob and Mary Smith

Donations:

Mr. Bowlman Bowles, Jr.
Mr. McGuire Boyd '64
Mr. Beeler Brush
Mrs. Susan Butler
Mr. Lee Cohen
Mr. Charles W. Crist '66

ABOVE: *Volunteers helped the Tournament run smoothly. From left: Pat Burcher (with Jack Butler), Cindy Rowley, Betty Potter, Macon Austin, Shannon Butler (with Caroline Butler), Susan Butler, Errol Iachini '03, Judy Fugate, Carol McCamish, and Mary Beth Butler. Volunteers not pictured were Tom Austin, Kathy Burcher, Jennifer Clarke, and Robert McClelland.*

RIGHT: The Highlands Golfers Club in Chester

C. CAMERON CARTER '95

LEFT: *The Butler family with the winners of the tournament.*

LEFT: *The Butler Golf Tournament Champions—Chris Daly '83, Frank Geho '83, George Macon '65, and Neil Farmer '78.*

BELOW: *Errol A. Iachini '03, who holds the Butler Scholarship, thanked the participants for their support.*

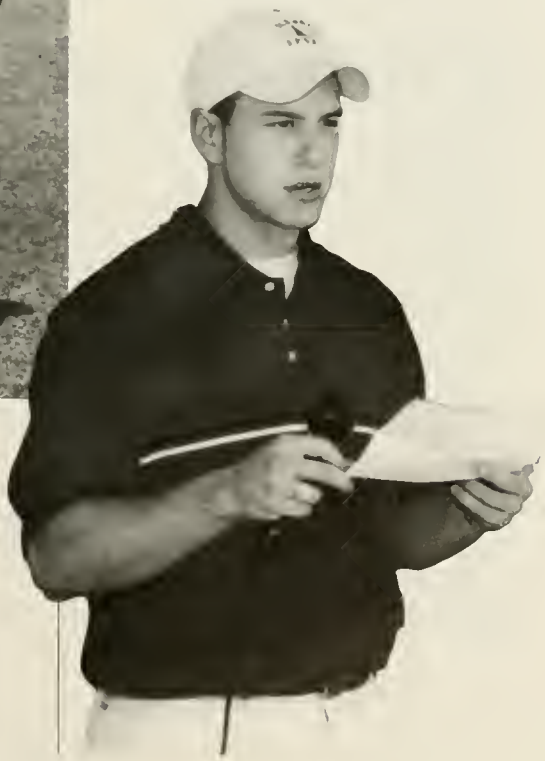

Mr. and Mrs. Richard Epperson '79
Mr. Allen M. Ferguson
Mr. Charles Fonville '97
Mr. Ronald Henry '56
Mr. Bobby Howard
Mr. Kenneth Gray Hutcheson '94
Mr. George Macon '65
The Honorable Harvey Morgan '52
Mr. and Mrs. Bradley Nott, Jr.
Mr. Chris Nott
Mr. and Mrs. Michael O'York
Mr. Fain Peebles '78
Mr. Billy Russell '41

Thomas H. Shomo '69

Peter B. Davies

New Record editor selected

Dear Fellow Alumni,

In mid-June, **Peter B. Davies** was appointed Editor of the *Record*. Pete graduated from Northwestern University with a B.A. in English and creative writing and earned his M.A. in English from the University of Wisconsin-Madison, where he also completed coursework toward his Ph.D. He has taught English at the University of Wisconsin-Madison, worked for Proof Positive/Farrowlyne, a publishing development house in Evanston, IL, and for Disney/Hyperion Children's publishing in New York. Before moving to Farmville, he held a unique position investigating police misconduct with the Civilian Complaint Review Board of New York City; there he interviewed complainants and witnesses, gathered documentary evidence, questioned police officers, and wrote closing reports recommending dispositions. This unique experience, coupled with his educational and publishing background, convinced the Search Committee that Pete is ideally suited to take the *Record* in the direction desired.

Although Pete will work with an Advisory Committee, comprised of Richard McClintock (who, after 20 years as its editor-designer, will continue to design the magazine), myself, and the new director of alumni relations, he is charged with actively and independently seeking out interesting stories about people and events, both historical and contemporary. *Records* will include more on the many and diverse people associated with Hampden-Sydney who make the College a special place—"an atmosphere of sound learning." *Records* will expand reporting on the alumni who by their lives validate the College's historic mission "to form good men and good citizens." We are committed to continue the high-quality writing and graphic design you have come to expect in the *Record*.

Although the *Record* will focus on people, it will not ignore the issues that affect the life and future of the College—issues about which alumni and friends need to be informed and to understand fully. We hope that readers will respond to those issues through letters to the editor. The *Record* should reflect a dialog between the College and its alumni and friends.

We also realize that we must explore and use the newest technology. Although the *Record* will continue to be published in its present form for many, many years, Pete has been asked to explore on-line possibilities. It is difficult to say just when we will be ready to move in this area, but we believe that the first priority should be to make Class Notes available on-line. The most recent reader survey confirms that Class Notes is the section of the *Record* most eagerly read by alumni. The publication of the *Record* only three times a year often means that months pass before the news of marriages, births, relocations, promotions, and deaths reach fellow classmates and alumni. This is just one area where the Internet can improve the dissemination of information to alumni and friends of the College.

I hope that you will feel free to write or e-mail Pete about the *Record* or talk to him about the magazine if you see him at an alumni club function. The *Record* is the primary means by which Hampden-Sydney communicates with over 15,000 alumni, parents, and friends. It is our desire to continue to provide all of you with a publication that informs and entertains, pleases both the mind and the eye, and reinforces your connection to Hampden-Sydney, no marter how many years and miles separate you from this special place.

Sincerely,

Thomas H. Shomo '69
Director of Public Relations

You may contact Peter Davies by telephone at (804) 223-6397, by e-mail at pdavies@hsc.edu, or by mail at Post Office Box 626, Hampden-Sydney, VA 23943-0626.

HAMPDEN-SYDNEY COLLEGE

Honor Roll of Donors

1999-2000

HAMPDEN-SYDNEY COLLEGE

Honor Roll of Donors

1999-2000

Recognizing gifts during the 1999-2000 Fiscal Year

© 2000 Hampden-Sydney College
The lists contained in this report are to be used only for the information of Hampden-Sydney College's alumni and friends. All other uses, especially commercial uses, are strictly prohibited.

THIS REPORT RECOGNIZES GIFTS MADE TO THE COLLEGE BETWEEN JULY 1, 1999, AND JUNE 30, 2000. GIFTS MADE AFTER THAT TIME WILL BE ACKNOWLEDGED IN THE 2000-2001 HONOR ROLL.

Every effort has been made to compile as accurate a report of donors as is possible. If, however, you discover a mistake, please let us know:
Recorder of Gifts, Office of Institutional Advancement, Estcourt, Hampden-Sydney, VA 23943, Telephone: (804) 223-6136 • Fax: (804) 223-6381 • E-mail: ddean@hsc.edu. www.hsc.edu/dev

ON THE COVER
Scenes from a successful year.

PRESIDENT'S MESSAGE

1775-1776 . . . THE VERY FIRST ACADEMIC YEAR FOR HAMPDEN-SYDNEY COLLEGE, and in this, the 225th continuous season of intellectual pursuits on this Hill, it is my great pleasure to offer thanks for the efforts of our founders so many years ago, and to those of you who have followed in their footsteps. You, the founders' successors, play an instrumental role in the many successes we enjoy.

My official duties commenced July 1 of this year, but my formal affiliation with Hampden-Sydney College began over a year ago when I had the high honor to be elected its 23rd president. I have succeeded an unusually talented individual who came out of retirement and whose eight-year tenure brought much-needed strength and stability to this institution. All of us associated with Hampden-Sydney are grateful for Sam Wilson's devotion to the call of duty and for the inspiration of his long life of service. And we are fortunate that retirement fails to be a siren call he answers. President Emeritus Wilson continues to teach, to work on behalf of the Wilson Center for Leadership in the Public Interest, and to perform other tasks for the College.

Walter M. Bortz III
President, Hampden-Sydney College

The last year has afforded many opportunities for me to get to know Hampden-Sydney College well. We have a wonderful faculty committed to excellent teaching, as well as a talented group of staff and administrators. We are blessed with parents who readily adopt the College and whose energies on her behalf are as enthusiastic as those of their sons. Members of the Board of Trustees care deeply about the College's heritage and lend great foresight and resources to her future. These, and others, comprise the extended Hampden-Sydney family, and all clearly stand at the ready to do whatever necessary to assure that the new century and millennium will be the College's best.

The 2000-2001 year is underway with the second highest enrollment ever—976—and the spirit on campus could not be more upbeat. We clearly offer a unique—and uniquely attractive—educational experience, one worth preserving and strengthening. I look forward to working with you to do so.

I hope that I have the opportunity during my tenure to thank each of you personally for your support. Please know that we cannot succeed without it. The years ahead will challenge each of us to dig deeper as we raise our sights higher…to assute that Hampden-Sydney College remains a vital national resource.

Walter M. Bortz III
President of the College

BOARD OF TRUSTEES 2000-2001

OFFICERS OF THE CORPORATION

William C. Boinest '54, *Chairman of the Board*
Walter M. Bortz III, *President*
W. Birch Douglass III '65, *Vice Chairman*
John C. Parrott II '64, *Secretary*
C. Norman Krueger, *Treasurer and Assistant Secretary*

TRUSTEES

William C. Boinest '54
Richmond, Virginia
Chairman Emeritus, Craigie Incorporated

Raymond B. Bottom, Jr. '51
Hampton, Virginia
Chairman and CEO, Centennial Communications, LLC

J. Robert Bray '60
Portsmouth, Virginia
Executive Director, Virginia Port Authority

Charles L. Capito, Jr. '76
Charleston, West Virginia
First Vice President and Manager, Salomon Smith Barney

George B. Cartledge, Jr. '63
Roanoke, Virginia
Chairman of the Board, Grand Home Furnishings

W. Randolph Chitwood, Jr. '68
Greenville, North Carolina
Professor and Chairman, Department of Surgery, East Carolina School of Medicine

A. Philip Cook, Jr.
Birmingham, Alabama
Chairman and CEO, Cook Publications, Inc.

Charles W. Crist, Jr. '66
Roanoke, Virginia
Vice President for Finance & Administration, Hollins University

Henry P. Custis, Jr. '67
Onancock, Virginia
Partner/Attorney, Custis, Lewis and Dix

Gene B. Dixon, Jr. '65
Dillwyn, Virginia
President, Kyanite Mining Corporation

W. Birch Douglass III '65
Richmond, Virginia
Tax Attorney, McGuireWoods

H. Hiter Harris III '83
Richmond, Virginia
Partner, Harris Williams & Co.

M. Peebles Harrison '89
Nags Head, North Carolina
Attorney/Partner, Gladden, Rose, Jones and Harrison

Scott M. Harwood, Sr. '65
Farmville, Virginia
President & Insurance Agent, SMH, LTD

Robert V. Hatcher, Jr. '51
Manakin-Sabot, Virginia
Johnson and Higgins, Retired

Bruce B. Hopkins '72
Memphis, Tennessee
Executive Vice President and Manager, Executive Financial Services Division, First Tennessee Bank

Stephen L. Hughey '79
Houston, Texas
President, Lava Exploration, Inc.

Maurice A. Jones '86
Arlington, Virginia
Deputy Director, Community Development Financial Institutions Fund, U.S. Department of the Treasury

William B. Jones
Washington, District of Columbia

Robert W. King, Jr. '52
Charlotte, North Carolina
Attorney, Moore & Van Allen, PLLC

Roger H. W. Kirby '88
Richmond, Virginia
Executive Vice President, Guilford Company

Willette L. LeHew '57
Norfolk, Virginia
Physician-OB/GYN, OB/GYN Associates of Tidewater

Earl F. Lockwood
Alexandria, Virginia
President, Chairman, CEO, Betac Corporation

John B. Long, Sr. '38
Knoxville, Tennessee
Chairman, J. B. Long Company

John G. Macfarlane III '76
Darien, Connecticut
Chief Operating Officer, Tudor Investment Corporation

David J. McKittrick '67
Boulder, Colorado
Executive Vice President and CFO, OnStream, Inc.

Malcolm R. Myers '57
Mentor, Ohio
Chairman of the Board, Cloyes Gear and Products, Inc.

William T. M. Newton '89
Jacksonville, Florida
Sales, Brokerage Services, Cushman and Wakefield of Florida, Inc.

William L. Pannill '77
Martinsville, Virginia
Chairman of the Board/CEO, Tacoma, Inc.

Richard C. Parker '81
Atlanta, Georgia
Private Financial Investor, Comanche Investment Co., LLC

John C. Parrott II '64
Roanoke, Virginia
Senior Vice-President/Investments, Salomon Smith Barney, Inc.

George P. Piros '75
Savannah, Georgia
Radiologist/President, Savannah Radiologists, P.A.

Philip deButts Rome '68
Richmond, Virginia
Attorney/Partner/Director, Williams, Mullen, Clark and Dobbins

Gordon D. Schreck '65
Mount Pleasant, South Carolina
Attorney/Senior Shareholder, Buist, Moore, Smythe and McGee, P.A.

Julious P. Smith, Jr. '65
Richmond, Virginia
Chairman and CEO, Williams, Mullen, Clark and Dobbins

Henry C. Spalding, Jr. '60
Richmond, Virginia
Managing Director, Lowe, Brockenbrough, and Company, Inc.

Joseph F. Viar, Jr. '63
Alexandria, Virginia
DynCorp Chairman, Retired

Anne Marie Whittemore
Richmond, Virginia
Attorney/Partner, McGuireWoods

Donnan Chancellor Wintermute
Alexandria, Virginia
Vice President/Real Estate Broker, Pardoe & Graham Real Estate, Inc.

Peter T. Worthen
Birmingham, Alabama
Chairman and CEO, Schreiber Corp., Inc.

A SUCCESSFUL YEAR: 1999-2000

IN THE PAST YEAR, Hampden-Sydney College has undergone a number of significant changes. The eight-year "temporary" presidency of Lt. General Samuel V. Wilson came to an end when he was replaced on July 1, 2000, by Dr. Walter M. Bortz III. Previously Vice-President for Administration and Information Services at The George Washington University, Dr. Bortz brings a wealth of experience to the Hampden-Sydney presidency. "The Board has had no greater responsibility than to choose the right man to lead Hampden-Sydney in the next millennium," said Chairman of the Board of Trustees William C. Boinest '54, "and we believe without a doubt that we have done so."

In the first months of his presidency, Dr. Bortz conducted an ambitious tour of alumni clubs, attending 23 events in order to meet as many members of the extended Hampden-Sydney family as possible. Two major themes recurred in his remarks: the importance of developing the College's resources in order to meet established goals, especially pressing needs for a new library, a new fine arts building, and a centralized student services facility; and the need to market the College more aggressively to reach the largest possible applicant pool of young men.

In another significant transition, Dr. Lewis Drew '60 retired after 30 years as Dean of Students and was replaced this summer by Dr. James M. Blackburn, who previously was the Assistant Dean of Students at Randolph-Macon College. Since both President Emeritus Wilson and Dr. Drew still grace the campus with their regular presence, Hampden-Sydney has the benefit of drawing on the institutional memory of each leader.

In another move, Dr. Paul S. Baker, who has served since 1992 as Executive Assistant to the President, has been named Vice President for Administration. Other changes in the past year include a new director of alumni relations (Howard Stracke '75), a new director of development (Richard Epperson '79), and a new head football coach (Marty Favret).

FINANCES

Fundraising: Hampden-Sydney College enjoyed another successful fundraising year. Spurred on by the annual fund goal of raising "Two Million in 2000" for retiring President Wilson, the overall effort netted nearly $6 million. This reflects an increase of $1.3 million from 1999. Brian Sommardahl '96, the new Direc-

Dr. Walter M. Bortz III became the 23rd president of Hampden-Sydney College on July 1, 2000. He is shown above giving his inaugural address during the investiture service held October 21, 2000.

An aerial view of the campus at sunset. In preparation for the College's third century on this hill, a master plan was developed to address present and future needs.

The Birthplace, the 1750s law office in which Hampden-Sydney College was founded, is being carefully restored in time for the College's 225th anniversary celebration.

tor of the Annual Fund, attributes this success to the strength of the Hampden-Sydney family, who "again stepped forward to meet a significant fundraising challenge."

The budget support portion of the Annual Fund totaled $2,002,456, while overall fundraising reached $5,971,889. This includes the establishment of eight new scholarships, three new endowed awards, and thirteen gift annuities. These gift annuities will in time become one professorship, four scholarships, three undesignated endowment funds, and one general endowed scholarship. "The wonderful thing about a gift annuity is that it is part gift and part income for the donor," said Barbara Henley, Director of Planned Giving.

Just over 40% of alumni participated in the Annual Fund, while 65 faculty and staff members contributed as well.

"This year," said Mr. Sommardahl, "our goal is to improve upon last year's totals while emphasizing the percentage of alumni participation."

Endowment: Hampden-Sydney College ended its fiscal year on June 30, 2000, solidly in the black for the 22nd consecutive year. At June 30, 2000, the College's financial report showed assets of $195 million, a growth of approximately $9 million over June 30, 1999. Once again the auditors awarded the College a "clean" audit with no exceptions noted.

The College's total endowment value as of June 30, 2000, was a shade under $120 million, reflecting an increase of $3.7 million from 1999, and an increase of $88.7 million from 1988. Hampden-Sydney College participates in the Annual Endowment Study undertaken each year by the National Association of College and University Business Officers (NACUBO). This survey, which covers the vast majority of managed endowment funds in the United States, is the definitive report on endowment performance and management in the United States. As of

TOTAL REVENUES
1999-2000
($33,451,030)

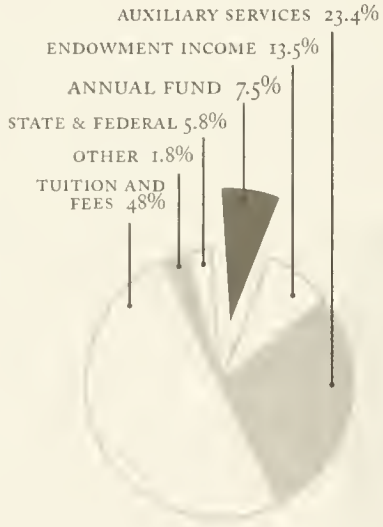

EDUCATIONAL & GENERAL EXPENDITURES
1999-2000
($33,232,441)

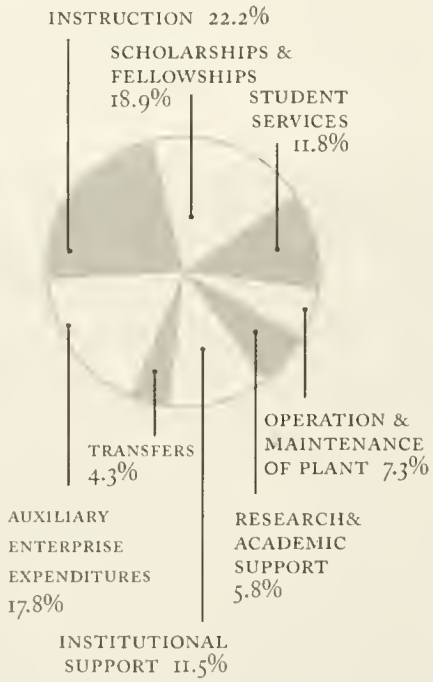

REVENUES, FISCAL YEAR 1999-2000

Tuition & Fees	$15,961,100
Federal grants and contracts	403,193
State grants and contracts	1,547,061
Private gifts, grants, contracts	2,522,944
Endowment income	4,523,990
Auxiliary enterprises	7,857,472
Other sources	635,220
Total Revenue	$33,451,030

EXPENDITURES, FISCAL YEAR 1999-2000

Education & General:	
Instruction	$7,394,915
Research	174,434
Academic support	1,764,031
Student services	3,938,891
Institutional support	3,853,088
Operation & maintenance of plant	2,434,849
Scholarships & fellowships	6,308,295
Total Educational & General	*$25,868,503*
Loan fund matching grant	10,387
Transfers	1,421,863
Auxiliary enterprises	5,931,687
Total Expenditures	$33,232,440

EXPLANATION OF CATEGORIES OF EXPENDITURES

Instruction: *Includes all expenditures for academic departmental expenses, faculty salaries and benefits, and summer school expenses.* • Research: *Includes expenditures for sponsored research in accordance with the terms of grants, contracts, or other agreements.* • Academic Support: *Includes expenditures for library operations, assessment, and computing operations.* • Student Services: *Includes the cost of the Registrar's Office, Admissions Office, Financial Aid Office, Dean of Students Office, Athletics, Career Services and Counseling Offices, Health Services, and Residence Life functions.* • Institutional Support: *Includes all expenditures relating to the general executive and administrative offices which serve the entire institution, the President's Office, the Publications & Public Relations office, the Business Office, the Academic Dean's office, and the Office of Institutional Advancement.* • Operation & Maintenance of Plant: *Includes expenditures for the operation and maintenance of the institution's physical plant and care of grounds.* • Scholarships and Fellowships: *Includes all expenditures for student financial aid, with the exception of loan funds or funds received from the Federal College Work Study Program.* • Auxiliary Enterprises: *Includes all costs associated with the operation of auxiliary enterprises: Telecommunications, Food Service operations, student residences, faculty-staff rental properties, Bookstore operations, and Summer Programs.*

A ceremony was held on April 22, 2000 to dedicate Hampden-Sydney's new baseball complex. From left, Mr. and Mrs. Bruce Spencer '37; Mr. John C. Ellis '70; Dr. John B. Schug '52 and his wife Peggy Cobb Schug, the granddaughter of Ty Cobb; President Wilson; and Mrs. Irvin G. Horner.

June 30, 1999, Hampden-Sydney College's endowment ranked 257th in size when compared with the 503 reporting institutions. Of the 344 private institutions participating in the study, Hampden-Sydney College ranked 92nd in endowment per student. The College's 14% total return for the twelve months ended June 30, 1999, ranked 98th among all participating colleges and universities. For the five-year period ended June 30, 1999, the College enjoyed a 21.7% annual compound rate of return which ranked us 11th among reporting institutions.

Budget: The College's revenue for the fiscal year 1999-2000 totaled $33,451,030, with fifty-one percent (51%) of the revenue coming from tuition and fees. This percentage has been roughly consistent for the past eight years.

The College's expenditures totaled $33,232,440, with forty-three percent (43%) of the money going to the areas of instruction, scholarships, and fellowships. [*See Revenues and Expenditures chart at left.*]

ACADEMICS

Students: At the core of any fundraising effort is support for the students. While most donors may not know them personally, it is important to have a sense of who they are.

In the fall of 2000, the College enrolled 976 students. Sixty percent (60%) of these students are from Virginia, ten percent (10%) are from North Carolina, and smaller but notable contingents come from Alabama, Maryland, Georgia, and South Carolina. The Virginia counties producing the highest number of students are Chesterfield, Henrico, and Fairfax, while the top Virginia cities are Virginia Beach and Roanoke. The minority population is five percent (5%), a figure that has remained relatively steady for the past ten years. The entering class of 2004, numbering 297 freshmen, was culled from 998 applicants.

The College's emphasis on small classes has not wavered: seventy percent (70%) of the classes this fall had fewer than 20 students. The student-faculty ratio is less than 11 to 1. The most popular majors are economics (with over 31% of declared majors) and history (with 22% of majors), followed by political science (9%), biology (8%), English (7%), and psychology (6%).

Hampden-Sydney strives to recruit the best available students. This fall, 15% of the students are Honors Scholars, an 8% increase over the past ten years. Last year, Hampden-Sydney student Kristian Hargadon '01 became the College's first Goldwater Scholar. A highly selective national program, Goldwater Scholarships are awarded to outstanding students pursuing careers in mathematics, the natural sciences, and engineering. Kristian is a biology major who has spent the past two summers conducting research.

Attracting and retaining students of this caliber requires resources. The College's financial aid program tailors its awards to students from a range of backgrounds. Overall, more than $12 million in financial aid was distributed to students this year, reaching 88% of all students. This is the highest percentage of students receiving aid in the past sixteen years. Fifty percent (50%)

The Madrigal Feaste, an Elizabethan Christmas celebration presented by the Glee Club, is entering its third successful season.

At the Prince Edward Stories Symposium, actor James Earl Jones joined students in a discussion of civil rights and American schools. Around them is a display of artwork depicting "friendship" by students from the Prince Edward County Public Schools and from the Fuqua School.

All of Hampden-Sydney College's fraternity houses have been rebuilt or renovated in the past few years. Pictured above is the new Sigma Chi house.

of all students received need-based aid. Of the $12 million in total financial aid, 46% came from Hampden-Sydney sources, 38% from federal programs, 13% from state sources, and 3% from elsewhere.

Faculty: A dedicated, experienced faculty is essential to an excellent academic program. Hampden-Sydney College professors, both old and new, spend the bulk of their days teaching students, both in and out of the classroom.

Seventy-six percent (76%) of the current faculty have earned doctoral degrees, an increase of 8% over last year. Because of generational shifts in the faculty population, Hampden-Sydney has had to replace a number of retiring professors. Forty-seven percent (47%) of the faculty have been at the school fewer than six years. When the beloved teachers of the present choose to retire, Hampden-Sydney is placing great emphasis on replacing them with the esteemed scholars of tomorrow.

While Hampden-Sydney faculty are required to be teachers first, they are ably supported in their research pursuits. A sampling of current projects includes:

• Patterson Professor of Biology William Shear's work on arthropods. In addition to extensive publications, Dr. Shear has become something of a science celebrity, appearing in two nature specials, one for the Discovery Channel and one for the National Geographic Society.

• History professor Ken Lehman's work on Bolivian history, recently published as *Bolivia and the United States: A Limited Partnership.*

• "Sonnet Variations," a dramatic adaptation of Shakespeare's sonnets prepared by former English professor James Schiffer. Professors Matthew Dubroff, James Kidd, Shirley Kagan, Joan McRae, and Peter Mitias, along with several students, performed it in the U.S. and Scotland.

In addition, faculty members have been busy bringing a number of cultural and intellectual programs to campus. Last fall, history professor Roxann Prazniak led a campus-wide effort to host *Prince Edward Stories: Race, Schools, America,* a symposium on the history and legacy of the local school integration crisis. In the spring, Hampden-Sydney held a symposium on the Trojan War and its enduring legacy in Western culture. And this year, the College will host a major symposium on the moral, legal, and ethical implications attendant upon the completion of the Human Genome Project. Entitled "Know Thyself," the symposium will feature nationally-known speakers representing an array of legal, scientific, and theological perspectives.

Hampden-Sydney's flagship leadership program has been renamed the Wilson Center for Leadership in the Public Interest, in honor of President Emeritius Samuel V. Wilson; he has also been appointed to the Center's James C. Wheat, Jr., Professorship in Leadership.

INFRASTRUCTURE

The Campus: Last winter, the Board of Trustees approved a Master Plan to guide development of the Hampden-Sydney College campus over the next couple decades. Based on an eventual projected enrollment slightly greater than 1000, the plan provides for additional buildings while preserving the

historic unity of the architectural style. Three projects have top priority:

• A new library. Winston Hall, which served as the library from 1878 to 1961, will be transformed by an extensive addition to return to its former function. The Computing Center may also be located in the new library, providing a common site for the College's information technology.

• A new fine arts facility. In the space across Via Sacra from Gilmer Hall, a new fine arts building will be constructed to include a new theater, as well as studio, gallery, and performance spaces.

• A central student services building. Once the new library is completed, Eggleston will be renovated as a student services center, bringing together the bookstore, post office, health center, career planning center, and the Dean of Students offices.

On a smaller scale, significant improvements have already been made to the existing campus: Middlecourt has been renovated, all fraternity houses are being thoroughly renovated or rebuilt, with the last two currently under construction, and the athletic facilities, particularly the lacrosse practice field and the baseball stadium, have been upgraded and improved.

Finally, the Birthplace, the 1750s law office in which Hampden-Sydney College was founded, is being carefully restored in time for the College's 225th anniversary celebration.

Technology: Hampden-Sydney's efforts to combine the best of the old with the best of the new were recently rewarded when *Wired* magazine, the premier guide to the digital age, ranked the College at number 63 among America's top 100 "most wired" colleges. The rankings were based on the pervasiveness of recent technologies on each campus.

STUDENT ACHIEVEMENTS

A college is more than the sum of its parts. While support for students, faculty, and the campus environment is vital to Hampden-Sydney College, the generous contributions of alumni and friends allow many other activities to flourish. Beyond the classroom, Hampden-Sydney students engage in athletics, the arts, community service, and a host of additional pursuits:

• For several years, the basketball team has represented a model blend of athletic and academic excellence. In 1999, they reached the NCAA Division III national championship game, losing only in the second overtime period. Last year the team finished the regular season undefeated. In addition to all the victories, members of coach Tony Shaver's team excel in the classroom. Jack Jirak '00 was named the ODAC's best male student-athlete—the second straight year Hampden-Sydney has won this award (succeeding David Hobbs '99).

• Last year the Fine Arts department staged two performances—the comedy *Lend Me a Tenor* and Sophocles' tragedy *Philoctetes.* The latter was presented in conjunction with the Trojan War Symposium and featured the voice of President Wilson as Heracles. This year will include productions of Shakespeare's *A Midsummer Night's Dream* and Harold Pinter's *Betrayal.* The Glee Club continues its now annual tradition of holding a *Madrigal Feaste*, an Elizabethan Christmas celebration of food and music. For the first three days in December, Winston Hall is transformed into a castle banquet hall, as costumed performers entertain guests with period songs and courtly jests.

• In an effort to bring the "real world" to Hampden-Sydney (and, in turn, to show off Hampden-Sydney to the "real world"), the Visiting Executive Program invites prominent business figures to campus. Last year, C. Cammack Morton '73 came to discuss his experience developing outlet malls and the effects of the Internet on retail shopping. This fall, Salvatore Giannetti '86 shared his knowledge of international finance.

The Hampden-Sydney Music Festival, now entering its twentieth year, is nationally recognized for its chamber music performances.

Kevin Swann '01 will be one of the leaders this year as the Hampden-Sydney basketball team attempts to match last year's undefeated regular season.

HAMPDEN-SYDNEY FACTS

HAMPDEN-SYDNEY COLLEGE is a four-year traditional liberal arts college for men. Its 660-acre campus is in south-central Virginia, 60 miles southwest of Richmond. Since 1776 Hampden-Sydney has sustained its mission "to form good men and good citizens in an atmosphere of sound learning." Ranked among the country's top liberal arts institutions, the College continues to live up to its historical promise by producing honorable men who serve the public good. Among its alumni are one U.S. President, thirteen Senators, and many Congressmen, state representatives, doctors, attorneys, ministers, and leaders in business and industry (one alumnus in ten is president, owner, or CEO of a company).

2000-2001 OPERATING BUDGET

$35,081,646

ENDOWMENT

(Market value as of June 30, 2000)

$119,956,863

ANNUAL COSTS

Tuition $16,690 • Room and board (average) $6,110 • Special fees $499 • Total $23,299

STUDENTS

Total enrollment 976

60% from Virginia • 40% out-of-state (34 states, 3 foreign countries)

CLASS OF 2004

Applications 998 • Enrollment 297 • Honors Scholars 43

SAT mid-50% range 1020-1210 • Average High School GPA 3.11

59% come from public schools, 41% from private schools

ACADEMICS

Full-time faculty 70 • Part-time faculty 37

Student-faculty ratio 11 to 1 • Average class size is 15.5

Most popular (declared) majors: Economics (31.3%), History (22.7%), Political Science, Biology, English

FINANCIAL AID

50% of students receive need-based financial aid administered by the College.

Approximately 16% of the College's operating budget is used to give financial aid.

The average need-based financial award is $14,834.

ATHLETICS

About 25% of students take part in 8 intercollegiate varsity sports (NCAA Division III).

70% of students take part in 9 intramural sports.

NON-DISCRIMINATION POLICY

Hampden-Sydney College, while exempted from Subpart C of the Title IX regulation with respect to its admissions and recruitment activities, does not discriminate on the basis of race, color, sex, religion, age, national origin, handicap, or veteran status in the operation of its education programs and with respect to employment. For information on this non-discrimination policy, contact the Business Office, Box 127, Hampden-Sydney College, Hampden-Sydney, VA 23943, (804) 223-6220.

CHAIRMAN'S MESSAGE

I WAS VERY PLEASED WHEN I WAS ASKED TO INTRODUCE THIS section of the Honor Roll of Donors because of the profound impact the Founders have had on the mission of this College. For the past three years, this group has contributed over three-quarters of all of the monies raised for Hampden-Sydney College, which equates to an average of $4.5 million a year. Based on what the College draws from its endowment, this amount is equal to the earnings of an endowment in the range of $90 million!

William C. Boinest '54
Chairman of the Board of Trustees, Hampden-Sydney College

One might say, then, that the Founders represent a "living endowment," one that thankfully affords Hampden-Sydney College the resources "to form good men and good citizens in an atmosphere of sound learning." As we celebrate the College's 225th year, let us hope the fiscal responsibility exhibited by the Founders will continue and grow for another 225 years, and let us offer up our thanks to these 682 individuals who have contributed so greatly to the betterment and preservation of this singular place.

With best wishes for the coming year,

William C. Boinest '54

Chairman of the Board

SOCIETY OF FOUNDERS 1999-2000

Honoring Donors of $1000 or more

FOUNDERS CHAIRMAN 1999-2000
Mr. John C. Ellis, Jr. '70

Cushing Society

Honoring Donors of $10,000 or more during the 1999-2000 fiscal year

Mr. & Mrs. Thomas N. Allen '60
Richmond, Virginia
Dr. & Mrs. Joseph L. Austin '71
Roanoke, Virginia
Mr. & Mrs. J. Scott Benton '90
Newport News, Virginia
Mr. C. Howard Bliss '37
Fairfield Glade, Tennessee
Mr. & Mrs. William C. Boinest '54
Richmond, Virginia
Mr. Patrick H. Booth, Jr. '42
Petersburg, Virginia
Mr. Raymond B. Bottom, Jr. '51
Hampton, Virginia
Mr. & Mrs. J. P. McGuire Boyd '64
Richmond, Virginia
Mr. & Mrs. Lewis E. H. Brandon '45
High Point, North Carolina
Mr. Royal E. Cabell, Jr. '43 - *Deceased*
Manakin-Sabot, Virginia
Mrs. Royal E. Cabell, Jr.
Manakin-Sabot, Virginia
Mr. & Mrs. George B. Cartledge, Jr. '63
Roanoke, Virginia
Dr. & Mrs. W. Randolph Chitwood, Jr. '68
Greenville, North Carolina
Mr. & Mrs. Ashby W. Coleman '87
Roanoke, Virginia
Mr. & Mrs. A. Philip Cook, Jr.
Birmingham, Alabama
Mr. & Mrs. Charles W. Crist '66
Roanoke, Virginia
Mr. & Mrs. Gene B. Dixon, Jr. '65
Dillwyn, Virginia
Mr. & Mrs. W. Birch Douglass III '65
Richmond, Virginia
Mr. & Mrs. John W. Drescher '70
Virginia Beach, Virginia
Mr. & Mrs. John C. Ellis, Jr. '70
Virginia Beach, Virginia
Mr. & Mrs. Allen Mead Ferguson
Richmond, Virginia
Miss Julia B. Fleet
La Jolla, California
Mr. & Mrs. Hunter B. Frischkorn III
Richmond, Virginia
Mr. J. B. Fuqua
Atlanta, Georgia
Ms. Anita H. Garland
Hampden-Sydney, Virginia
Dr. Arthur S. Gear, Jr. '55 - *Deceased*
South Hill, Virginia
Mr. & Mrs. Charles M. Guthridge '68
Richmond, Virginia
Mr. & Mrs. Thomas O. Gwaltney III '43
Virginia Beach, Virginia
The Hon. John M. Hamlet, Jr. '31
Charlottesville, Virginia
Mr. & Mrs. H. Hiter Harris III '83
Richmond, Virginia
Mr. & Mrs. Scott M. Harwood, Sr. '65
Farmville, Virginia
Mr. Robert V. Hatcher, Jr. '51
Richmond, Virginia
Mr. & Mrs. Robert R. Hatten '69
Newport News, Virginia
Mr. & Mrs. Stephen L. Hughey '79
Houston, Texas
Dr. W. Glenn Hurt '60
Richmond, Virginia
Mr. Roger H. W. Kirby '88
Richmond, Virginia
Dr. Willette L. LeHew '57
Norfolk, Virginia
Mr. & Mrs. James F. Lipscomb '66
Richmond, Virginia
Mr. & Mrs. John B. Long, Sr. '38
Knoxville, Tennessee
Mr. & Mrs. Earl F. Lockwood
Alexandria, Virginia
Mr. & Mrs. John G. Macfarlane III '76
Darien, Connecticut
Mr. Craig L. Massey '88
Richmond, Virginia
The Hon. D. Carleton Mayes '36
Dinwiddie, Virginia
Mr. & Mrs. David J. McKittrick '67
Boulder, Colorado
Mr. & Mrs. Henry H. McVey III '57
Schley, Virginia
Mr. & Mrs. David G. Monette
Suffolk, Virginia
Mr. Malcolm R. Myers '57
Mentor, Ohio
Mr. Russell B. Newton, Jr.
Jacksonville, Florida
Mr. & Mrs. William T. M. Newton '89
Jacksonville, Florida
Mr. & Mrs. William L. Pannill '77
Martinsville, Virginia
Mr. & Mrs. Richard C. Parker '81
Atlanta, Georgia
Dr. & Mrs. George P. Piros '75
Savannah, Georgia
Mr. & Mrs. John W. Pollock '87
Charlotte, North Carolina
Mr. & Mrs. Robert M. Richardson '38
Bluefield, West Virginia
Dr. & Mrs. Robert G. Rogers
Richmond, Virginia
Dr. & Mrs. John B. Schug '52
Charlotte, North Carolina
Mr. Buford Sears
Buffalo, New York
Mr. Burn Sears
Atlanta, Georgia
Mr. & Mrs. W. Sydnor Settle '55
Morristown, New Jersey
Mr. & Mrs. William F. Shumadine, Jr. '66
Richmond, Virginia
Mr. & Mrs. Grant C. Sipp '49
Albuquerque, New Mexico
The Rev. Glenn W. Small '63
Atlanta, Georgia
Mrs. Glenn W. Small, Sr. - *Deceased*
Atlanta, Georgia
Mr. & Mrs. Julious P. Smith, Jr. '65
Richmond, Virginia
Mr. & Mrs. Henry C. Spalding, Jr. '60
Richmond, Virginia
Mr. & Mrs. S. Bruce Spencer '37
Farmville, Virginia
Mr. & Mrs. George E. Summers
Palm Beach, Florida
Mr. Joseph Triplett Trotter '35 - *Deceased*
Harrisonburg, Virginia
Dr. & Mrs. Douglas Venable '42
Los Alamos, New Mexico
Mr. & Mrs. Richard Morton Venable, Jr. '50
Fripp Island, South Carolina
Mr. Joseph F. Viar, Jr. '63
Alexandria, Virginia
Mr. & Mrs. James C. Wheat III '75
Richmond, Virginia
Mr. & Mrs. Donald P. Whitley '59
Richmond, Virginia
Mr. E. Carlton Wilton, Sr.
Richmond, Virginia
Mrs. Donnan C. Wintermute
Alexandria, Virginia
Mr. & Mrs. Peter Worthen
Birmingham, Alabama
Dr. & Mrs. Edwin S. Wysor '41
Mechanicsville, Virginia

Venable Society

Honoring Donors of $5,000-$9,999 during the 1999-2000 fiscal year

Anonymous
Mr. A. Jackson Watkins Barber '89
San Francisco, California
Mr. & Mrs. James N. Boyd '58
Richmond, Virginia
Mr. & Mrs. J. Robert Bray '60
Portsmouth, Virginia
Mrs. John R. Brinser
Columbia, South Carolina
Mr. & Mrs. C. Beeler Brush
Hampden-Sydney, Virginia
Mr. & Mrs. Richard C. Burroughs, Sr.
Virginia Beach, Virginia
Mr. Richard C. Burroughs, Jr. '99
Virginia Beach, Virginia
Mr. Donald A. Caldwell
Manakin-Sabot, Virginia
Mr. & Mrs. Charles L. Capito, Jr. '76
Charleston, West Virginia
Mr. & Mrs. Robert K. Citrone '87
Westport, Connecticut
Ms. Peggy Wilton Copeland
Richmond, Virginia
Mr. & Mrs. W. Scott Cox III '77
Richmond, Virginia
Mr. Richard F. Cralle, Jr. '65
Farmville, Virginia
Mr. & Mrs. James H. Crosby, Sr.
Mobile, Alabama
Mr. Ronald W. Davis '59
Richmond, Virginia
Mr. & Mrs. Thomas U. Dudley '65
Upperville, Virginia
Miss Jane Dunn
Richmond, Virginia
Mr. & Mrs. G. Franklin Flippin '69
Roanoke, Virginia
Mr. & Mrs. Arthur P. Flippo '41
Doswell, Virginia
Dr. Paul Flowers
Dothan, Alabama
Dr. Richard M. Frazer, Jr. '52
New Orleans, Louisiana
Dr. & Mrs. Richard M. German, Jr. '40
Fredericksburg, Virginia
Mr. & Mrs. Salvatore Giannetti III '86
Darien, Connecticut
Dr. & Mrs. Richard D. Giles '65
Lynchburg, Virginia
Dr. & Mrs. Fred T. Given, Jr. '49
Norfolk, Virginia
Mr. & Mrs. James F. Goodmon
Raleigh, North Carolina
Mr. & Mrs. Richard P. Hankins, Jr.
Richmond, Virginia
Mr. & Mrs. John Willard Kirk III '72
Roanoke, Virginia
Mr. & Mrs. G. W. Lindsay '52
Charlottesville, Virginia
Mr. & Mrs. L. White Matthews III '67
Dallas, Texas
Mr. & Mrs. Lewis B. McClung '82
Salem, Virginia
Mr. & Mrs. Samuel W. McGann, Jr. '42
Norfolk, Virginia
Dr. & Mrs. Samuel B. McLaughlin, Jr. '65
Knoxville, Tennessee
Mrs. Mary Helen Morgan
Saluda, Virginia
Dr. & Mrs. Perry D. Mowbray, Jr. '67
Marion, Virginia
Mr. & Mrs. John C. Parrott II '64
Roanoke, Virginia
Mr. & Mrs. William C. Peake '51
Newport News, Virginia
Dr. & Mrs. Frank M. Ryburn, Jr. '45
Lubbock, Texas
Mrs. Martha C. Sanders
Richmond, Virginia
Mr. & Mrs. Conrad F. Sauer IV '72
Richmond, Virginia
Mr. & Mrs. Hugh R. Stallard '59
Midlothian, Virginia
Mr. & Mrs. David L. Tashjian '77
Greenwich, Connecticut
Mr. & Mrs. James C. Taylor, Jr. '57
Radford, Virginia
Mr. John H. Thompson III '43
Orlando, Florida
Mr. Edward B. Titmus
Sutherland, Virginia
Mr. & Mrs. James M. Trammell '58
Hershey, Pennsylvania
Mr. & Mrs. F. Case Whittemore
Richmond, Virginia
Mr. & Mrs. Norman C. Willcox
Norfolk, Virginia
Mr. & Mrs. George Wright III '48
New York, New York
Mr. Frederick W. Young, Jr. '44
Knoxville, Tennessee

Atkinson Society

Honoring Donors of $2,500-$4,999 during the 1999-2000 fiscal year

Anonymous
Mr. & Mrs. Thomas E. Adkins, Jr. '82
Jacksonville, Florida
Mr. & Mrs. Mosby R. Allmond, Jr.
Hanover, Virginia
Mr. & Mrs. Robert B. Arthur, Jr.
Haverford, Pennsylvania
Mr. & Mrs. Samuel Q. Bass, Jr. '75
Raleigh, North Carolina
Mr. & Mrs. William H. Boyd '40
Lexington, South Carolina
Dr. & Mrs. O. Christian Bredrup, Jr. '56
Richmond, Virginia
Dr. & Mrs. Michael J. Breiner '82
Roanoke, Virginia
Dr. & Mrs. John E. Brush, Jr. '76
Virginia Beach, Virginia
Mr. & Mrs. Benjamin M. Butler '63
Winchester, Virginia
Mr. & Mrs. Richard L. Carr '73
Richmond, Virginia
Mr. & Mrs. Bradley H. Cary '85
Vienna, Virginia
Mr. J. Gordon Coleman, Jr. '69
Tuscaloosa, Alabama
Mr. & Mrs. Henry P. Custis, Jr. '67
Onancock, Virginia
Mr. & Mrs. Thomas B. Davidson, Jr. '63
Richmond, Virginia
Mr. & Mrs. Charles M. Dietz '52
Richmond, Virginia
Mr. Hugh G. Edmunds III '93
Louisville, Kentucky
Mr. & Mrs. Hugh G. Edmunds, Jr. '64
Richmond, Virginia
Mr. & Mrs. William H. Flannagan, Sr. '40
Roanoke, Virginia
Dr. & Mrs. Robert E. Flowers
Dothan, Alabama
Mr. James Gordon Frazer '57
Richmond, Virginia
Mr. & Mrs. Charles H. Frischkorn, Jr. '61
Richmond, Virginia
Dr. A. Frederick Gall, Jr. '77
Charleston, West Virginia
Mr. & Mrs. John L. Gibson III '82
Virginia Beach, Virginia
Mr. C. Hobson Goddin '45
Richmond, Virginia
Dr. & Mrs. Robert E. Grover '80
Charlottesville, Virginia
Dr. & Mrs. Darby G. Hand '77
Harrisburg, Pennsylvania
Mr. & Mrs. Brian J. Harker
Danville, Virginia
Dr. & Mrs. R. Ronnie Harrell
Dothan, Alabama
Mr. & Mrs. Marion Peebles Harrison '89
Nags Head, North Carolina
Mr. & Mrs. Joseph W. Hatchett, Jr. '84
Rock Hill, South Carolina
Mr. & Mrs. Gregory B. Henderson '76
Midlothian, Virginia
Dr. Lawrence K. Hill, Jr. '77
Greenville, South Carolina
Mr. & Mrs. H. William Hoffman '49
Charlotte C. H., Virginia
Mr. Irvin G. Horner - *Deceased*
Moseley, Virginia
Mrs. Irvin G. Horner
Moseley, Virginia
Mr. Claude S. Hornsby
Roswell, Georgia
Mr. & Mrs. Carter W. Hotchkiss '79
Franklin, Virginia
Mr. William Henry Hubbard '39
Virginia Beach, Virginia
Mr. & Mrs. C. Mark Kelly '83
Charlotte, North Carolina
Mr. & Mrs. Robert W. King, Jr. '52
Charlotte, North Carolina
Mr. & Mrs. L. Thompson Lawson III
Charlotte, North Carolina
Mr. & Mrs. Hugh K. Leary '61
Richmond, Virginia
Mr. & Mrs. Keith W. Lewis '78
Lutherville, Maryland
Mr. & Mrs. William F. Lowry, Jr. '66
Charlotte, North Carolina
Mr. & Mrs. Arthur J. Matney '63
Santa Rosa, California
Mr. & Mrs. David S. McClung II '51
Salem, Virginia
Mr. & Mrs. Cary L. Meredith, Jr. '45
Arnold, Maryland
Mr. John M. Miller '56
Roanoke, Virginia

Mr. & Mrs. William S. Moore '78
Petersburg, Virginia
Mr. & Mrs. Bartow Morgan, Jr. '94
Lawrenceville, Georgia
Mr. & Mrs. C. Cammack Motton '73
Fuquay-Varina, North Carolina
Mr. & Mrs. Charles D. Nottingham '40
Chapel Hill, North Carolina
Dr. & Mrs. Clifford A. Nottingham III '74
Roanoke, Virginia
Dr. & Mrs. Maurice Nottingham, Jr. '56
Richmond, Virginia
Mr. Charles Dee O'Dell II '87
Chicago, Illinois
Mr. & Mrs. John E. Pappas '60
Portsmouth, Virginia
Mr. & Mrs. William M. Passano, Jr. '53
Baltimore, Maryland
Mr. & Mrs. J. Fain Peebles '78
Richmond, Virginia
Mr. & Mrs. Marion Wooten Peebles, Jr.
Greensboro, North Carolina
Mr. & Mrs. Allen H. Peer, Jr. '72
Woodstock, Virginia
Dr. & Mrs. Vance J. Plumb '70
Birmingham, Alabama
Mr. & Mrs. Kenneth M. Pritchett '64
Petersburg, Virginia
Dr. & Mrs. John R. Ragsdale III '66
Petersburg, Virginia
Mr. & Mrs. William A. Ray
Devon, Pennsylvania
Mr. & Mrs. R. Rick Reiss '70
Williamsburg, Virginia
Mrs. John C. Richardson
Catonsville, Maryland
Mr. & Mrs. Philip deButts Rome '68
Richmond, Virginia
Mr. & Mrs. Edward M. Schaaf III '69
Richmond, Virginia
Mr. & Mrs. Gordon D. Schreck '65
Charleston, South Carolina
Maj. & Mrs. Steven Michael Sharp USAF, MD '86
Frankfort, Kentucky
Mr. & Mrs. Ronald C. Shiflett '46
Roanoke, Virginia
Mr. & Mrs. James R. Smith
Roanoke, Virginia
Mr. & Mrs. Charles W. Sommardahl, Sr. '63
Richmond, Virginia
Dr. & Mrs. J. Bruce Taylor '74
Charlotte, North Carolina
Mr. & Mrs. Donald W. Thomson '85
Richmond, Virginia
Mr. Alan Toothman
Woodstock, Virginia
Mr. & Mrs. Gordon C. Willis '42
Roanoke, Virginia
Mr. & Mrs. William T. Wilson '60
Covington, Virginia
Mrs. Edward W. Wolcott
Norfolk, Virginia
Dr. & Mrs. Hugh Orian Wrenn '46
Richmond, Virginia
Mr. & Mrs. Barton K. Yount III '70
Hilton Head Island, South Carolina

Cabell Society

Honoring Donors of $1,000-$2,499 during the 1999-2000 fiscal year

Anonymous
Mr. & Mrs. Michael J. Adelman '70
Cincinnati, Ohio
Mr. William S. Adkisson, Jr. '29
Clover, Virginia
Mrs. Elizabeth LeSueur Aldhizer
Richmond, Virginia
Mr. & Mrs. William Byrn Alsup III '68
Washington, District of Columbia
Mr. & Mrs. Christopher C. Altizer '84
Mendham, New Jersey
Dr. & Mrs. James E. Ames IV '73
Richmond, Virginia
Mr. & Mrs. Lester E. Andrews, Sr. '36
Farmville, Virginia
Mr. Wesley G. Andrews, Jr. '49
Carson, Virginia
Mr. Alexander Arnz '89
Alexandria, Virginia
Mr. & Mrs. Alvan M. Aron '53
Union Hall, Virginia
Mr. & Mrs. Charles E. Ayers, Jr.
Richmond, Virginia
Mr. & Mrs. Francis P. Bailey, Jr. '43
Sanibel, Florida
Dr. & Mrs. Paul S. Baker
Hampden-Sydney, Virginia
Mr. & Mrs. Ralph W. Baker, Jr. '89
Brooklyn, New York
Mr. & Mrs. C. Fred Ball, Jr.
Dallas, Texas
Mr. Benjamin G. Barbour '99
Richmond, Virginia
Mr. Walter Cason Barco '68
Virginia Beach, Virginia
Mr. & Mrs. Stephen E. Baril '77
Richmond, Virginia
Mr. & Mrs. David R. Barrett
Midlothian, Virginia
Mr. & Mrs. John E. Basilone '85
Virginia Beach, Virginia
Dr. & Mrs. John D. Beall '47
Richmond, Virginia
Mr. & Mrs. Stephen D. Beck '67
Savannah, Georgia
Mr. & Mrs. Craig E. Beckler '88
Palatka, Florida
Mr. & Mrs. James L. Beckner '68
Nashville, Tennessee
Mr. & Mrs. Frank C. Bedinger III '76
Atlanta, Georgia
Mr. Edmund L. Benson III '59
Richmond, Virginia
Cmdr. & Mrs. G. R. Berkeley, Jr.
Norfolk, Virginia
Mr. & Mrs. F. J. Bernhardt, Jr.
Midlothian, Virginia
Mr. & Mrs. Maynard Hunt Berryman '65
Lakeland, Florida
Mr. & Mrs. Marcellus J. Best, Jr. '80
Goldsboro, North Carolina
Mr. & Mrs. George C. Bird '57
Monterey, Virginia
Mr. & Mrs. Harvard R. Birdsong II '71
Virginia Beach, Virginia

Mr. & Mrs. Richard H. Blank, Jr. '78
Little Rock, Arkansas
The Rev. Dr. & Mrs. Robert Bluford, Jr. '45
Richmond, Virginia
Mr. & Mrs. J. Kwasi N. Boafo '83
Paramus, New Jersey
Mr. & Mrs. B. Elliott Bondurant '79
West Point, Virginia
Mr. Myron P. Boon '74
Asheville, North Carolina
Mr. Obie Henry Booth '62
Farmville, Virginia
Dr. & Mrs. Walter M. Bortz III
Hampden-Sydney, Virginia
Dr. & Mrs. H. Scott Boswell '73
Indianapolis, Indiana
Mr. & Mrs. John M. Boswell '65
Burkeville, Virginia
Mr. & Mrs. William L. Bowles '76
Libertyville, Illinois
Mr. & Mrs. Marvin C. Bowling, Jr. '48
Powhatan, Virginia
Mr. & Mrs. James R. Bowman, Jr.
Raleigh, North Carolina
Mr. & Mrs. G. Grayson Boyce '63
Baltimore, Maryland
Mr. & Mrs. Edward L. Breeden III '56
Norfolk, Virginia
Mr. John L. Brinkley '59
Hampden-Sydney, Virginia
Mr. Eric J. Brinsfield '88
Wilmington, Delaware
Dr. & Mrs. J. Mills Britt, Jr. '56
Franklin, Virginia
Mr. & Mrs. J. Alfred Broaddus, Jr.
Richmond, Virginia
Mr. & Mrs. Gardiner T. Brooks, Jr. '51
Williamsburg, Virginia
Mr. & Mrs. David C. Brown '87
Alexandria, Virginia
Mr. W. Denis Brown IV '80
Monroe, Louisiana
Mr. & Mrs. Carter B. Bryan
Jacksonville, Florida
Mr. & Mrs. Sheldon C. Bryan '96
Atlantic Beach, Florida
Mr. & Mrs. Douglas A. Bryant '55
Raleigh, North Carolina
Mr. & Mrs. Frank Buck '58
Chesapeake, Virginia
Dr. & Mrs. Paul S. Buckman '77
Halifax, Virginia
Mr. & Mrs. James Wesley Burgess '62
South Boston, Virginia
Mr. & Mrs. John D. Burke '80
Richmond, Virginia
Mr. & Mrs. Ronald H. Button '68
Charlottesville, Virginia
Dr. & Mrs. Jameson George Buston II '58
Richmond, Virginia
Mr. & Mrs. William F. Butler
Farmville, Virginia
Mrs. William T. Butler, Jr.
Hampden-Sydney, Virginia
Mr. Lonnie A. Byrd
Newport News, Virginia
Mr. & Mrs. Charles L. Cabell '74
Richmond, Virginia
Mr. & Mrs. Eugene Craighead Caldwell, Jr. '38
Richmond, Virginia

Mr. & Mrs. W. Davidson Call
Raleigh, North Carolina
Dr. & Mrs. Lawrence B. Caplin '86
Pipersville, Pennsylvania
Dr. & Mrs. John G. Cargill III
Martinsville, Virginia
Dr. & Mrs. Gerald T. Carney
Hampden-Sydney, Virginia
Mr. & Mrs. William P. Carter '68
Midlothian, Virginia
Mr. George B. Cartledge III '86
Roanoke, Virginia
Mr. & Mrs. James H. Carwile '92
Hampden-Sydney, Virginia
Dr. & Mrs. John B. Catlett '43
Richmond, Virginia
Mr. & Mrs. Robert K. Caudle, Jr. '68
Richmond, Virginia
Mr. & Mrs. W. Bates Chappell '64
Richmond, Virginia
Mr. & Mrs. M. Deane Cheatham III '88
Ashland, Virginia
Mr. & Mrs. Michael Barry Chenault '88
Mechanicsville, Virginia
Mr. & Mrs. James C. Cherry '73
Richmond, Virginia
Mr. & Mrs. Kenneth E. Childress '70
Brentwood, Tennessee
Mrs. Ruth Anne Reed Chitwood
Wytheville, Virginia
Ms. Bonnie Christ
Alexandria, Virginia
Mr. & Mrs. Michael S. Christian, Sr. '72
Lynchburg, Virginia
Mr. & Mrs. John G. Clark, Jr. '75
Richmond, Virginia
Mr. & Mrs. Donald F. Clarke '50
Devon, Pennsylvania
Mr. & Mrs. David I. Clay '73
Williamsburg, Virginia
Dr. & Mrs. Earnest D. Coalter, Jr.
Virginia Beach, Virginia
Mr. & Mrs. Don R. Cochran '73
Hampton, Virginia
Mr. M. J. Boyd Colgate
Chase City, Virginia
Dr. & Mrs. C. Barrie Cook '45
Fairfax, Virginia
Mr. & Mrs. E. Eugene Cooke '58
Midlothian, Virginia
Mr. John E. Corey '80
Richmond, Virginia
Mr. & Mrs. John W. Cowherd III '50
Martinsville, Virginia
Dr. & Mrs. William S. Coxe '46
St. Louis, Missouri
Mr. & Mrs. William C. Cozart '84
Raleigh, North Carolina
Mr. & Mrs. John W. Craddock '55
Lynchburg, Virginia
Mr. & Mrs. Hunter E. Craig '84
Charlottesville, Virginia
Mrs. Roberta A. Crawley
Hampden-Sydney, Virginia
Dr. & Mrs. Charles Lucian Crockett, Jr. '42
Roanoke, Virginia
Dr. & Mrs. John Armstrong Cross, Jr. '54
Newport News, Virginia
Mr. & Mrs. John H. Cross '44
Spartanburg, South Carolina
Mr. & Mrs. T. Frank Crowder '45
Petersburg, Virginia
Mr. Douglass C. Crummett '43 - *Deceased*
Charleston, West Virginia
Mrs. Douglass C. Crummett
Charleston, West Virginia
Dr. & Mrs. John C. Crump III '60
Dunnsville, Virginia
Mr. & Mrs. W. Glenn Culley, Jr.
Hampden-Sydney, Virginia

"Nowhere else like it."

BARTOW MORGAN, JR. '94
Atkinson Society

Dr. & Mrs. C. William Dabney '76
Richmond, Virginia
Mr. & Mrs. Frederick M. Dabney
Richmond, Virginia
Mr. & Mrs. Christopher H. Daly '83
Richmond, Virginia
Mr. & Mrs. Norwood H. Davis, Jr. '63
Richmond, Virginia
Dr. & Mrs. Ronald Kenneth Davis
Hanover, Virginia
Mr. & Mrs. R. Brandt Deal '70
Winston-Salem, North Carolina
Mr. & Mrs. Stuart H. Deal '73
Statesville, North Carolina
Dr. & Mrs. Henry Clark Deriso
Savannah, Georgia
Mr. & Mrs. John Jackson Dickinson, Sr.
Richmond, Virginia
Mr. Douglas S. Divers, Jr. '53
Richmond, Virginia
Mr. & Mrs. R. T. Dooley, Jr.
Charlotte, North Carolina
Mr. & Mrs. Charles M. Douglass '69
Richmond, Virginia
Mr. & Mrs. James F. Douthat '64
Roanoke, Virginia
Mr. & Mrs. Charles H. Dowdy III
Farmville, Virginia
Dr. & Mrs. Lewis H. Drew '60
Hampden-Sydney, Virginia
Mr. & Mrs. Robert W. Driver '50
Alexandria, Virginia
Dr. & Mrs. Francis J. Duckwall '59
Roanoke, Virginia
Dr. & Mrs. A. Russell Dunnington, Jr. '69
Virginia Beach, Virginia
Mr. & Mrs. W. Robert Eason, Sr. '40
Orange, Virginia
Mr. & Mrs. C. Thomas Ebel '76
Richmond, Virginia
Mr. & Mrs. Richard C. Edmunds, Jr. '53
Richmond, Virginia
Mrs. Rose S. Emerick
Leesburg, Virginia
Mr. & Mrs. Richard E. English '78
Mechanicsville, Virginia
Mr. & Mrs. Richard P. Epperson II '79
Farmville, Virginia
Dr. & Mrs. W. Keith Eubank '42
Charlottesville, Virginia
Mr. & Mrs. Christopher K. Evans '68
Irvine, California
Mr. & Mrs. J. David Ewing '91
Decatur, Georgia
Mr. James H. Fannon, Jr. - *Deceased*
Alexandria, Virginia
Mrs. James H. Fannon, Jr.
Alexandria, Virginia
Mr. & Mrs. Gregory S. Farish, Sr.
Charlotte, North Carolina
Mr. & Mrs. W. Stuart Farmer, Jr. '74
Richmond, Virginia
Mr. & Mrs. Jack Faussemagne
Atlanta, Georgia
Mr. & Mrs. Mark E. Feldmann, Sr. '70
Roanoke, Virginia
Mr. & Mrs. James G. Ferneyhough '59
Monroe, Virginia
Mr. & Mrs. K. Scott Fife '83
Great Falls, Virginia
Dr. & Mrs. William C. Finch '29
Nashville, Tennessee
Mr. & Mrs. Dennis P. Finger '66
Cedar Vale, Kansas
Col. & Mrs. William R. Foley
Williamsburg, Virginia
Mr. & Mrs. Pace M. Fonville, Sr.
Richmond, Virginia
Mr. & Mrs. J. Cabell Fooshé '92
Arlington, Virginia
Mr. & Mrs. John A. Forbes III '69
Ramsey, New Jersey
Mr. & Mrs. Robert E. Forehand, Jr.
Spring Grove, Virginia
Mr. & Mrs. J. Randolph Fowler '74
Greenville, South Carolina
Dr. & Mrs. Russell E. Fox '38
Hampton, Virginia
Dr. & Mrs. H. Gordon France, Jr. '76
Spartanburg, South Carolina
Mr. & Mrs. Frank W. Friedman '88
Lexington, Virginia
Mr. George H. Fulton, Jr. '42
Roanoke, Virginia
Mr. & Mrs. Carter B. S. Furr, Sr. '54
Norfolk, Virginia
Mr. & Mrs. William R. Gardner, Jr. '57
Richmond, Virginia
Mr. & Mrs. Fred L. Garrett III '62
Bowlers Wharf, Virginia
Dr. & Mrs. John B. Garrett, Jr.
Gastonia, North Carolina
Dr. Ray A. Gaskins
Hampden-Sydney, Virginia
Mr. & Mrs. David H. Gates '78
Pamplin, Virginia
The Hon. & Mrs. Ernest P. Gates, Sr. '45
Chesterfield, Virginia

Mr. & Mrs. Ernest P. Gates, Jr. '76
Powhatan, Virginia
Dr. & Mrs. James B. Gates, Jr.
Farmville, Virginia
Dr. & Mrs. Stanley R. Gemborys
Hampden-Sydney, Virginia
Mr. & Mrs. John E. Genet '73
Atlanta, Georgia
Mr. & Mrs. Larry R. Gilbertson '69
McLean, Virginia
Mr. Joseph P. Gillach '82 & Mr. Timothy L. Gerwin
San Francisco, California
Dr. & Mrs. Albert R. Gillespie '33
Staunton, Virginia
Mr. & Mrs. Joseph S. Gillespie, Jr. '54
Severna Park, Maryland
Mr. J. Edwin Givens
Richmond, Virginia
Mrs. Louise G. Givens
Irvington, Virginia
Dr. John R. Good '52
Richmond, Virginia
Mr. R. Warden Good '81
Richmond, Virginia
Mr. & Mrs. John A. Goodloe, Jr. '49
Urbanna, Virginia
Dr. & Mrs. Robert H. Goodnight
Halifax, Virginia
Mr. & Mrs. W. A. Goodwin
Loudonville, New York
Mr. & Mrs. Michael C. Gravender
Mechanicsville, Virginia
Mr. Robert Tyree Greene, Jr. '83
Raleigh, North Carolina
Dr. & Mrs. George L. B. Grinnan '57
Virginia Beach, Virginia
Mr. & Mrs. R. Bryan Grinnan III '57
Norfolk, Virginia
Dr. & Mrs. Walter L. Grubb, Jr. '57
Charlorte, North Carolina
Dr. & Mrs. John L. Guerrant '33
Charlortesville, Virginia
Dr. & Mrs. Darrow E. Haagensen, Jr. '66
Sacramento, California
Lt. Gov. & Mrs. John H. Hager
Richmond, Virginia
Mr. & Mrs. Philip A. Haley '77
Winnetka, Illinois
Mr. & Mrs. Timothy B. Hampton '75
Chesapeake, Virginia
Mr. & Mrs. Eugene B. Hardin, Jr.
Raleigh, North Carolina
Mr. & Mrs. J. Daniel Hardy, Jr. '71
Blacksburg, Virginia
Mr. & Mrs. Rives S. Hardy '54
Fredericksburg, Virginia
Mr. & Mrs. Robert G. Harper III '38
Chevy Chase, Maryland
Mr. & Mrs. Randolph C. Harrell '84
Alexandria, Virginia
Mr. & Mrs. John N. Harrington, Jr. '60
Raleigh, North Carolina
Mr. & Mrs. W. Allen Harrison
Jupiter, Florida
Mr. & Mrs. Donald L. Hatchett
Newport News, Virginia
Mr. & Mrs. J. Sheppard Haw III '78
Richmond, Virginia

Mr. & Mrs. Paulus I. Haynsworth '62
Virginia Beach, Virginia
Mr. & Mrs. Richard B. Hazlegrove '76
Richmond, Virginia
Mr. & Mrs. Everett A. Hellmuth III '75
Alexandria, Virginia
Mr. & Mrs. David A. Henley
Farmville, Virginia
Mrs. Nancy Brown Hereford
Charlottesville, Virginia
Dr. & Mrs. Paul P. Hicks, Jr.
Farmville, Virginia
Mr. Timothy E. Hildreth '73
Gahanna, Ohio
Mr. & Mrs. William R. Hill III '76
Richmond, Virginia
Mr. Thomas B. Hilton
Charlotte, North Carolina
Mr. & Mrs. Frank R. Hoffmann '53
Richmond, Virginia
Dr. & Mrs. Harry F. Hoke, Jr. '54
Richmond, Virginia
The Hon. Dr. & Mrs. Clarence A. Holland '52
Virginia Beach, Virginia
Mr. & Mrs. Bruce B. Hopkins '72
Memphis, Tennessee
Mr. & Mrs. William D. Hopkins '66
Amherst, Virginia
Mr. & Mrs. John M. Hopper '89
Richmond, Virginia
Mr. & Mrs. Irvin G. Horner, Jr. '86
Moseley, Virginia
Mr. & Mrs. William B. Howard '77
Alexandria, Virginia
Mr. & Mrs. M. Norton Howe, Jr. '60
Atlantic Beach, North Carolina
Mr. & Mrs. Charles E. Hubbard '62
Roxboro, North Carolina
Dr. & Mrs. David F. Huddle '81
Fredericksburg, Virginia
Mr. & Mrs. C. Randolph Hudgins, Jr. '46
Norfolk, Virginia
Mr. & Mrs. Walton L. Huff '51
Sugar Land, Texas
Mr. & Mrs. William E. Hunt, Jr.
Lynchburg, Virginia
Mr. & Mrs. Robert L. Ireland III
Thomasville, Georgia
Mr. Robert L. Ireland, Jr. '89
New York, New York
Mr. & Mrs. William P. Irwin IV
Spartanburg, South Carolina
Mr. & Mrs. J. Brian Jackson '87
Charlottesville, Virginia
Mr. J. Bruce James, Jr. '53
Richmond, Virginia
Mr. & Mrs. R. Devereux Jarratt '64
Roanoke, Virginia
Mr. & Mrs. Maurice Jennings
Greensboro, North Carolina
Dr. & Mrs. Edgar F. Jessee '42
Richmond, Virginia
Mr. & Mrs. Bryce D. Jewett, Jr. '68
Richmond, Virginia
Mr. & Mrs. B. Boyd Johnson '74
Roanoke, Virginia
Mr. & Mrs. Robert E. Johnson '67
Burkeville, Virginia
Mr. Thomas W. Johnson, Jr. '96
Suffolk, Virginia

Dr. & Mrs. Lewis D. Johnston, Jr. '42
South Boston, Virginia
Mr. Samuel G. Jones, Jr.
Norfolk, Virginia
Dr. Samuel S. Jones '43
Tucson, Arizona
Dr. William Russell Jones, Jr. '37
Richmond, Virginia
Dr. & Mrs. W. Thomas Joyner, Jr. '51
Hampden-Sydney, Virginia
Mr. & Mrs. James J. Keating, Jr. '56
Mount Pleasant, South Carolina
Dr. & Mrs. Christopher Keeley '89
Roanoke, Virginia
Mr. Ralph D. Keightley, Jr. '45
Lewisburg, West Virginia
Mr. William C. Keightley '75
Savannah, Georgia
Dr. & Mrs. Lloyd J. Kellam III '77
Belle Haven, Virginia
Dr. & Mrs. Lawrence B. Kelly '74
South Charleston, West Virginia
Mr. & Mrs. George S. Khoury '74
Darien, Connecticut
Mr. & Mrs. Jeffrey L. Kiefer '75
Sparks, Maryland
Mr. & Mrs. Lawrence M. Kimbrough
Davidson, North Carolina
Mr. & Mrs. Edward P. Kinney, Jr. '51
El Cerrito, California
Dr. & Mrs. Hubert E. Kiser, Jr. '53
Bluefield, West Virginia
Dr. Paule G. Kline
Blacksburg, Virginia
Mr. & Mrs. Erik A. Koroneos '79
Lynchburg, Virginia
Mr. & Mrs. C. Norman Krueger
Hampden-Sydney, Virginia
Mr. & Mrs. Michael J. Krupin '69
Beverly Hills, California
Mr. Gary M. Lane, Sr. '70
Atlanta, Georgia
Mr. & Mrs. Joseph H. Lane
Wisconsin Rapids, Wisconsin
Dr. & Mrs. Carl D. Laughlin '79
Severna Park, Maryland
Mr. & Mrs. Fontaine B. Lawson '64
Richmond, Virginia
Mr. & Mrs. Joseph P. Lawson '39
Roanoke, Virginia
Dr. & Mrs. Richard A. LeHew '59
Richmond, Virginia
Mrs. Susan Weems Leachman
Ashland, Virginia
Mr. & Mrs. Robert P. Lecky, Jr. '71
Summit, New Jersey
Mr. & Mrs. Burton P. Lee
Roanoke, Virginia
Mr. & Mrs. James B. Lee '68
Richmond, Virginia
Dr. & Mrs. William I. Lee '71
Harrisonburg, Virginia
Mr. & Mrs. Monte Lehmkuhler '88
Alexandria, Virginia
Mr. J. Cullen C. Leigh '47
Richmond, Virginia
Mr. & Mrs. Monroe Leigh '40
Bethesda, Maryland
Dr. & Mrs. Henry S. Liebert, Jr. '52
Lancaster, Virginia

Mr. & Mrs. Robert C. Long, Jr. '72
Richmond, Virginia
Mr. & Mrs. Leonard N. Love '76
Richmond, Virginia
Mr. & Mrs. Charles F. Lucas '59
Beckley, West Virginia
Mr. & Mrs. Charles I. Lunsford II '64
Moneta, Virginia
Mr. & Mrs. John W. Luxton '71
Richmond, Virginia
Mr. & Mrs. Wickliffe S. Lyne '67
Midlothian, Virginia
The Rev. & Mrs. W. Daniel MacGill III '67
Snowshoe, West Virginia
Mr. Howard D. MacPherson '25
Mahwah, New Jersey
Dr. & Mrs. John W. Mack, Jr. '68
Knoxville, Tennessee
Mr. & Mrs. Richard B. Madden '67
Richmond, Virginia
Mr. & Mrs. John E. Mansfield, Jr. '78
Gainesville, Georgia
Mr. & Mrs. Richard H. Manson, Jr. '44
Charlottesville, Virginia
Mr. & Mrs. John R. Marks '72
Franklin, Virginia
Mr. James J. Marshall, Jr. '34
New York, New York
Dr. & Mrs. Lawrence H. Martin, Jr.
Hampden-Sydney, Virginia
Mr. & Mrs. Stephen Hawley Martin '67
Richmond, Virginia
Dr. & Mrs. Winfield Massie '49
Spring, Texas
Mr. & Mrs. Robert W. Maxwell II '65
Cincinnati, Ohio
Dr. & Mrs. Thomas T. Mayo IV
Hampden-Sydney, Virginia
Mr. & Mrs. E. Judson McAdams '77
Charlotte, North Carolina
Mr. & Mrs. William E. McBratney, Jr.
Lynchburg, Virginia
The Rev. & Mrs. Claud W. McCauley '52
Richmond, Virginia
Mr. & Mrs. Thomas G. McClung '82
Salem, Virginia
Mr. Maurice A. McDougal
Florence, South Carolina
Dr. & Mrs. Timothy G. McGarry '83
Abingdon, Virginia
Mr. & Mrs. R. Matthew McGee '84
Richmond, Virginia
Dr. & Mrs. Hunter H. McGuire, Jr.
Richmond, Virginia
Dr. Benjamin Harrison McIlwaine '71
Ford, Virginia
Mrs. Rosa H. McLaughlin
Rockbridge Baths, Virginia
Dr. & Mrs. H. Carl Messerschmidt, Jr. '43
Baytown, Texas
Mr. & Mrs. William M. Metcalf, Jr.
New Orleans, Louisiana
Dr. & Mrs. Richard A. Michaux '34
Richmond, Virginia
Mr. William R. Middelthon, Jr. '63
Coral Gables, Florida
Mr. & Mrs. Joseph D. Miles III '66
Virginia Beach, Virginia
Mr. & Mrs. David S. Miller '77
Charleston, West Virginia
Mr. & Mrs. Donald P. Miller, Jr. '62
Richmond, Virginia
Mr. & Mrs. W. Sheppard Miller III '79
Norfolk, Virginia
Mr. & Mrs. Thomas M. Mishoe, Jr. '74
Richmond, Virginia
The Hon. & Mrs. John R. Mitchell, Jr. '77
Charleston, West Virginia
Mr. & Mrs. Lloyd B. Mize, Jr. '53
Ruther Glen, Virginia
Dr. & Mrs. Charles C. Moore, Jr. '67
Richmond, Virginia
Mr. & Mrs. Michael F. Moorman '64
Lawrenceville, Virginia
Mr. & Mrs. John B. Morgan II
Newport News, Virginia
Dr. & Mrs. Mark J. Morris '80
South Boston, Virginia
Dr. & Mrs. Charles H. Moseley, Jr. '52
Hague, Virginia
Dr. V. Atwell Motley, Jr. '51
Abingdon, Virginia
Mr. & Mrs. Charles C. Mottley '56
Scottsdale, Arizona
Mr. & Mrs. John C. Muller, Jr. '88
Hickory, North Carolina
Dr. & Mrs. Roderick A. Mundy '43
Mountain Lakes, New Jersey
Dr. Anthony J. Muñoz
Farmville, Virginia
Mrs. Anthony J. Muñoz - *Deceased*
Farmville, Virginia
Mr. & Mrs. Tayloe N. Negus '88
Richmond, Virginia
Mr. John Cason Newbern '94
Troutville, Virginia
Mr. & Mrs. W. Barrett Nichols '72
Louisville, Kentucky
Mr. & Mrs. Robert M. O'Brian
Lynchburg, Virginia
Mr. & Mrs. R. Stedman Oakey, Jr. '66
Charlottesville, Virginia
Mrs. Jean C. Old
Norfolk, Virginia
Mr. & Mrs. Clarence T. Orgain '41
Alberta, Virginia
Mr. & Mrs. John Gurganey Overstreet '69
Bedford, Virginia
Dr. & Mrs. Thomas P. Overton '48
Richmond, Virginia
Dr. John A. Owen, Jr. '45
Charlottesville, Virginia
Mr. & Mrs. G. Michael Pace, Jr. '79
Roanoke, Virginia
Mr. & Mrs. Jon A. Pace '82
Baltimore, Maryland
Mr. & Mrs. Philip G. Padgett, Jr. '63
Bethesda, Maryland
Mr. & Mrs. Frank C. Page '88
Richmond, Virginia
Mr. & Mrs. Michael A. Page '90
McLean, Virginia
Mr. & Mrs. James R. Painter '66
Warrenton, Virginia
Mr. & Mrs. Fred W. Palmore III
Richmond, Virginia
Mr. John N. Park, Jr. '78
Bryn Mawr, Pennsylvania
The Hon. & Mrs. Westbrook J. Parker '70
Franklin, Virginia
Dr. & Mrs. William R. Parks
Newport News, Virginia
Mr. & Mrs. James L. Patton '63
Laurel, Maryland
Mr. & Mrs. Ray M. Paul, Jr. '79
Richmond, Virginia
Mr. Marshall N. Pearman, Jr. '61
Richmond, Virginia
Mr. & Mrs. David L. Peebles
Gloucester, Virginia
Mr. & Mrs. C. Wayne Penick '70
Reedville, Virginia
Mr. & Mrs. John T. Percy, Jr. '69
Midlothian, Virginia
Mr. Robert D. Perrow
Richmond, Virginia
Mr. George M. Peters
Hampden-Sydney, Virginia
Mr. & Mrs. W. Banks Peterson, Jr. '85
Roswell, Georgia
Mr. & Mrs. Thomas M. Pickral, Sr.
Richmond, Virginia
Mr. & Mrs. Henry R. Pollard IV '64
Richmond, Virginia
Dr. & Mrs. William W. Porterfield
Hampden-Sydney, Virginia
Dr. & Mrs. Jack Hanson Powell III '73
Newnan, Georgia
Dr. & Mrs. Randall W. Powell '67
Mobile, Alabama
Mr. & Mrs. John Maynard Power '79
Southern Shores, North Carolina
Dr. & Mrs. Claudius H. Pritchard, Jr. '50
Summerville, South Carolina
Mr. & Mrs. Arthur Pue
Charlotte, North Carolina
Mr. & Mrs. William R. Pumphrey III '70
Winchester, Kentucky
Mr. & Mrs. W. Greyson Quarles, Jr. '63
Cary, North Carolina
Dr. & Mrs. Robert H. Ramey, Jr. '51
Pinehurst, North Carolina
Mr. & Mrs. Thomas T. Rankin
Richmond, Virginia
Mr. Jake Rasor III '89
Greenwood, South Carolina
Mr. & Mrs. Jake Rasor, Jr.
Cross Hill, South Carolina
Dr. & Mrs. Holman C. Rawls III '63
Virginia Beach, Virginia
Mr. & Mrs. Charles S. Reeves '44
Jonesboro, Arkansas
Mr. & Mrs. A. William Reid '76
Virginia Beach, Virginia
Mr. E. A. Rennolds, Jr.
Richmond, Virginia
Mr. C. Edward Richardson III '51
Richmond, Virginia
Dr. & Mrs. William D. Richmond '79
Pawley's Island, South Carolina
Mr. & Mrs. W. Cabell Rives III '55
Richmond, Virginia
Mr. & Mrs. Frank W. Roach '73
Richmond, Virginia
Mr. James C. Robbins '55
Newark, Delaware
Mr. & Mrs. E. Stewart Robertson '54
Kingwood, Texas
Mr. & Mrs. A. Francis Robinson, Jr. '64
New Canaan, Connecticut

Dr. & Mrs. Fred D. Robinson '54
Midlothian, Virginia
Mr. & Mrs. Robert L. Robinson
Columbiana, Alabama
Mr. & Mrs. W. Randolph Robinson '69
Chesapeake, Virginia
Mr. William F. Robinson, Jr. '65
Wellesley, Massachuserts
Mr. & Mrs. Charles D. Robison III '70
Norfolk, Virginia
Mr. & Mrs. Carl J. Roncaglione, Jr. '83
Charleston, West Virginia
Mr. & Mrs. Robert F. Rosenbaum '54
McLean, Virginia
Dr. & Mrs. R. Lewis Royster, Jr. '62
Mount Pleasant, South Carolina
Dr. & Mrs. Robert E. Rude '70
Roanoke, Virginia
Mr. Joseph M. Ruffin, Jr. '62
Richmond, Virginia
Mr. & Mrs. C. Edward Russell, Jr. '64
Norfolk, Virginia
Mr. & Mrs. Edward L. Sanders '56
Spartanburg, South Carolina
Mr. & Mrs. Wellford L. Sanders, Jr. '67
Richmond, Virginia
Mr. & Mrs. Bradford B. Sauer '74
Richmond, Virginia
Mr. & Mrs. William T. Saunders, Jr. '60
Newport News, Virginia
Mr. & Mrs. Boyd Scarborough '70
Portsmouth, Virginia
Mr. John H. Schaefer
Casselberry, Florida
The Hon. Dr. James R. Schlesinger, Sr.
Arlington, Virginia
Dr. & Mrs. Kenneth N. Scott '63
Lexington, Virginia
Mr. & Mrs. Robert H. Sells '72
Alpharetta, Georgia
Mr. & Mrs. J. Howard Settle '50
Lawrenceville, Virginia
Mr. & Mrs. Daniel H. Shaner '62
Fairfax Station, Virginia
Mr. & Mrs. Thaddeus R. Shelly III '75
Severna Park, Maryland
Mr. & Mrs. David W. Shelor '72
Salem, Virginia
Mr. Thomas H. Shomo '69
Hampden-Sydney, Virginia
Mr. & Mrs. Phillip A. Short '73
Salem, Virginia
Mr. William Francis Shumadine III '94
Richmond, Virginia
Mr. William L. Shumate III '66
Richmond, Virginia
Mr. & Mrs. Fred L. Silbernagel, Jr. '50
Frederick, Maryland
Mr. & Mrs. Bradley S. Simms '85
Fredericksburg, Virginia
Dr. Herbert J. Sipe, Jr.
Hampden-Sydney, Virginia
Mr. & Mrs. James I. Slaydon, Jr. '54
Roanoke, Virginia
Dr. & Mrs. James H. Smith '56
Highland Springs, Virginia
Mr. James H. Smith
Fayetteville, North Carolina
Mr. & Mrs. Lawrence N. Smith '59
Virginia Beach, Virginia

Mr. & Mrs. William P. Snavely '40
Charlottesville, Virginia
Mr. & Mrs. Philip M. Snyder III '50
Chapel Hill, North Carolina
The Hon. & Mrs. Robert B. Spencer, Jr. '43
Dillwyn, Virginia
Ms. Molly P. Squire
Emporia, Virginia
Dr. & Mrs. Peter W. Squire '48
Emporia, Virginia

"Every alumnus who believes in Hampden-Sydney College's mission and goals has an obligation to give back. This is why I give."

J. ELLSWORTH SUMMERS, JR. '94
Gammon Society

Mr. & Mrs. R. Curtis Steele, Jr. '67
Roanoke, Virginia
Mr. & Mrs. L. Mark Stepanian '93
Richmond, Virginia
Dr. & Mrs. W. Graham Stephens '49
Troutville, Virginia
Mr. & Mrs. Herbert R. Stokes '40
Farmville, Virginia
Dr. & Mrs. H. Ben Stone III '61
New Bern, North Carolina
Dr. & Mrs. Kearfott M. Stone '67
Gloucester, Virginia
Dr. & Mrs. Frank D. Stoneburner, Jr. '78
Richmond, Virginia
Mr. & Mrs. David C. Stradinger '69
Myrtle Beach, South Carolina
Mrs. Walter N. Street, Jr.
Richmond, Virginia
Mr. & Mrs. Thomas H. Suitt, Jr.
Atlanta, Georgia
Mr. George Summers, Jr. '67
Goodview, Virginia
Dr. & Mrs. T. Austin Sydnor, Jr. '52
Charlottesville, Virginia
Mr. & Mrs. Walker P. Sydnor, Jr. '71
Lynchburg, Virginia
Mr. H. Tinsley Taliaferro III '71
Warsaw, Virginia
Mr. & Mrs. John Ed Tankard III '85
Exmore, Virginia

Mr. Harry Downing Temple
Blacksburg, Virginia
Mrs. Sarah M. Thompson
Hampden-Sydney, Virginia
The Hon. & Mrs. W. Carrington Thompson '37
Chatham, Virginia
Mrs. Verser Todd
Richmond, Virginia
Mr. & Mrs. W. Waverley Townes '66
Louisville, Kentucky
Mr. George M. Trible IV '91
Williamsburg, Virginia
Dr. & Mrs. E. Randolph Trice '44
Richmond, Virginia
Dr. & Mrs. Robert P. Trice '40
Richmond, Virginia
Dr. C. Wayne Tucker
Hampden-Sydney, Virginia
Mr. & Mrs. Larry C. Tucker
Petersburg, Virginia
Dr. & Mrs. William V. Tynes II '57
Norfolk, Virginia
Dr. & Mrs. S. Craig Vranian '81
Richmond, Virginia
Mr. & Mrs. Thomas B. Walker '77
Richmond, Virginia
Dr. & Mrs. Thomas C. Wall '78
Greensboro, North Carolina
Mr. & Mrs. Raymond B. Wallace, Jr. '60
Richmond, Virginia
Mr. & Mrs. Earle R. Ware II '57
Richmond, Virginia
Mr. & Mrs. J. Ernest Warinner III '47
Ordinary, Virginia
Mr. & Mrs. Michael E. Warner
Roanoke, Virginia
Mr. & Mrs. Fred G. Warren '59
Richmond, Virginia
Mr. & Mrs. Stephen K. Waskey '90
Roanoke, Virginia
Mr. & Mrs. John Hardy Waters III '58
Emerald Isle, North Carolina
Mr. & Mrs. Hunter R. Watson
Farmville, Virginia
Mr. & Mrs. James F. Watson
St. Simon's Island, Georgia
Mr. & Mrs. Randolph H. Watts '67
White Stone, Virginia
Dr. & Mrs. Edgar N. Weaver, Jr. '69
Roanoke, Virginia
Drs. Michael & Nancy Webb
Beckley, West Virginia
Mr. Todd A. Weinert '84
Marietta, Georgia
Mr. Richard H. West '68
Roanoke, Virginia
Mr. & Mrs. D. M. Westerhouse, Jr. '68
Midlothian, Virginia
Mr. & Mrs. Jere F. White, Jr.
Birmingham, Alabama
Dr. & Mrs. Paul F. White '60
Salem, Virginia
Mr. & Mrs. Robert H. Whirt, Jr. '78
Danville, Virginia
Mr. John L. Wilcox
Bethesda, Maryland
Mr. & Mrs. Corbin McCue Wilkes '68
Arlington, Virginia
Mr. & Mrs. C. Timothy Williford '88
Wilson, North Carolina

Mr. & Mrs. Benjamin J. Willis, Jr. '42
Norfolk, Virginia
Mr. & Mrs. David G. Wilson, Jr. '63
Richmond, Virginia
Mr. & Mrs. Layton B. Wilson
Austin, Texas
President & Mrs. Samuel V. Wilson
Hampden-Sydney, Virginia
Mr. Robert H. Witte, Jr.
Richmond, Virginia
Mr. & Mrs. Charles F. Wirthoefft '68
Richmond, Virginia
Dr. & Mrs. James M. Wolcott, Jr. '42
Norfolk, Virginia
Mr. & Mrs. Robert W. Woltz, Jr. '71
Midlothian, Virginia
Mr. & Mrs. Raymond Andrew Woody '63
Atlanta, Georgia
Dr. & Mrs. F. Taylor Woorton III '81
Virginia Beach, Virginia
Mr. & Mrs. John W. Wright '71
Richmond, Virginia
Mr. D. Ricky Wyart '80
Norfolk, Virginia
Mr. & Mrs. Neil W. Yeargin '62
Greensboro, North Carolina
Dr. Stephen S. Young '83
Richmond, Virginia
Mr. & Mrs. Kirk A. Zambetti '90
Jacksonville, Florida
Mr. & Mrs. Charles B. Zirkle, Jr. '74
Atlanta, Georgia

Gammon Society

Honoring Donors from the classes of 1990 forward who gave $500 - $999 dursng the 1999-2000 fiscal year

Mr. Charles P. Britt '92
Richmond, Virginia
Mr. & Mrs. David W. Bryant '90
Wallace, North Carolina
Mr. & Mrs. Rudolph Bumgardner IV '90
Glen Allen, Virginia
Mr. & Mrs. Bryan E. Burcher '91
Richmond, Virginia
Mr. & Mrs. William T. Butler III '91
Culpeper, Virginia
Mr. R. Scott Carr '95
Suffolk, Virginia
Mr. John D. Dove III '91
Irving, Texas
Mr. Christopher H. Dowdy '99
Richmond, Virginia
Mr. Daniel G. Fannon '94
Alexandria, Virginia
Mr. & Mrs. P. Mahood Fonville, Jr. '92
Richmond, Virginia
Mr. Lee Marion Giles '95
Matthews, North Carolina
Mr. F. Brawner Greer '90
Charlotte, North Carolina
Mr. & Mrs. G. Todd Joyce '90
Richmond, Virginia
Mr. Paul B. Kelley '96
Stone Mountain, Georgia
Mr. Alexander Z. Kroustalis '90
Winston-Salem, North Carolina
Mr. & Mrs. Paul Joseph Landaiche, Jr. '94
Jacksonville, Florida
Mr. Colin T. Monette '95
Mechanicsville, Virginia
Mr. Stuart J. Morris '97
Lexington, Kentucky
Mr. Charles D. Perry '03
Birmingham, Alabama
Mr. & Mrs. Walter W. Rabke '96
Fredericksburg, Virginia
Mr. & Mrs. John Howard Selzer '94
Dallas, Texas
Mr. & Mrs. S. Stuart Shiplett '90
Richmond, Virginia
Mr. Brian C. Sommardahl '96
Hampden-Sydney, Virginia
Mr. J. Ellsworth Summers, Jr. '94
Norfolk, Virginia
Mr. Charles C. White '03
Mobile, Alabama
Mr. M. Alexander White '96
Knoxville, Tennessee

LIFETIME FOUNDERS

*The asterisk * indicates Lifetime Founders who were active donors to the College in the 1999-2000 fiscal year.*

Dr. Mary Virginia Allen
Mount Pleasant, South Carolina
Mr. & Mrs. Thomas N. Allen '60*
Richmond, Virginia
Mr. W. Dudley Allen, Jr. '43*
Wilsons, Virginia
Mr. & Mrs. Lester E. Andrews, Sr. '36*
Farmville, Virginia
Dr. William H. Armstrong '36 - *Deceased*
Kent, Connecticut
Mrs. Anne P. H. Ayres
Staunton, Virginia
Mr. & Mrs. T. Kyle Baldwin '39
St. Simon's Island, Georgia
Mr. & Mrs. Robert W. Banning
Hyattsville, Maryland
Mr. & Mrs. Alban K. Barrus, Jr.*
Kinston, North Carolina
Mr. Stewart Bell, Jr. '31
Winchester, Virginia
Mr. & Mrs. William C. Boinest '54*
Richmond, Virginia
Mr. Patrick H. Booth, Jr. '42*
Petersburg, Virginia
Mr. Raymond B. Bottom, Jr. '51*
Hampton, Virginia
Mrs. Cecil C. Bowman
Staunton, Virginia
Mr. & Mrs. Lewis E. H. Brandon '45*
High Point, North Carolina
Mr. & Mrs. J. Robett Bray '60*
Portsmouth, Virginia
Mr. & Mrs. J. Mark Burris '76
Greensboro, North Carolina
Mr. Royal E. Cabell, Jr. '43 *- *Deceased*
Manakin-Sabot, Virginia
Mrs. Royal E. Cabell, Jr.
Manakin-Sabot, Virginia
Mr. Edward J. Campbell
Racine, Wisconsin
Mr. & Mrs. George B. Cartledge, Jr. '63*
Roanoke, Virginia
Mr. & Mrs. James H. Chapman III
Salem, Virginia
Mrs. William C. Chewning
Richmond, Virginia
Mrs. Ruth Anne Reed Chitwood*
Wytheville, Virginia
Mr. James J. Coleman, Jr.
New Orleans, Louisiana
Mr. & Mrs. Walter P. Conrad, Jr.
Norfolk, Virginia
Dr. & Mrs. C. Barrie Cook '45*
Fairfax, Virginia
Dr. Dorothy F. Cooney
Farmville, Virginia
Mr. & Mrs. T. Frank Crowder '45*
Petersburg, Virginia
Mr. Clifford A. Curlee '85
Richmond, Virginia
Mrs. Kay Booker Davidson
Halifax, Virginia
Mr. John S. & Dr. Joyce S. Degenhart
Racine, Wisconsin
Mr. Michael Degenhart
Racine, Wisconsin
Mr. & Mrs. James W. Dennis
Lively, Virginia
Mr. & Mrs. Gene B. Dixon, Jr. '65*
Dillwyn, Virginia
Mr. & Mrs. W. Birch Douglass III '65*
Richmond, Virginia
Dr. John D. Drinko
Lyndhurst, Ohio
Dr. & Mrs. William P. Edmondson, Jr. '56*
Virginia Beach, Virginia
Mr. & Mrs. John C. Ellis, Jr. '70*
Virginia Beach, Virginia
Dr. Edward J. Evans '38
Proctorville, Ohio
Mr. & Mrs. Lewis C. Everett '63
Stuart, Florida
Mr. & Mrs. Allen Mead Ferguson*
Richmond, Virginia
Mr. & Mrs. J. Gray Ferguson
Staunton, Virginia
Mr. & Mrs. William G. Ferrell '71
Greenwich, Connecticut
Mrs. John A. Field, Jr.
Naples, Florida
Dr. & Mrs. William C. Finch '29*
Nashville, Tennessee
Mr. & Mrs. James D. Finley II '34*
Virginia Beach, Virginia
Miss Julia B. Fleet*
La Jolla, California
Mrs. S. Douglas Fleet
New Kent, Virginia
Mr. & Mrs. Charles D. Fox III
Maui, Hawaii
Mr. & Mrs. William F. Franck
Martinsville, Virginia
Mr. George C. Freeman, Jr. '52 - *Deceased*
Fredericksburg, Virginia
Mr. & Mrs. J. B. Fuqua*
Atlanta, Georgia
Dr. & Mrs. Richard M. German, Jr. '40*
Fredericksburg, Virginia
Mr. John L. Gibson II
Norfolk, Virginia
Dr. & Mrs. Albert R. Gillespie '33*
Staunton, Virginia
Mr. C. Hobson Goddin '45*
Richmond, Virginia

Mr. & Mrs. Scott C. Goodman '82
Atlanta, Georgia
Mr. Albert H. Gordon
New York, New York
Mr. James W. Gordon, Jr. '32- *Deceased*
Richmond, Virginia
Mr. Randolph M. Gregg '57
Washington, District of Columbia
Mr. & Mrs. Charles M. Guthridge '68*
Richmond, Virginia
Mr. & Mrs. Thomas O. Gwaltney III '43*
Virginia Beach, Virginia
The Hon. John M. Hamlet, Jr. '31*
Charlottesville, Virginia
Mr. & Mrs. J. Harrison Hancock '38*
Charlottesville, Virginia
Mr. & Mrs. Eugene B. Hardin, Jr.*
Raleigh, North Carolina
Mrs. Elizabeth T. Harris*
Richmond, Virginia
Mr. & Mrs. Scott M. Harwood, Sr. '65*
Farmville, Virginia
Mr. Robert V. Hatcher, Jr. '51*
Richmond, Virginia
Mr. & Mrs. Robert R. Hatten '69*
Newport News, Virginia
Mrs. William R. Hill, Jr. - *Deceased*
Medora, Illinois
Mr. & Mrs. Ralph P. Hines
Rice, Virginia
Miss Emilie C. Holladay*
Farmville, Virginia
Miss Genevieve V. Holladay
Richmond, Virginia
Miss Natalie V. Holladay - *Deceased*
Richmond, Virginia
Mr. Marshall B. Hopkins '34 - *Deceased*
Goleta, California
Mr. Irvin G. Horner * - *Deceased*
Moseley, Virginia
Mrs. Irvin G. Horner *
Moseley, Virginia
Mr. William Henry Hubbard '39*
Virginia Beach, Virginia
Mr. & Mrs. C. Randolph Hudgins, Jr. '46*
Norfolk, Virginia
Mrs. Robert F. Hutcheson III
Emporia, Virginia
Mr. J. Bruce James, Jr. '53*
Richmond, Virginia
Mr. & Mrs. A. Anson Jamison '39
Roanoke, Virginia
Dr. & Mrs. Saul E. Joftes
Hampden-Sydney, Virginia
Mrs. J. Monroe Johns - *Deceased*
Farmville, Virginia
Mrs. Charles G. Johnson
Greenville, South Carolina
Mr. & Mrs. Charles Hill Jones, Jr.
Rumson, New Jersey
Mr. & Mrs. W. Robert Jones
Virginia Beach, Virginia
Mr. & Mrs. James J. Keating, Jr. '56*
Mount Pleasant, South Carolina
Dr. & Mrs. Edwin Lawrence Kendig, Jr. '32*
Richmond, Virginia
Mr. & Mrs. Jeffrey L. Kiefer '75*
Sparks, Maryland

Mr. & Mrs. Robert W. King, Jr. '52*
Charlotte, North Carolina
Mr. James Lewis Kirby, Jr.
Claremont, Virginia
Mr. Roger H. W. Kirby '88*
Richmond, Virginia
Dr. Allen E. LeHew*
Clifton Forge, Virginia
Dr. Willette L. LeHew '57*
Norfolk, Virginia
Mr. & Mrs. Peter A. Leggett, Sr. '68*
Roanoke, Virginia
Mr. Edsel H. Lester '55
Grundy, Virginia
Mrs. Sydney Lewis
Richmond, Virginia
Mr. & Mrs. Earl F. Lockwood*
Alexandria, Virginia
Mr. & Mrs. John B. Long, Sr. '38*
Knoxville, Tennessee
Mrs. William W. Lucado
Sea Island, Georgia
Mr. & Mrs. John G. Macfarlane III '76*
Darien, Connecticut
Mr. Craig L. Massey '88*
Richmond, Virginia
Mr. & Mrs. E. Morgan Massey
Richmond, Virginia
The Hon. D. Carleton Mayes '36*
Dinwiddie, Virginia
Dr. & Mrs. Hunter H. McGuire, Jr. *
Richmond, Virginia
Mr. & Mrs. David J. McKittrick '67*
Boulder, Colorado
Mr. & Mrs. Henry H. McVey III '57*
Schley, Virginia
Dr. & Mrs. Richard A. Michaux '34*
Richmond, Virginia
Mr. Rodney B. Mitchell
Houston, Texas
Mr. & Mrs. David G. Monette*
Suffolk, Virginia
Mr. Malcolm R. Myers '57*
Mentor, Ohio
Mr. Russell B. Newton, Jr. *
Jacksonville, Florida
Mr. & Mrs. W. Kemp Norman, Jr.
Montpelier, Virginia
Mr. & Mrs. Charles D. Nottingham '40*
Chapel Hill, North Carolina
Dr. & Mrs. Maurice Nottingham, Jr. '56*
Richmond, Virginia
Mr. & Mrs. William G. Pannill
Martinsville, Virginia
Mr. & Mrs. William L. Pannill '77*
Martinsville, Virginia
Mr. & Mrs. Richard C. Parker '81*
Atlanta, Georgia
Mr. & Mrs. Charles G. Patterson, Jr. '37
Martinsville, Virginia
Mr. Stanley F. Pauley
Richmond, Virginia
Mr. & Mrs. Robert M. Richardson '38*
Bluefield, West Virginia
Mr. E. Claiborne Rohins, Jr.
Richmond, Virginia
Mr. & Mrs. Gary W. Rollins
Atlanta, Georgia

Mr. & Mrs. C. Edward Russell, Jr. '64*
Norfolk, Virginia
Mrs. Martha C. Sanders*
Richmond, Virginia
Mr. & Mrs. William T. Saunders, Jr. '60*
Newport News, Virginia
Dr. & Mrs. John B. Schug '52*
Charlotte, North Carolina
Mr. Buford Sears*
Buffalo, New York
Mr. Burn Sears*
Atlanta, Georgia
Mr. & Mrs. William D. Selden V '70*
Richmond, Virginia
Mr. & Mrs. W. Sydnor Settle '55*
Morristown, New Jersey
Mrs. W. Sydnor Settle
New Vernon, New Jersey
Mr. & Mrs. Francis A. Shelton '41
Nassawadox, Virginia
Mr. & Mrs. William F. Shumadine, Jr. '66*
Richmond, Virginia
Dr. & Mrs. Frank J. Simes*
Durham, North Carolina
Mr. & Mrs. Grant C. Sipp '49*
Albuquerque, New Mexico
Mr. & Mrs. Lawrence N. Smith '59*
Virginia Beach, Virginia
Mr. & Mrs. Henry C. Spalding, Jr. '60*
Richmond, Virginia
Mr. & Mrs. S. Bruce Spencer '37*
Farmville, Virginia
Mrs. Robert S. Spratley
Richmond, Virginia
Mr. & Mrs. Herbert R. Stokes '40*
Farmville, Virginia
Mr. & Mrs. George E. Summers*
Palm Beach, Florida
Dr. & Mrs. Graves Haydon Thompson '27*
Hampden-Sydney, Virginia
Mrs. Muriel King Trinkle
Roanoke, Virginia
Mr. & Mrs. Richard Morton Venable, Jr. '50*
Fripp Island, South Carolina
Mr. Joseph F. Viar, Jr. '63*
Alexandria, Virginia
Mrs. William W. Walton
Lexington, Kentucky
Mr. & Mrs. James C. Wheat III '75*
Richmond, Virginia
Mrs. James C. Wheat, Jr.*
Caret, Virginia
Dr. & Mrs. Francis R. Whitehouse '34*
Lynchburg, Virginia
Dr. & Mrs. William T. Wilkins*
Richmond, Virginia
Mr. & Mrs. Gordon C. Willis '42*
Roanoke, Virginia
President & Mrs. Samuel V. Wilson*
Hampden-Sydney, Virginia
Dr. & Mrs. Edwin S. Wysor '41*
Mechanicsville, Virginia

TIGER CLUB 1999-2000

Honoring Donors of $500 – $999

Mr. & Mrs. Charles E. Agee III '84
Col. & Mrs. Anthony C. Akstin
Dr. & Mrs. J. Ryan Anderson, Jr. '82
The Hon. & Mrs. William C. Andrews III '67
Mr. & Mrs. R. David Anthony '77
Mr. & Mrs. A. Macauley Aron, Jr. '78
Mr. & Mrs. Charles A. Banks III
Mr. William F. Banner '72
Mr. & Mrs. Michael R. Barke '88
Dr. & Mrs. John R. Barker '65
Mr. & Mrs. W. Ewell Barr
Mr. & Mrs. William C. Bascom, Jr. '73
Mr. & Mrs. Kemper M. Beasley, Jr.
Mr. & Mrs. Billy E. Belcher
Mr. & Mrs. Michael T. Bennett '79
Mr. & Mrs. Scott W. Berglund '78
Mr. Elmer Billman
Mr. & Mrs. David W. Blankenship '85
Mr. & Mrs. William H. Blanks '67
Dr. & Mrs. Francis Nash Boney '52
Mr. & Mrs. George Steel Bowers, Jr. '63
Mr. Otis H. Bradley, Jr. '63
Mr. Robert J. Braig
Mr. & Mrs. William H. Briggs, Jr.
Mr. Charles P. Britt '92
Mr. & Mrs. Francis B. Brown
Dr. & Mrs. Ronald L. Brown
Mr. & Mrs. Timothy T. Brown '76
Mr. & Mrs. James G. Bruce III '66
Mr. & Mrs. David W. Bryant '90
Mr. & Mrs. W. Michaux Buchanan '52
Mr. & Mrs. Rudolph Bumgardner IV '90
Mr. & Mrs. Rudolph H. Bunzl
Mr. & Mrs. Bryan E. Burcher '91
Mr. Charles F. Burroughs, Jr.
Mr. & Mrs. Alexander Phillips Burruss '37
Mr. & Mrs. William T. Butler III '91
Mr. & Mrs. Stratford W. Butterworth '46
Mr. & Mrs. Charles Y. Caldwell III '71
Mr. & Mrs. William R. Capehart III '73
Mr. R. Scott Carr '95
Mr. & Mrs. Richard A. Carrington III
Mr. & Mrs. Stephen T. Carson
Mr. & Mrs. Michael D. Caver '64
Mr. Frank C. Chaffin, Jr. '41
Mrs. Yvonne M. Charles
Mr. & Mrs. William C. Childrey '67
Mr. & Mrs. Mark S. Chinn '66
Mr. & Mrs. Henry P. Clifford
Mr. & Mrs. Charles R. Cobb '69
Dr. & Mrs. Larry Corbitt
Mr. & Mrs. Arthur G. Costan III '69
Mr. & Mrs. Robert Q. Cunningham '59
Mr. & Mrs. Alfred T. Curlee '47
Dr. & Mrs. Lonnie B. Dickens, Jr. '45
Mr. Alexander B. Dickinson '37
Mr. & Mrs. Alexander F. Dillard, Jr. '59
Dr. & Mrs. William F. Dorrill
Mr. John D. Dove III '91
Mr. Christopher H. Dowdy '99
Mr. & Mrs. William S. Driskill '81
Mr. Robert T. DuPuis, Jr. '84
Mr. & Mrs. John G. Eagan, Jr. '79
Mr. & Mrs. Stephen R. Echols '74
Mr. & Mrs. Lewis D. Evans '39
Mr. Daniel G. Fannon '94
Mr. & Mrs. Louis D. Farina, Jr. '83
Mr. & Mrs. Neil P. Farmer '78
Mr. & Mrs. Robert E. Farmer III '70
Mr. & Mrs. Leavenworth M. Ferrell '63
Dr. Keith W. Fitch
Mr. & Mrs. P. Mahood Fonville, Jr. '92
Mr. & Mrs. Edward H. Fox '60
Mr. & Mrs. Paul McKay Franks '84
Mr. & Mrs. William C. French '57
Mr. Robert N. Fricke, Jr. '73
Mr. & Mrs. David C. Fuller '64
Mr. John A. Gant '85
Mr. & Mrs. John F. Gayle, Jr. '71
Mr. & Mrs. Franklin Y. Geho '83
Mr. & Mrs. Harrison Moncure Geho '87
Mr. & Mrs. Richard G. Gerloff '82
Mr. Lee Marion Giles '95
Mr. & Mrs. James C. Goforth
Mr. Alexander C. Graham, Jr. '72
Mr. F. Brawner Greer '90
Mr. & Mrs. Bernard S. Groseclose, Jr. '75
Dr. & Mrs. C. Earl Guthrow, Jr. '63
Dr. John H. Hall, Jr. '37
Mr. & Mrs. R. Garnett Hall, Jr. '62
Mr. & Mrs. Walter V. Hall '51
Mr. & Mrs. B. W. Hamilton, Jr.
Mr. & Mrs. J. Haywood Hardin '86
Mr. & Mrs. J. Scott Harris '73
Dr. & Mrs. James S. Harris, Sr. '53
Mr. & Mrs. T. G. Harris
Mr. Benjamin R. Harvey, Jr. '83
Lt. Col. & Mrs. Allen P. Hazlegrove '67
Mr. & Mrs. W. Steve Hendrix
Mr. & Mrs. Philip B. Hereford '76
Dr. & Mrs. Ralph C. Hess III '73
Mr. Thomas E. Hill
Dr. & Mrs. G. Philip Hillen III '63
Mr. & Mrs. J. Knox Hillman, Jr. '63
Mr. & Mrs. T. David Hinton '66
Dr. & Mrs. J. Robert Hippensteele '59
Mr. & Mrs. Dale M. Hodges '69
Dr. & Mrs. Paul F. Hogan
Mr. Richard D. Holcomb '76
Mr. & Mrs. Gregory F. Holland '77
Dr. & Mrs. Arthur C. Houts '70
Mr. Joseph L. Hudson '33
Mr. & Mrs. Robert B. Huskey, Jr. '78
Dr. & Mrs. W. Dabney Jarman '27
Mrs. Lucy Latane Jeffers
Mr. & Mrs. Robert C. Jones '48
Mr. & Mrs. G. Todd Joyce '90
Mr. & Mrs. Christian C. Kautz-Scanavy
Mr. Paul B. Kelley '96
Mr. & Mrs. Robert D. Kelly '70
Mr. & Mrs. Albert S. Kemper III '51
Mr. & Mrs. Franklin W. Keplinger
Mr. & Mrs. Gary L. Kessler '86
Mr. & Mrs. C. Marshall Kibler
Mr. & Mrs. C. Burke King '85
Mr. & Mrs. Joseph L. King '77
Mr. & Mrs. John W. Kirk
Mr. & Mrs. Sidney H. Kirstein '73
Mr. Alexander Z. Kroustalis '90
Dr. & Mrs. Robert S. Lancaster '29
Mr. & Mrs. Paul Joseph Landaiche, Jr. '94
Doctors Oscar M. & Sarie G. Laserna
Mr. Lance A. Lavenstein '71
Mr. Robert W. Lawson, Jr. '30
Mr. & Mrs. Ben B. LeCompte, Jr.
Dr. & Mrs. Richard M. Lee '52
Mr. & Mrs. J. Thomas Lewis
Mr. & Mrs. Charles E. Lex III
Mr. & Mrs. Donald R. Lodge, Jr.
Mrs. R. Clifton Long, Sr.
Mr. & Mrs. Edward H. Loud, Jr. '55
Dr. & Mrs. Bruce M. Lovelace III
Mr. & Mrs. Buford T. Lumsden
Mr. & Mrs. George W. Macon III '65
Mr. & Mrs. John W. Maloney '88
Mr. & Mrs. Stephen W. Mapp '74
Mr. & Mrs. L. Richmond Martin III '71
Mr. & Mrs. Robert R. Martin
Mr. & Mrs. Roy Butler Martin, Jr.
Dr. & Mrs. Daniel W. Mason III '66
Captain & Mrs. John M. Mathews
Mr. & Mrs. Journey Preston Mauldin
Mr. & Mrs. John J. Mayfield, Jr.
Dr. & Mrs. Russell G. McAllister, Jr. '63
Mr. & Mrs. Adrian L. McCardell III '74
Dr. & Mrs. Richard C. McClintock
Dr. & Mrs. Thomas R. McDaniel '63
Mr. & Mrs. Bryant C. McGann '82
Dr. & Mrs. Murphy F. McGirt, Jr. '59
Mr. & Mrs. John G. McJunkin '84
Mr. & Mrs. Richard W. McLain '77
Mr. & Mrs. Charles V. McPhillips '82
Mr. & Mrs. David N. Meeker
Mr. & Mrs. John A. Mell '80
Mr. & Mrs. John H. Michalek '48
Mr. & Mrs. Alfred M. Michel
Mr. & Mrs. John C. Middleton '76
Mr. & Mrs. Claude W. Milam '49
Dr. & Mrs. J. Milton Miller, Jr. '54
Mr. & Mrs. Thomas H. Miller '82
Mr. & Mrs. G. Gilmer Minor III
Mr. Colin T. Monette '95
Dr. R. Carter Morris '66
Mr. Stuart J. Morris '97
Col. & Mrs. Francis R. Munt '42
Mr. & Mrs. James L. Nance '71
Mr. & Mrs. Charles T. Nash
Mrs. R. Russell Neely
Mr. & Mrs. Paul M. Nicholls '50
Dr. & Mrs. John Y. Nicholson III '56
Mr. Joseph Herman Nicholson
Dr. & Mrs. Wallace C. Nunley, Jr. '69
Mr. & Mrs. Edward V. O'Hanlan '78
Dr. & Mrs. Benjamin R. Ogburn '52
Mr. & Mrs. Gerald M. Pace '63
Dr. & Mrs. Barry N. Parsley '72
Mrs. James D. Patton III
Mr. & Mrs. W. David Paxton '76
Mr. & Mrs. R. Briggs Peery '83
Mr. & Mrs. George F. Perkins '64
Mr. Charles D. Perry '03
Dr. & Mrs. Walter C. Plunkett '75
Dr. & Mrs. James F. Pontuso
Mr. & Mrs. John Carlisle Priddy '58
Mr. & Mrs. Sumner R. Pugh, Jr. '57
Mr. & Mrs. Walter W. Rabke '96
Mr. & Mrs. Charles B. Ramsey
Dr. & Mrs. Harry E. Ramsey, Jr. '58
Mr. & Mrs. Robert C. Rapp, Jr.
Dr. & Mrs. John A. Rawls '56
Mr. Todd A. Reeder
Mr. & Mrs. John A. Rees, Jr.
Mr. & Mrs. Milton P. Reid II '68
Mr. R. Stephen Reinhardt '79
Ms. Lola C. Reinsch
Mrs. Marie Eason Reveley-Harris
Mr. & Mrs. James C. Roberts '55
Dr. & Mrs. Kenneth H. Roberts '76
Dr. & Mrs. Giles M. Robertson, Jr. '64
Dr. & Mrs. William A. Robertson '60
Mr. & Mrs. Daniel E. Rogers II '65
Mr. John L. Roper III
Mr. & Mrs. Paul S. Roper '71
Dr. & Mrs. Peter Rosanelli, Jr. '58
Dr. William Rosenberger II '78
Mrs. Judy N. Ross
The Hon. Donald Henry Rumsfeld
Dr. & Mrs. Rudolph B. Rustin III '79
Mr. Francis Y. Savage '43
Mr. Edward M. Schaaf, Jr.
Mr. & Mrs. Kent H. Schmidt
Mr. & Mrs. Gary W. Scott
Mr. & Mrs. Walter C. Scott '39
Mr. & Mrs. John Howard Selzer '94
Mr. & Mrs. John Banks Sewell III '87
Mr. & Mrs. Keith Shepherd '64
Mr. Edward H. Shield '63
Mr. & Mrs. John D. Shields '51
Mr. & Mrs. Walter D. Shields '44
Mr. & Mrs. S. Stuart Shiplett '90
Mr. & Mrs. James S. Shropshire, Jr. '75
Mr. & Mrs. Edwin W. Siersema '57
Mr. & Mrs. Gary D. Silverfield
Dr. James Y. Simms, Jr.
Mr. & Mrs. Peter W. Smith IV '67
Dr. Theodore R. Smith, Jr. '65
Lt. Col. & Mrs. L. Rucker Snead III '81
Mr. Brian C. Sommardahl '96
Mr. & Mrs. Edward M. Spratley '49
Mr. & Mrs. W. C. Sprouse, Jr. '76
Mr. & Mrs. Peter W. Squire, Jr. '79
Mr. F. H. Stanley, Jr.
Mr. & Mrs. Ray C. Steele
Mr. & Mrs. J. Randolph Stokes '80
Mr. & Mrs. W. Scott Street III '65
Mr. J. Ellsworth Summers, Jr. '94
Mr. & Mrs. J. Allen Sydnor, Jr. '74
Mr. Motte L. Talley '77
Dr. & Mrs. Frank E. Taylor '43
Mr. & Mrs. Hubert S. Taylor, Jr. '48
Mr. & Mrs. Robert B. Taylor, Jr. '79
Mr. & Mrs. Robert D. Taylor '73
Dr. & Mrs. J. Bradley Terry '87
Dr. & Mrs. Curtis H. Thomas, Jr. '61
Mr. & Mrs. Michael W. Thomas '76
Dr. & Mrs. Graves Haydon Thompson '27
Mr. & Mrs. James Christian Thompson, Jr. '81
Mr. & Mrs. Thomas S. Tredway '62
Mr. Joseph W. Tuck '66
Dr. Henry J. Tucker, Jr. '54
Mr. & Mrs. Travis J. Tysinger '66
Mr. & Mrs. Dennis M. Uhrich '71
Dr. & Mrs. Edwin B. Vaden '42
Mr. & Mrs. Litz H. Van Dyke '86
Mr. & Mrs. Richard C. Walker, Jr. '76
Mr. & Mrs. John R. Wallace
Dr. & Mrs. K. K. Wallace, Jr. '54
Mr. & Mrs. Russell W. Wallace, Jr.
Mr. Timothy J. Ware '89
Mr. & Mrs. David C. Watkins, Sr.
Mr. J. William Watson, Jr. '77
Mr. & Mrs. Alan J. White '43
Mr. Charles C. White '03
Mr. M. Alexander White '96
Dr. & Mrs. R. Glen Wiggans
Mr. & Mrs. Stuart P. Wilbourne '83
The Hon. & Mrs. Jere M. H. Willis, Jr. '54
Mr. & Mrs. E. J. Wolanski
Mr. & Mrs. Herbert D. Wolff III '62
Mr. Fletcher J. Wright III '57
Mr. & Mrs. Leighton D. Yates, Jr. '68

HILL CLUB 1999-2000

Honoring Donors of $350 – $499

Mr. & Mrs. James T. Alexander III '76
Dr. & Mrs. Jeffrey A. Alloway '80
Mr. & Mrs. Ronald W. Axselle '68
Mr. & Mrs. David Anderson Barton '94
Mr. & Mrs. Charles T. Baskervill '75
Mr. & Mrs. Kevin Lee Beale '80
Mr. & Mrs. Lewis C. Bosher '77
Mr. George W. Boylan '68
Mr. & Mrs. G. Tyler Brooks III '74
Mr. Lee F. Brooks '75
Mr. & Mrs. George T. Bryson, Jr. '50
Mr. & Mrs. John M. Burge III '84
Dr. & Mrs. James T. Campen '68
Mr. & Mrs. John T. H. Carpenter '79
Mr. Joshua W. Chapman '96
Mr. Leon M. Cohen
Mr. Arthur P. Cook III '97
Dr. & Mrs. Richard E. Coons '61
Dr. & Mrs. James F. Cope '65
Mr. Donald C. Cournow '76
Mr. William T. Covington, Jr. '42
Mr. & Mrs. Claiborne W. Craddock '46
Mr. & Mrs. David C. Crawford III '71
Mr. & Mrs. Michael T. Crone '64
Dr. & Mrs. John T. Curnes '74
Mr. & Mrs. Steven A. Curtis '77
Mr. & Mrs. Jon M. Daly '78
Major & Mrs. John William Dennis, Jr. '72
Mr. & Mrs. Lester L. Dillard '40
The Rev. Dr. & Mrs. Addison Dunlap Ellison, Jr. '43
Mr. John W. Eure, Jr. '36
Mr. & Mrs. Welford S. Farmer
Mr. & Mrs. Stephen D. Farthing '81
Dr. & Mrs. T. J. Ferrell, Jr. '54
Lt. & Mrs. Dean Lloyd Fining '86
Mr. Forrest L. Gager, Jr.
Mr. & Mrs. William D. Gallalee '49
Mr. & Mrs. Donald Lee Garlock '48
Mr. & Mrs. Alan F. Garrison '84
Mr. & Mrs. David W. Garst
Mr. & Mrs. William C. Gay '73
Mr. & Mrs. Fred B. Gentry, Jr. '65
Mr. & Mrs. Harry George III '76
Dr. & Mrs. Thomas E. Gilmer, Jr. '48
Mr. & Mrs. William N. Gilmer '47
Dr. & Mrs. Robert W. Given '84
Mr. & Mrs. William H. Goodwyn, Jr. '60
Mr. & Mrs. John F. Graves '60
Dr. & Mrs. Lawrence W. Greer, Sr.
Mr. & Mrs. Robert B. Hamlett, Sr. '72
Mr. & Mrs. W. Neil Hammerstrom
Mr. & Mrs. James W. Hardin '63
Mrs. L. C. Harrell, Jr.
Mr. & Mrs. Kevin L. Harris '77
Dr. & Mrs. Robert T. Herdegen III
Dr. & Mrs. Lawrence E. Hightower '68
Professor Elizabeth Alexander Holtze
Dr. & Mrs. Wayne D. Horney '73
Dr. & Mrs. Robert B. Houska '84
Mr. & Mrs. David D. Hudgins '77
Mr. Gary D. Hudson '77
Mr. & Mrs. Henry Charles Hurt III '95
Mr. & Mrs. Frederick F. Johnson '61
Mr. & Mrs. Robert D. Johnson '77
Dr. & Mrs. David F. Jones '84
Mr. & Mrs. Robert H. Jones
Mr. & Mrs. William Andrew Karo '81
Mr. & Mrs. Timothy L. Krouse
Mr. & Mrs. James M. Kulinski
Mr. & Mrs. Leon Agee Lackey, Jr. '67
Mr. & Mrs. David B. Larison
Mr. & Mrs. Jerome E. Laux '80
Mr. & Mrs. Christopher S. Long '80
Mr. & Mrs. George Parterson Manson, Jr. '75
Dr. & Mrs. Randolph P. Martin
Mr. & Mrs. Roderick B. Mathews '63
Mr. Verbon Mathis
Mr. & Mrs. William B. May, Jr. '75
Mr. William E. McBratney III '75
Mr. & Mrs. Charles Wilson McNeely IV '86
Mr. Matthew D. Michael '95
Dr. & Mrs. Robert E. Mitchell, Jr. '40
Dr. & Mrs. Ray Atkinson Moore, Jr. '41
Mr. Patrick Taylor Morgan '87
Mr. & Mrs. E. Winston Morris, Jr. '86
Cmdr. & Mrs. Frank M. Morton, Jr. '36

"My thoughts often return to this sacred spot. The words 'Hampden-Sydney Experience' can never be fully appreciated unless one has really lived on the campus. The real spirit of Hampden-Sydney is and remains within the heart."

RONALD DAVIS '58 & '59
Venable Society

Dr. & Mrs. E. Blackford Noland, Jr. '67
Dr. William R. Nottingham, Jr. '67
Mr. Ralph M. O'Hair, Jr. '39
Dr. & Mrs. William L. Odom '57
Mr. & Mrs. Theodore G. Offterdinger '41
Mr. & Mrs. Stephen L. Owen '74
Mr. & Mrs. Graham F. Painter, Jr. '64
Dr. & Mrs. James E. Payne '66
Mrs. Barbara Pemberton-McAdams
Dr. & Mrs. John W. Pendleton '68
Mr. & Mrs. Walter L. Penn III '63
Mr. & Mrs. Henry R. Pollard V '88
Mr. & Mrs. Caperton D. Putt '87
Dr. & Mrs. Harry A. Raddin, Jr. '69
Dr. & Mrs. Dudley A. Raine, Jr. '62
Mr. & Mrs. William Dehart Redd '78
Mr. & Mrs. Randy W. Reed '82
Dr. William Allan Rees '92
Mr. Roy C. Rhodes '48
Mr. & Mrs. John F. Richards '56
Mr. & Mrs. C. Theodore Ripberger, Jr. '32
Mr. & Mrs. D. Scott Robertson '77
Mr. & Mrs. William Harveycutter Robertson '51
Mr. & Mrs. Robert Lee Rogers '74
Dr. & Mrs. William G. Sale III '62
Mr. & Mrs. J. Christopher Schoen '88
Mr. & Mrs. C. Daniel Shelburne '36
Mr. & Mrs. Nelson Showalter '62
Mr. & Mrs. Lawrence B. Shuping, Jr.
Mr. & Mrs. David H. Smith II '61
Mr. Garnett F. Smith '60
Mr. & Mrs. Paul English Smith '78
Dr. Mark A. Soltany '83
Mr. Robert M. Speaks '71
Mr. & Mrs. P. Warren Spratley, Jr. '49
Mr. & Mrs. F. Bruce Stephens '96
Dr. Joanne C. Suggs
Mr. & Mrs. E. Toles Summers '83
The Hon. & Mrs. William A. Talley, Jr. '66
Col. & Mrs. Clayton B. Tasker '41
Mr. & Mrs. J. Christopher Thomas '71
Mr. & Mrs. Randolph E. Trow, Jr. '64
Mr. & Mrs. Lawrence J. Tweel '66
Dr. & Mrs. Wallace T. Van Nortwick '72
Mr. & Mrs. Branch W. Vincent III '83
Dr. & Mrs. Marcellus E. Waddill '52
Mr. Keith H. Wadsworth '91
Mr. & Mrs. Gerald M. Walker '69
Mr. & Mrs. Richard C. Walker, Sr.
Mr. & Mrs. Richard L. Ware '81
Mr. & Mrs. Edwin D. Warinner '49
Dr. & Mrs. Peter R. Watson '79
Mr. & Mrs. T. Ashby Watts IV '87
Mr. & Mrs. Meade Whitaker, Jr.
Mr. & Mrs. Thomas F. Williams, Jr. '62
Mr. & Mrs. Richard W. Wiltshire, Jr. '68
Mr. & Mrs. Taylor Woody
Mr. & Mrs. William T. Ziglar '86

CENTURY CLUB 1999-2000

Honoring Donors of $100 – $349

Anonymous
Mr. & Mrs. William L. Abbott '78
Mr. John Fletcher Abele, Jr. '94
Mr. & Mrs. John M. Acken '61
Mr. & Mrs. Arthur U. Adams, Jr.
Mr. Joseph Clark Addington III '86
Mr. & Mrs. David D. Addison '64
Mr. & Mrs. Jonathan J. Adelman '74
Mr. & Mrs. Alfred A. Adkins III '51
Mr. & Mrs. Matthew Ray Adkins '95
Dr. & Mrs. Robert L. Agee IV '79
Dr. & Mrs. Joseph E. Agsten '65
Mr. Peter Treida Albert '94
Dr. & Mrs. David A. Albertson '69
Mr. & Mrs. George F. Albright, Jr. '74
Mr. & Mrs. Alexander Alexander
Mr. & Mrs. James M. Alexander III '80
The Rev. & Mrs. John L. Alexander '64
Mr. Milton D. Alexander III '96
Mr. & Mrs. Steven T. Alexander '84
The Rev. & Mrs. John D. Alfriend '50
Dr. & Mrs. D. Mowbray Allan '55
Mr. Scot I. Allan '97
Mr. & Mrs. Craig Allen, Jr.
Lt. Col. & Mrs. John R. Allen
Ms. Paula Allen
Dr. & Mrs. Robert B. Allen '55
Mr. & Mrs. Vernon C. Allen
Mr. & Mrs. William J. Allen
Mr. & Mrs. David C. Alley '67
Mr. & Mrs. Marc A. Allocca '89
Mr. & Mrs. William M. Alphin '53
Mr. Carlos A. Alvarenga III '90
Mr. & Mrs. Jeffrey F. Ambrose '86
Mr. & Mrs. Charles C. Ames '58
The Rev. & Mrs. F. Sidney Anderson, Jr. '41
Dr. & Mrs. Philip R. Anderson '66
Mr. & Mrs. W. Ward Anderson III
Lt. Col. & Mrs. Edwin J. Andrews, Jr. '54
Dr. & Mrs. George C. Andrews, Sr.
Mr. & Mrs. Joseph L. Andrews '91
Mr. & Mrs. Leo R. Andrews, Jr. '61
Dr. & Mrs. John E. Anfin '65
Dr. & Mrs. Burness F. Ansell, Jr. '54
Mr. & Mrs. Vic Ansley '75
Mr. & Mrs. Steve H. Apking
Mrs. Carol E. Applegate
Mr. & Mrs. David A. Arias '84
Dr. & Mrs. James A. Arieti
Mr. & Mrs. Charles G. Armfield III '67
Mr. & Mrs. John G. Armistead '46
Mr. & Mrs. Ira L. Armstrong III '77
Mr. John I. Armstrong '35
Dr. Richard H. Armstrong
Mr. & Mrs. W. Kirby Arnall '87
Mr. & Mrs. Scott Simpson Aron '79
Mr. & Mrs. Charles B. Arrington, Jr.
Mr. & Mrs. Kevin L. Arrington '91
Mr. Adam Robert Artigliere '95
Mr. & Mrs. Peyton W. Artz '87
Dr. & Mrs. Stephen A. Asam '85
Mrs. James Ashby III
Mr. Gordon H. Ashworth
Mr. & Mrs. David L. Atkinson, Jr. '73
Mr. & Mrs. William E. Atkinson '48
Dr. Robert LeRoy Atwell, Jr.
Mr. & Mrs. Blake P. Auchmoody, Jr. '82
Mr. & Mrs. John G. August '72
Mr. Paul G. Babb '93
Mr. & Mrs. Ryland A. Babb, Jr. '61
Mr. & Mrs. Frank H. Baber III
Mr. & Mrs. Joseph M. Bagley '53
Mr. & Mrs. George E. Bahen, Jr. '53
Mr. & Mrs. Dean A. Bailey '61
Mr. & Mrs. Gerald V. Bailey
Mr. L. Philip Bailey, Jr. '64
Dr. K. Drew Baker '86
Mr. & Mrs. Philip B. Baker '80
Dr. & Mrs. Samuel H. Baker III '66
Mr. Richard Aaron Bakewell '98
Mr. & Mrs. William N. Balas '49
Mr. & Mrs. Sutton P. Baldwin '84
Mr. & Mrs. George G. Ball III '81
Mr. & Mrs. Andrew Gornell Ballou '91
Mr. & Mrs. Peter Bance
Mr. & Mrs. Peter C. Bance '74
Dr. & Mrs. Scott J. Banning '85
Mr. Sabat P. Barber '92
Mr. & Mrs. D. Bret Barger '74
Mr. & Mrs. David M. Barker
Mr. & Mrs. William C. Barnes '57
Mr. & Mrs. Steven D. Barnhart '79
Mr. William E. Barr '87
Dr. & Mrs. Robert P. Barrell '40
Mr. & Mrs. Thomas M. Barzizza '84
Dr. & Mrs. John M. Bass '69
Mr. & Mrs. Robert W. Batten '62
Dr. & Mrs. Philip M. Bayliss '78
Mr. & Mrs. Daniel L. Beaird
Col. & Mrs. Charles H. Beale, Jr. '42
Mr. & Mrs. Richard C. Beale '71
Mr. & Mrs. Joseph S. Bean, Jr. '79
Mr. & Mrs. David T. Beasley '78
Dr. & Mrs. Luthur A. Beazley III
Mr. Frederick W. Beck III '65
Mr. & Mrs. Waldo H. Beck '44
Mrs. Andrea J. Becker
Mr. & Mrs. Edward C. Becker '68
Mr. & Mrs. Christopher L. Bedford '95
Mr. & Mrs. George S. Bedsworth, Jr.
Mr. & Mrs. David Brian Belfield '94
Mr. & Mrs. Alexander H. Bell II '78
Mr. & Mrs. Ernest W. Bell III '67
Ms. Rachel C. Bell
Mr. & Mrs. Timothy Bell
Mr. & Mrs. William Joseph Belmonte, Jr. '96
Dr. & Mrs. Larry P. Belote '71
Mr. & Mrs. C. Hunter Bendall '76
Mr. & Mrs. Marvin Butler Bennett III '90
Mr. & Mrs. Robert H. Bennett '63
Mr. Coard Ames Benson '94
Lt. Col. & Mrs. Edward H. Benson Ret. '55
Mr. & Mrs. William G. Benson '60
Mr. & Mrs. John H. Bergeron '64
Mr. & Mrs. David E. Bergren III '66
Mr. & Mrs. Archie C. Berkeley, Jr. '67
Mr. & Mrs. Henry Staley Berry '64
Mr. & Mrs. Aaron C. Beshears '92
Mr. & Mrs. Charles W. Best III '83
Mr. & Mrs. James R. Bertendorf
Mr. & Mrs. Doddridge H. Biaett III '65
Mr. & Mrs. Horatio A. E. Bigelow '68
Mr. F. Lewis Biggs '91
Admiral & Mrs. David S. Bill III
Dr. & Mrs. Charles C. Binford '52
Mr. Hardt W. Bing '93
Mr. Warren L. Birdsong '79
Mr. Michael Joseph Bizon
Mr. & Mrs. Joseph E. Blackburn, Jr. '71
Mr. & Mrs. William D. Blackford '79
Dr. & Mrs. William A. Blackman '76
Mr. & Mrs. Duncan Wardman Blair '74
Mr. & Mrs. Edward E. Blake '82
Mr. & Mrs. Edward W. Blakely
Mr. & Mrs. Philip C. Blaker
Mr. & Mrs. James R. Blandford '72
Mr. & Mrs. Charles A. Blanton III '75
Mr. & Mrs. Edward L. Blanton, Jr.
Mrs. Kathleen M. Blanton
Mr. & Mrs. Philip F. Bleser '82
Mr. & Mrs. W. Charles Blocker, Jr. '84
Mr. & Mrs. Harold E. Blondeau
Mr. Dougald L. Blue III '64
Mr. & Mrs. Blake H. Blythe '91
Mr. & Mrs. Harold U. Blythe '64
Mr. & Mrs. Thomas J. Boehling
Mr. & Mrs. Andrew C. Bobnengel '71
Mr. & Mrs. Robert Louis Bohorfoush
Mr. & Mrs. James W. Bolton, Jr. '76
Mr. & Mrs. Thomas O. Bondurant
Mr. & Mrs. Walton G. Bondurant, Jr.
Col. & Mrs. William T. Bondurant, Jr. '49
Dr. & Mrs. Frank M. Booth III '66
Dr. & Mrs. George W. Booze '62
Dr. & Mrs. D. Christopher Bosworth '68
Mr. & Mrs. Edwin E. Bouldin, Jr. '63
Mr. & Mrs. Martin S. Bounds '74
Mr. & Mrs. Sidney M. Bounds '72
Mr. William Braddock Bourne IV '96
Dr. & Mrs. Thomas P. Bowe, Jr. '57
Mr. & Mrs. Ben James Bowers '54
Mr. & Mrs. David A. Bowers '70
Mr. & Mrs. R. Jeffrey Bowker '65
Mr. & Mrs. Bowlman Bowles, Jr.
Mr. Norman Lee Bowles, Jr. '98
Mr. & Mrs. Donald C. Bowman, Sr.
Mr. James A. Y. Bowman '88
Mrs. Barbara C. Boyd
Mr. & Mrs. Howard H. R. Boyd '84
Mr. & Mrs. Leo J. M. Boyd '92
Mr. & Mrs. J. C. Bradford III
Captain & Mrs. Rex A. Bradley
Mr. & Mrs. Numa P. Bradner '52
Mr. & Mrs. William P. Bradshaw
Mr. & Mrs. Robert E. Brailsford '83
Mr. & Mrs. Mark A. Brandis
Mr. & Mrs. Marion P. Brawley III '74
Mr. & Mrs. H. Peirce Brawner, Jr. '50
Mr. R. Morgan Bray '91
Dr. & Mrs. Lewis William Bridgforth '61
Mr. & Mrs. John B. Brinson IV '88
Mr. & Mrs. Sydney P. Britt
Mr. & Mrs. Scott Broaddus '61
Mrs. Anne D. Brockenbrough
Mr. & Mrs. Henry W. Brockenbrough '44
Mr. & Mrs. Michael A. Brogan '82
Mr. & Mrs. Edwin D. Brooks, Jr.
Mr. Stephen M. Brooks '70
Mr. & Mrs. William N. Brooks
Mr. & Mrs. William Townsend Brooks
Mr. & Mrs. Michael R. Brost '89
Mr. & Mrs. Archibald M. Brown
Mr. & Mrs. Edward F. Brown '81
Mr. John Bagby Browning '61
Mr. & Mrs. Joseph G. Brownlee, Jr.
Dr. & Mrs. J. Garnett Bruce, Jr. '36
Dr. & Mrs. Jay C. Brumfield '89
Mr. & Mrs. William A. Bryan
Dr. & Mrs. Alton E. Bryant III '85
Mrs. Judy G. Bryant
Mr. & Mrs. William O. Bryant '59
Mr. D. Todd Brydges '90
Dr. & Mrs. Gilbert H. Bryson '56
Mrs. Robert H. Bryson, Jr.
Mr. Robert Holmes Bryson III '94
Mrs. A. C. Buchanan, Jr.
Dr. & Mrs. Archibald C. Buchanan III '73
Mr. & Mrs. Edward D. Buchanan
Mr. & Mrs. George C. Buchanan '80
Mr. & Mrs. James R. Buckner
Dr. & Mrs. James Luckin Bugg, Jr. '41
Mr. & Mrs. David W. Burgess '79
Mr. Daniel John Burke '98
Mr. & Mrs. William J. Burlee, Jr.
Mr. & Mrs. Frank C. Burnette '73
Mr. & Mrs. Mark G. Burnette '76
Mr. Michael B. Burnette '95
Mr. & Mrs. B. Darren Burns '86
Mr. & Mrs. Theodore J. Burr, Jr. '66
Mr. & Mrs. James Reuben Burton, Jr. '97
Mr. & Mrs. Joseph E. Bush
Mr. & Mrs. C. Baylor Butler, Sr.
Dr. & Mrs. Corydon B. Butler, Jr. '82
Dr. & Mrs. Gerald A. Butler '65
Mr. Stratford W. Butterworth, Jr. '70
Mr. & Mrs. Jamieson P. Byars, Jr. '69
Mr. & Mrs. Garnett Williamson Byrd '90
Mr. & Mrs. Michael C. Byrne '89
Mr. Royal E. Cabell III '72
Mr. & Mrs. William Cabell
Mr. & Mrs. Anthony V. Caggiano, Sr.
Mr. Joseph Scott Caldwell IV '91
Mr. & Mrs. Stokely G. Caldwell, Jr. '78
Mr. Henry W. Calhoun
Mr. & Mrs. Edmund M. Cameron III '83
Mr. & Mrs. Robert H. Camp '83
Dr. Addison D. Campbell '42
Dr. & Mrs. Clarence Campbell III '73
Dr. & Mrs. E. Malcolm Campbell '38
Mr. & Mrs. F. Scott Campbell III '68
Dr. & Mrs. Hawes Campbell III '60
Mr. Hawes Campbell IV '92
Mr. & Mrs. Ray S. Campbell, Jr. '71
Mr. & Mrs. A. Dale Cannady '70
Mr. & Mrs. Brian F. Canterbury '90
Mr. & Mrs. Charles H. Cantus '85
Mr. & Mrs. Sergio Capocelli '81
Mr. & Mrs. Richard H. Cardwell '63
Dr. & Mrs. Tony C. Carnes '86
Mr. Christopher Francis Carney
Mr. & Mrs. John H. Carpenter
Mr. & Mrs. James F. Carper '61
Mr. & Mrs. William A. Carrington '81
Mr. & Mrs. William Alexander Carrington '38
Mr. & Mrs. A. Robinson Cart '79
Mr. & Mrs. Robert W. Carter '59
Mr. & Mrs. W. Kent Carter, Jr. '64
Mr. & Mrs. James C. Caruso
Dr. & Mrs. John R. Caruso '86
Mr. & Mrs. Kenneth M. Catlett '72
Mr. & Mrs. Thomas Y. Catlett '81
Mr. & Mrs. David P. Chalkley '71
The Hon. & Mrs. James H. Chamblin '68
Mr. & Mrs. R. Lee Chambliss, Jr. '35
Mr. & Mrs. C. Bruce Chandler '47
Mr. & Mrs. D. Carlyle Chandler III '93
Mr. L. Frederick Chapman III '66
Dr. & Mrs. R. Cecil Chapman '50
Mr. & Mrs. William G. Chapman '89
Dr. & Mrs. Henry W. Chappell, Jr. '75
Mr. G. Philip Cheatham '46
Mr. & Mrs. Paul W. Chesser
Mr. & Mrs. Clarence C. Chewning III '66
Dr. & Mrs. Stanley A. Cheyne
Ms. Catherine G. Chiari
Dr. & Mrs. John W. Chinn, Jr. '73
Mr. & Mrs. Leonard B. Chittum '35
Mr. & Mrs. McLin S. Choate, Jr. '50
Doctors Surrinder & Kamlesh Chopra
Mr. & Mrs. Geoffrey S. Christ '89
Dr. & Mrs. Russell E. Christensen '70
Mr. & Mrs. Gary F. Christie '75
Mr. & Mrs. Francis L. Church
Mr. & Mrs. David A. Clark '73
Mr. & Mrs. Donald H. Clark, Jr. '90
Mr. & Mrs. John R. Clark III '77
Mr. & Mrs. Robert C. Clary, Jr. '79
Dr. & Mrs. John G. Claudy '65
Dr. & Mrs. Jeffrey A. Clifton '83
Mr. & Mrs. William A. Clifton, Jr.
Mr. David M. Clough '78
Mr. & Mrs. J. Garland Coates
Dr. & Mrs. David S. Cobbledick '51
Mr. & Mrs. Cabell F. Cobbs '46
Mr. & Mrs. Charles R. Cochran '85
Mrs. Lynn R. Cochran
Mrs. Charles E. Coe
Mr. & Mrs. Thomas Troy Coghill '90
Mr. Priestley Cooper Coker IV '97
Mr. Robert Cussis Coleburn '44
Mr. & Mrs. H. Edmunds Coleman III '71
Mr. & Mrs. J. Charles Collie '86
Mr. & Mrs. N. Macon Collier III '76
Captain & Mrs. Charles B. Collman '60
Mr. & Mrs. Eric M. Coloney
The Rev. Dr. & Mrs. Marvin K. Compher '37
Mr. & Mrs. W. Mark Conger '85
Mr. & Mrs. Danny W. Connelly
Dr. & Mrs. Thomas F. Connelly, Jr. '65
Mr. & Mrs. Barry B. Conrad
Mr. James Gilliam Conrad '37
Mr. & Mrs. Dilworth S. Cook, Jr. '54
Mr. John F. Cook III '90
Dr. & Mrs. Phillip M. Cook '62
Mr. & Mrs. Paul H. Cooksey '70
Mr. Christopher D. Cooper '93
Mr. & Mrs. Richard S. Copeland '58
Mr. & Mrs. H. Otis Copley '49
Mr. & Mrs. Thomas D. Corkran '67
Mr. & Mrs. David P. Corrigan '79
Mr. Peter G. Cosby III '34
Mr. & Mrs. David L. Costenbader '63
Dr. & Mrs. James E. Cousar III '42
Mr. & Mrs. F. Neil Cowan, Jr. '85
Mr. Gurney Branch Cowling '97
Dr. & Mrs. Robert Y. Cox '80
Mr. & Mrs. Todd B. Cox '85
Dr. & Mrs. Joseph W. Coxe III '43
Dr. & Mrs. Boyd Coyner
Mrs. Rosa Lee Cozart
Mr. John W. Craddock, Jr. '81
Dr. & Mrs. George F. Craft II '83
Mr. John Worth Crandall '55
Mr. & Mrs. Burke H. Craver, Jr. '69
Mr. & Mrs. Charles F. P. Crawley '63
Mr. Walter C. Crawley '36
Dr. & Mrs. William B. Crawley, Jr. '66
Mr. & Mrs. Stover Henry Creasy IV '93
Mr. Francis N. Crenshaw
Dr. & Mrs. Joseph M. Crockett II '73
Mr. Robert Van Wyck Croker III '94
Mr. Michael K. Crookshank '74
Mr. & Mrs. Brian F. Crotty '86
Mr. & Mrs. Robert V. Crowder III '74
Mr. & Mrs. Thomas M. Crowder '78
Dr. & Mrs. James A. Crowell III
Mr. & Mrs. J. David Crute '46
Dr. & Mrs. Kim S. Culp
Dr. & Mrs. Jesse W. Cumbia

Mr. & Mrs. R. Madison Cummings, Jr. '65
Mr. & Mrs. Hugh C. Cunningham III '82
Mr. John M. Currence '87
Mr. Timothy M. Curtin '89
Mr. & Mrs. Robert E. Curtis, Jr. '55
Dr. & Mrs. Barry K. Cutright '78
Mr. & Mrs. Robert E. Dael
Mr. & Mrs. Rufus E. Dalton
Mr. & Mrs. Wilfrid A. Daly III
Mr. & Mrs. Dabney M. Daniel '78
Dr. & Mrs. Jerome M. Daniel
Dr. & Mrs. Michael O. Daniels
Mr. & Mrs. E. Adams Darden IV '88
Dr. & Mrs. Oscar B. Darden, Jr. '45
Col. & Mrs. Robert S. Darden '67
Mr. & Mrs. Harry Thomas Darnes, Jr. '60
Mr. William H. Daughtrey, Jr. '55
Mr. & Mrs. J. Sidney Davenport IV '64
The Rev. & Mrs. Charles N. Davidson, Jr. '66
Mr. T. Bradley Davidson III '96
Mr. & Mrs. William S. Davidson '63
The Hon. & Mrs. Jose Davila, Jr. '57
The Hon. B. A. Davis III
Mr. & Mrs. Beverly M. Davis '88
Mr. & Mrs. Brian J. Davis '88
Mr. & Mrs. E. Causey Davis, Jr. '72
Dr. & Mrs. Frederick C. Davis, Jr. '54
Mr. Gregory R. Davis '91
Mr. & Mrs. J. Rex Davis '89
Mr. & Mrs. Leonard Davis
Dr. & Mrs. Philip C. Davis '58
Mr. & Mrs. Richard A. Davis '78
Mr. Richard W. Davis, Jr. '87
Mr. William T. Davis, Sr.
Mr. & Mrs. Vernon D. Dawson '53
Mr. Alan Scott Day '66
Mr. & Mrs. Phillip H. Day
Mr. & Mrs. Philip Moring De Haas '53
Mr. Michael P. DeBender '97
Mr. & Mrs. J. Forrester DeBuys III '88
The Hon. John E. DeHardit '45
Mr. Sam DeVane
Dr. & Mrs. Thomas E. DeWolfe
Mr. & Mrs. Joseph H. Deacon II
Mr. & Mrs. David A. Deane '89
Mr. & Mrs. Horace A. Deane, Jr.
Mr. & Mrs. Enrico Giacomo Del Puppo
Dr. & Mrs. John P. Delaney '76
Dr. & Mrs. George D. Delo, Jr. '59
Dr. & Mrs. Brian A. Dementi '60
Mr. & Mrs. Willard E. Dent
Dr. & Mrs. William Ervin Des Portes '51
Mr. & Mrs. Patrick C. Devine, Jr. '78
Mr. & Mrs. F. Randolph DiPrisco '67
Mr. & Mrs. Phillip T. DiStanislao, Jr. '77
Mr. & Mrs. R. Wayne Dickens
Mr. & Mrs. Frank P. Dickinson '68
Mr. & Mrs. John C. Dickinson '83
Mr. & Mrs. Laurence M. Dickinson '87
Captain & Mrs. King H. Dietrich '79
Mr. & Mrs. Charles M. Dietz, Jr. '80
Mr. & Mrs. Jackie E. Diggs
Mr. James David Diggs '87
Dr. & Mrs. Franklin Dill
Mr. & Mrs. Matthew T. Dill '83
Mr. & Mrs. James K. Dille, Jr. '77
Mr. & Mrs. James R. Dillon III '90
Mr. & Mrs. James R. Dillon, Jr.
Mr. & Mrs. J. Tyler Dinsmore '86
Dr. J. William Dixon, Jr. '42
Mr. & Mrs. William Dayton Dixon, Jr. '50
Mr. & Mrs. R. Conrad Dodl, Jr. '45
Mr. & Mrs. William T. Doggett
Mr. & Mrs. Richard A. Doherty
Mr. & Mrs. Nicholas J. Dombalis II '72
Mr. & Mrs. Richard B. Donaldson, Jr. '73
Mr. & Mrs. John M. A. Donelson '86
Mr. & Mrs. John T. Donne '75
Mr. & Mrs. Daniel A. Donohue '73
Mrs. Francis R. Donohue
Dr. David W. Donovan '82
Mr. & Mrs. J. Marshall Doswell, Jr. '42
The Rev. & Mrs. Bernard E. Dotson '35
Mr. William J. Dougherty, Jr. '64
Mr. & Mrs. James Christopher Douglas '98
Mr. Thomas G. Douglass '79
Mr. & Mrs. W. Benton Downer III '77
Mr. & Mrs. Robert E. Doyle, Jr. '66
Mr. Graham T. Dozier '88
Mr. & Mrs. Timothy P. Draney
Mr. Stephen M. Driscoll '92
Mrs. Virginia Druen
Mr. & Mrs. W. Sidney Druen '64
Mr. William H. Drumeller '57
Mr. & Mrs. Roger W. Dudley '48
Mr. & Mrs. W. Berry Dumas '69
Mr. & Mrs. Warren P. Dumford '86
Mr. & Mrs. B. Thomas Duquette
Ms. Mary Ellen Durham
Mr. & Mrs. Edward W. Early '57
Mr. & Mrs. Thomas D. Eason, Jr. '37
Mr. W. Robert Eason, Jr. '67
Dr. & Mrs. L. Edward Eckley III
Mr. & Mrs. D. Kirk Edens '85
Mr. & Mrs. James B. Edge, Jr. '67
Mr. & Mrs. Gene H. Edmonds '74
Dr. & Mrs. William P. Edmondson, Jr. '56
Mr. G. Berkeley Edmunds '95
Mr. & Mrs. John V. Edmunds '45
Mr. W. Holt Edmunds
Mr. & Mrs. J. Randolph Edwards '69
Dr. & Mrs. J. Travers Edwards, Jr. '68
Mr. David Grier Egerton '97
Mrs. Doris I. Egerton
Mr. & Mrs. Stuart Egerton II '62
Mr. & Mrs. John A. Eichler
Mr. James W. Eitel, Sr.
Mr. Thomas M. Ekman '93
Mr. & Mrs. Randolph M. Elder
Dr. & Mrs. Henry N. Elksnin '74
Dr. & Mrs. Alan T. Elliott '67
Mr. & Mrs. William J. Elliott IV '75
Mr. Jeremy Alexander Ellis '96
Mr. & Mrs. Robert W. Ellithorpe
Mr. & Mrs. Dale P. Ennis '91
Mr. Robert L. Ennis '51
Mr. & Mrs. Edward T. Enright, Jr.
Mr. & Mrs. J. Michael Enright '90
Dr. & Mrs. Freeman Epes '52
Mrs. Aileen Epperson
Mr. & Mrs. Charles M. Eschinger '90
Mr. Lance O. Estes II '84
Mr. & Mrs. Elias Etheridge, Jr. '43
Mr. & Mrs. Alfred L. Evans, Jr.
Mr. James Arthur Evans III '95
Mr. John Kindley Evans '98
Mr. Mark Hodges Evans '98
Mr. & Mrs. Thaddeus Evans, Jr.
Mr. & Mrs. Thomas D. Evans '89
Dr. & Mrs. John K. Evett '85
Mr. & Mrs. Robert B. Ewald III '61
Mr. & Mrs. Charles W. Ewing II '70
Mrs. Dorotha Fahrner
Mr. & Mrs. Joseph Fainberg
Mr. & Mrs. Floyd T. Fallen
Mr. & Mrs. Floyd T. Fallen, Jr. '92
Mr. & Mrs. Francis F. Falls '63
Mr. & Mrs. Mark P. Falls '90
Mr. B. Noel Fallwell '36
Dr. W. Franklin Fallwell '34
Mr. & Mrs. Anthony P. Farina '88
Mr. & Mrs. Kevin B. Farina '85
Mr. & Mrs. F. Marcus Fariss '79
Mr. & Mrs. Richard A. Farmar III '79
Mr. & Mrs. Bob Mann Farmer '73
Mr. & Mrs. Philip S. Farrand
Brig. Gen. Alan F. Farrell Ph.D.
Mr. & Mrs. Irving L. Fass
Mr. Jeremy D. Fass '92
Mr. & Mrs. Frank L. Faust '70
Mr. & Mrs. Gerald W. Fauth III '78
Dr. & Mrs. R. Michael Fay '81
Mr. & Mrs. Gregory W. Feldmann '79
Mr. T. Rutherfoord Ferguson '95
Mr. & Mrs. J. William Ferrell III '62
Cmdr. & Mrs. John E. Fidler D.D.S. '78
The Rev. & Mrs. Arthur M. Field, Jr. '39
Mr. & Mrs. Frank L. Field, Jr. '50
Mr. Mark Finelli '98
Mr. & Mrs. James D. Finley II '34
Mr. & Mrs. Lowery D. Finley III '63
Mr. Lowery D. Finley, Jr. '39
Mr. & Mrs. Samuel W. Finney '89
Mr. & Mrs. Brendan E. Finucane

"I feel great about giving back to Hampden-Sydney on a consistent basis so that others can have the positive experiences that I had in my four years there."

WILLIAM F. SHUMADINE III '94
Cabell Society

Mr. & Mrs. Nelson H. C. Fisher '82
Mr. & Mrs. Thomas R. Fisher
Mr. Oscar P. Fitzgerald, Jr. '35 - *Deceased*
Mr. & Mrs. William C. Fitzgerald '53
The Hon. Duross Fitzpatrick
Mr. Robert Emmet Fiveash '91
Mr. & Mrs. David H. Fletcher '81
Mr. & Mrs. Mason S. Flinn '89
Mr. & Mrs. John D. Flory '86
Mr. & Mrs. William W. Flowers '71
Mr. & Mrs. Barton L. Floyd '80
Mr. & Mrs. Gregory M. Fogle, Sr.
Lt. Col. & Mrs. John W. Foley
Mr. & Mrs. Richard D. Foley '84
Mr. & Mrs. Robert L. Foley '00
The Rev. & Mrs. Thomas W. Foley '48
Mr. & Mrs. Charles T. Fonville '97
Mr. & Mrs. John M. Forbes '85
Mr. & Mrs. A. Cabell Ford, Jr. '53
Mr. & Mrs. Albert C. Ford '53
Dr. & Mrs. Charles W. Ford '67
Mr. & Mrs. Garrett T. Ford '72
Mr. & Mrs. Gregory D. Foreman '71
Dr. & Mrs. William S. Foreman, Jr. '51
Mr. & Mrs. William S. Formwalt '36
The Hon. & Mrs. Dixon L. Foster '47
Dr. & Mrs. John Caldwell Foushee '40
Mr. & Mrs. Donald A. Fowler '60
Mr. & Mrs. F. Meriwether Fowlkes, Jr. '60
Mrs. John H. Fowlkes
Mr. & Mrs. J. Thomas Francis, Jr. '78
Mr. R. Ford Francis '80
Mr. & Mrs. William F. Franck III '69
Mr. & Mrs. Benjamin P. Franklin '32
Mr. & Mrs. Mervin A. Frantz, Jr. '63
Mr. & Mrs. Mark M. Freestate '75
Mr. & Mrs. Stuart T. French '69
Mr. & Mrs. A. Conrad Frey, Jr. '51
Dr. & Mrs. Arthur H. Friedman
Mr. & Mrs. Alfred E. Fry
Mrs. Judith B. Fugate
Mr. & Mrs. Thomas J. Fulcher, Jr. '45
Mr. & Mrs. Christopher G. Fulghum '88
Ms. Robin H. Gabriel
Mr. & Mrs. Paul E. Galanti
Mr. & Mrs. Robert L. Galloway '51
Mr. Henry H. Galusha, Jr. '45
Mr. & Mrs. John C. Garber
Mr. & Mrs. Roderick M. Gardner '88
Mrs. Allen H. Garland, Sr.
Mr. & Mrs. John A. Garner '71
Mr. & Mrs. John U. Garner
Mr. & Mrs. Thomas A. Garner '80
Dr. & Mrs. Stanford Taylor Garnett III
Mr. & Mrs. William C. Garrett, Sr. '43
Mr. William C. Garrett, Jr. '74
Mr. Charles R. Garrison '89
Dr. & Mrs. Clyde M. Garrison III '77
Mr. Matthew S. Garrison '99
Mr. & Mrs. Alfred H. Garvey, Jr. '84
Mr. & Mrs. Thomas B. Gates '88
Mr. & Mrs. John B. Gayle '74
Mr. & Mrs. John Cole Gayle, Jr. '76
Mr. & Mrs. Norman J. Gaynor '68
Mr. & Mrs. James R. Geiger '71
Mr. & Mrs. Richard M. Geoghegan '56
Mr. & Mrs. Patrick N. Getlein '89
Mrs. Charles J. Geyer, Jr.
Mr. & Mrs. Joseph B. Geyer '41
Mr. & Mrs. William C. Gibson, Jr. '41
Mr. and Mrs. David Giles
The Hon. & Mrs. Herbert C. Gill, Jr. '65
Mr. & Mrs. Robert T. Gillam, Jr.
Dr. & Mrs. Ritchie P. Gillespie
Mr. & Mrs. Gerald Palfery Gillespy '88
Mr. & Mrs. John H. Gilliam, Jr. '39
Dr. & Mrs. J. Charles Gills '64
Mr. & Mrs. David M. Giltinan, Jr.
Dr. & Mrs. George E. Gimpelson '77
Mr. & Mrs. Jack A. Glascock '49
Mr. & Mrs. Mark B. Glascock, Jr. '51
Mr. & Mrs. Thomas E. Glascock '55
Dr. & Mrs. Lowrie R. Glasgow '69
Mr. & Mrs. James B. Glenn II '92
Mr. & Mrs. Thomas W. Godfrey, Jr. '78
Mr. & Mrs. Edward K. Godsey, Jr. '61
Mr. & Mrs. Richard H. Godsey
Mr. Richard S. Godsey '85
Mr. & Mrs. James A. Godwin
Mr. & Mrs. Jesse F. Goins III '88
Mr. & Mrs. R. Grayson Goldsmith '76
Dr. & Mrs. Harvey W. Goode, Jr. '45
Mr. & Mrs. Lewis B. Goode, Jr. '50
Mr. & Mrs. Read F. Goode, Jr. '89
Mr. & Mrs. Thomas E. Goode '79
Dr. & Mrs. Julius Temple Goodman '50
Mr. & Mrs. Frank Goodpasture III
Mr. & Mrs. Stuart H. Goodwin '75
Mr. & Mrs. Thompson W. Goodwin
Mr. & Mrs. Dickinson M. Gould '66
Dr. & Mrs. T. Winston Gouldin '50
Mr. & Mrs. Harvey Granger, Jr.
The Rev. Dr. & Mrs. James H. Grant, Jr. '60
Mr. & Mrs. W. Lawson Grant '69
Mr. & Mrs. Charles E. Green III '73
Mr. & Mrs. Edward J. Green, Jr. '84
Mr. & Mrs. James W. Green
Mr. & Mrs. Robert P. Green
Mr. & Mrs. Arthur T. Greene, Jr.
Mr. & Mrs. Harry S. Greene, Jr. '77
Captain & Mrs. Wallace A. Greene
Dr. & Mrs. David L. Greenlees '38
Mr. John Robert Greenwood '97
Mr. & Mrs. Kossen Gregory '42
Mr. & Mrs. Bret S. Grieves '86
Dr. & Mrs. Francis G. Griffin '46
Dr. & Mrs. Lloyd T. Griffith '52
Mr. & Mrs. Thomas F. Groonell
Mr. Thomas J. Groonell '88
Mr. & Mrs. William P. Groseclose '49
Mr. Andrew Edward Gross '86
Mr. Stuart R. Grubb '99
Mr. & Mrs. Earl David Grubbs, Jr. '91
The Hon. & Mrs. Ray Wilson Grubbs '65
Mr. & Mrs. John R. Grymes '62
Mr. William Moultrie Guerry
Dr. & Mrs. James W. Gulick, Jr. '70
Mr. & Mrs. David E. Gunter '82
Dr. & Mrs. H. Nelson Gustin III '74
Mr. & Mrs. Timothy B. Guthrie '83
Captain & Mrs. Alton Larue Gwaltney III '90
Mr. & Mrs. Orville L. Gwaltney, Jr.
Dr. & Mrs. David S. Haga '79
Mr. & Mrs. Harry V. Haga, Jr. '48
Mr. & Mrs. Forrest Lee Hagan III '84
Dr. & Mrs. Hugh J. Hagan III '76
Mr. & Mrs. William C. Hagan '52
Mr. John Virgil Hager '95
Mr. & Mrs. LeRoy Y. Haile, Jr. '50
Col. & Mrs. Richard E. Haislip USMC(Ret.) '53
Mr. & Mrs. H. Edward Hales, Jr.
Mr. Clivie C. Haley, Jr. '48
Dr. Robert G. Hall
Mr. & Mrs. Thomas O. Hall, Jr. '45
Dr. & Mrs. William Thomas Hall '38
Dr. & Mrs. William W. Halligan, Jr. '44
Mr. & Mrs. Bruce H. Hamilton
Mr. & Mrs. Derek H. Hamilton
Mr. & Mrs. John R. P. Hamilton '61
Mr. & Mrs. Fred E. Hamlin III '89
Mr. & Mrs. Gifford D. Hampshire
Mr. & Mrs. J. Harrison Hancock '38
Mr. & Mrs. Thom F. Hanes '58
Mr. & Mrs. Howard H. Hanmer, Jr. '36
Mrs. Demetria V. Hanna
Mr. Troy M. Hanna '92
Mr. & Mrs. Michael S. Harcum '78
Dr. & Mrs. A. Lawson Hardie, Jr. '41
Mr. & Mrs. David R. Hardie '77
Mr. & Mrs. Samuel C. Harding, Jr. '63
Mr. & Mrs. Thomas A. Harding '66
Mr. & Mrs. Donald E. Hardison, Jr.
Mr. & Mrs. Vincent D. Hardy '71
Mr. & Mrs. R. Bryant Hare IV '80
Mr. & Mrs. Michael C. Hargadon
Mr. Edward S. Harlow, Jr. '58
Mr. & Mrs. John P. Harlow, Jr. '42
Mr. & Mrs. Charles D. Harman III '89
Dr. & Mrs. Austin B. Harrelson '57
Mr. & Mrs. Richard N. Harris '49
Mr. & Mrs. W. Lee Harris, Jr. '74
Mr. & Mrs. F. Benjamin Harrison '91
Mr. & Mrs. Holmes C. Harrison '63
Mr. & Mrs. John P. Harrison III '86
The Rev. & Mrs. Langston Randolph Harrison '50
Mr. & Mrs. T. Michael Harrison '76
Mr. & Mrs. William E. Harrison '81
Mr. William K. Harrison III '41
Mr. & Mrs. Dan M. Hartzog, Sr.
The Rev. Dr. & Mrs. Collier S. Harvey, Jr. '50
Mr. William L. Harvie '45
Mr. Glen C. Hasling '91
Mr. James L. Hatcher, Jr. '57
Mr. & Mrs. Homer P. Hatten '40
Dr. & Mrs. John Q. Harten '44
Mr. L. Dayton Haugh '77
Mr. & Mrs. Leon W. Hawker, Sr. '60
The Hon. & Mrs. William P. Hay, Jr. '42
Mr. & Mrs. Michael Craig Hayes '92
Mr. & Mrs. W. Eugene Hayes '71

Mr. & Mrs. Bruce R. Hazelgrove
Mr. & Mrs. Joseph A. Hazlegrove, Sr. '38
Mr. & Mrs. Joseph A. Hazlegrove, Jr. '67
Mr. & Mrs. Joseph Anderson Hazlegrove III '94
Mr. David H. Head, Jr. '93
Mr. & Mrs. John H. Heard '69
Capt. & Mrs. Joel B. Heaton
Mr. & Mrs. Thomas M. Heery '78
Mr. & Mrs. Phillip M. Heflin, Jr. '87
Mr. & Mrs. Roger E. Heflin
Mr. & Mrs. Frank S. Heidelbach '42
Mr. & Mrs. W. Scott Heidler '87
Dr. & Mrs. Ronald L. Heinemann
Dr. & Mrs. Ralph D. Hellams, Jr. '83
The Hon. & Mrs. Stephen H. Helvin '65
Mr. & Mrs. John Lee Hemmer III '95
Mr. & Mrs. Charles R. Henderson, Jr. '74
Mr. & Mrs. J. Christopher Henderson '71
Mr. & Mrs. Karl C. Henderson '58
Dr. A. Clayborn Hendricks '71
Mr. & Mrs. Ronald M. Henry '56
Mr. Ryan S. Henry '96
Mr. & Mrs. Thornton M. Henry
Mr. William C. Henry, Jr. '87
Dr. & Mrs. Larry D. Hensley '64
Mr. & Mrs. Lawrence H. Hentz, Jr. '75
Mr. & Mrs. Richard N. Herod '73
Mr. & Mrs. William R. Hess '59
Mr. & Mrs. Cecil W. Hickam III '92
Mr. & Mrs. James Hickey
Mr. & Mrs. Thomas A. Hickman, Jr. '85
Mr. & Mrs. W. Frederick Hicks '76
Mr. Richard B. Higginbotham '70
Mr. & Mrs. Robert E. Hill
Dr. & Mrs. Gabel G. Himmelwright, Jr. '33
Cmdr. & Mrs. Heber H. Himmelwright '70
Mr. & Mrs. Robert W. Hinkle, Jr. '91
Mr. J. Bradford Hitchen '97
Mr. & Mrs. James R. Hock
Mr. F. Spain Hodges '95
Mr. & Mrs. John F. Hodges, Jr. '58
Mr. & Mrs. John P. Hodson
Mr. & Mrs. Andrew G. Hoffman '71
Mrs. Virginia P. Hogan
Mr. & Mrs. William Jephtha Hogan, Jr. '71
Mr. & Mrs. Philip A. Hoge '59
Mrs. William C. Holbrook
The Rev. George R. Holden '42
Mr. James C. S. Holladay '77
Mr. & Mrs. Jeffrey S. Holland '82
Mr. & Mrs. Jon Michael Holland '91
Dr. & Mrs. Kenneth Lloyd Hollenbeck '42
Mr. James B. Hollingsworth '71
Mr. & Mrs. F. Byrd Holloway '46
Mr. & Mrs. David P. Holt '78
Mr. Duran P. Holton '83
The Hon. & Mrs. George E. Honts III
Mr. & Mrs. William H. Hoofnagle III
Mr. A. P. Jackson & Dr. E. Marie Hooper
Mr. & Mrs. Robert A. Hoover III '83
Mr. & Mrs. Richard Keith Hope '87
Mr. & Mrs. John C. Hopewell '89
Mr. & Mrs. Jesse R. Hopkins '43
Mr. & Mrs. John A. Hopkins '33
Mr. & Mrs. Roger G. Hopper
Mr. & Mrs. Robert C. Hord, Jr.
Mr. & Mrs. Frank L. Horne, Jr. '77
Mr. & Mrs. Edwin B. Horner, Jr.
Mr. Michael W. Horner '73
Dr. & Mrs. Thomas M. Horsley, Jr. '42
Dr. & Mrs. Franklin R. Horstman III
Mr. & Mrs. Harlan L. Horton '88
Mr. David F. Host '76
Mr. & Mrs. Ross A. Hotchkiss III '86
Mr. & Mrs. John W. Howard, Jr. '50
Mr. & Mrs. Robert L. Howell '68
Dr. & Mrs. W. Ivan Hoy '36
Mr. & Mrs. Wayne E. Hoy '61
Mr. & Mrs. Kevin L. Hubbard '82
Dr. & Mrs. Maury A. Hubbard, Jr. '58
Mr. & Mrs. R. George Hubbard '50
Mr. William J. Hubbard '85
Mrs. Patty L. Huber
Mrs. Paul S. Huber, Jr.
Mrs. Jean P. Hudson
Mr. & Mrs. John A. Hudson, Jr. '49
Mr. & Mrs. Leigh P. Huff, Jr. '80
Mr. & Mrs. Neil D. Huffman '82
Dr. John D. Hughes '68
Mr. & Mrs. Philip W. Hughes '69
Mr. & Mrs. William L. Hughes '86
Mr. & Mrs. Harold L. Hughey, Jr. '72
Mr. & Mrs. W. Vance Hull '80
Dr. & Mrs. R. Douglas Humphrey, Jr. '54
Mr. & Mrs. Willoughby S. Hundley, Jr. '51
Dr. & Mrs. J. David Hungarland '92
Mr. & Mrs. James V. Hunt
Major & Mrs. C. Kendall Hunter, Jr. '61
Mr. & Mrs. Charles E. Hunter III '75
Mr. & Mrs. William A. Hunter '50
Mr. & Mrs. William A. Hunter, Jr. '75
Mr. & Mrs. Benjamin Franklin Hurt '40
Mr. & Mrs. Robert Hurt '91
Mr. Daniel A. Huskey '81
Mr. Kenneth Gray Hutcheson '94
Dr. & Mrs. Charles E. Hutchinson '42
Mr. & Mrs. David A. Hurt
Mr. Cary A. Hurter '40
Mr. & Mrs. Clarence Brodie Hyde II '59
The Hon. & Mrs. Tristram T. Hyde IV '62
Mr. Edward T. Hyman
Mr. & Mrs. Jaime G. Ibarra
Dr. & Mrs. Wellford W. Inge, Jr. '58
Dr. & Mrs. W. Robert Irby '43
Mr. & Mrs. George R. Irminger '52
The Rev. Dr. & Mrs. John Montgomery Irvine, Jr. '49
Mr. William Pinckney Irwin V '94
Mr. & Mrs. Harold T. Isaacs
Dr. & Mrs. Robert W. Israel
Mr. & Mrs. Clyde C. Jackson, Jr.
Dr. & Mrs. Lee Anderson Jackson, Jr. '69
The Hon. & Mrs. Thomas M. Jackson, Jr. '79
Mr. & Mrs. Clayton W. James '91
Mr. W. Borden James '87
Dr. Allyn G. Janney '42
Dr. & Mrs. Allyn G. Janney, Jr. '82
Mr. & Mrs. Henry M. Jarvis '44
Dr. William McK. Jefferies '35
Dr. & Mrs. Glenn E. Jefferson, Jr. '75
Mr. & Mrs. Gavin D. Jeffs '82
Dr. & Mrs. Daniel E. Jenkins '36
Mr. & Mrs. Jerry W. Jenkins '67
Mr. & Mrs. William L. Jenkins
Mr. & Mrs. F. Geoffrey Jennings '69
Dr. & Mrs. E. Forrest Jessee, Jr. '71
Mr. & Mrs. Richard J. Jirak
Mr. F. Powell Johann, Jr. '72
Dr. & Mrs. A. Emerson Johnson III '52
Mr. & Mrs. C. Lunsford Johnson '80
Mr. & Mrs. Hal Stuart Johnson '63
Mr. & Mrs. J. Charles Johnson '60
Dr. & Mrs. John W. C. Johnson
Mr. & Mrs. Kevin M. Johnson
Mr. L. Bradley Johnson '89
Mr. & Mrs. Lonnie Johnson, Sr.
Mr. & Mrs. Robert B. Johnson '78
Mr. & Mrs. Robert E. Johnson '50
Mr. & Mrs. Robert M. Johnson '53
Mr. Sage Brannon Johnson '92
Mr. & Mrs. Thomas T. Johnson '73
Mr. & Mrs. Todd C. Johnson '78
Dr. & Mrs. William T. Johnson '52
Mr. & Mrs. Edward C. Johnston, Jr. '65
Mr. & Mrs. Kenneth M. Johnston '79
Mr. & Mrs. Prentiss D. Johnston, Jr. '38
Mr. & Mrs. R. Alan Johnston '76
Mr. & Mrs. Lawrence O. Jonak '84
Dr. & Mrs. David C. Jones '69
Dr. & Mrs. E. Marston Jones III
Mr. & Mrs. Gregg K. Jones '72
Mr. & Mrs. H. Benjamin Jones, Jr. '61
Mr. & Mrs. H. Kevin Jones
Mr. & Mrs. J. Trent Jones '88
Dr. & Mrs. James F. Jones, Jr.
Mr. & Mrs. James M. Jones, Jr. '45
Mr. & Mrs. James Monroe Jones III '78
Sen. & Mrs. James P. Jones
Mr. Jeffrey C. Jones '75
Dr. & Mrs. Keith M. Jones '67
Mr. & Mrs. Mark T. Jones '83
Mr. Richard G. Joynt '58
Mr. & Mrs. C. A. Kaminsky, Jr.
Mr. & Mrs. W. Richard Kay, Jr. '71
Mr. & Mrs. C. Edwin Keefer III '75
Mr. & Mrs. Michael P. Kehoe '88
Mr. & Mrs. Edwin C. Kellam, Jr.
Mr. & Mrs. Timothy Michael Kelley '95
Mr. James Clinton Kelly '97
Mr. & Mrs. Philander Kelsey '79
Dr. & Mrs. Edwin Lawrence Kendig, Jr. '32
Mr. Samuel R. Kennedy '95
Mr. & Mrs. Thomas B. Kern '67
Mrs. Norma S. Kernodle
Mr. & Mrs. Trent S. Kerns '80
Mr. & Mrs. Scott G. Kerridge '92
Mr. & Mrs. Jeffrey H. Ketcham
Mr. & Mrs. Russell A. Ketcham
Mr. Phillip W. Key, Sr. '56
Mr. L. Wilson Kidd, Jr.
Mr. & Mrs. John R. Kight, Jr. '66
Mr. & Mrs. Thomas F. Kilby '57
Mr. Joe Ray Kilgore
Mr. & Mrs. J. Kendall Killgore '87
Mr. & Mrs. Richard B. Killinger '55
Mr. & Mrs. K. Michael Kines '70
Mr. & Mrs. David F. King, Jr. '83
Mr. & Mrs. Douglas M. King '86
The Rev. & Mrs. Frank C. King '32
Mr. & Mrs. Harry R. King III '72
Mr. & Mrs. Herbert Leroy King, Jr. '94
Mr. & Mrs. John T. King '65
Mr. & Mrs. William J. Kinnamon, Jr.
Mr. & Mrs. Patrick H. Kirchmier '87
Dr. & Mrs. David A. Klein '78
Dr. & Mrs. Rodger W. Kleisch '74
Ms. Miriam W. Knight
Dr. & Mrs. William P. Knox '59
Mr. & Mrs. Mario J. Kokolis '92
Mr. & Mrs. George J. Kostel '48
Mr. & Mrs. Allie B. Kreger III '76
Mr. & Mrs. Arthur H. Kreienbaum III '89
Mr. & Mrs. Arthur H. Kreienbaum, Jr.
Mr. & Mrs. J. Thomas Kremer, Jr. '60
Mr. Kevin Joseph Kulp '97
Mr. & Mrs. Richard P. Kurth
Mr. & Mrs. Jeff R. La Vangie '89
Mr. & Mrs. Robert H. LaVier
Mr. & Mrs. Edgar W. Lacy III '66
Dr. & Mrs. O. W. Lacy '47
Mr. & Mrs. Gregory D. Ladd
Mr. & Mrs. John Laing '45
Mr. Perrin C. Lamar '91
Mr. I. S. Lamdin
Mr. & Mrs. Elmer H. Lammay, Jr. '65
Dr. & Mrs. Elmer K. Landis, Jr. '52
Mr. & Mrs. Richard C. Langhorne '77
Mrs. W. T. Langhorne
Dr. & Mrs. C. Wayne Lankford '77
Mr. & Mrs. Turner C. Laramore, Jr. '44
Mr. Frederick Clinton Larmore '74
Mr. & Mrs. Lawrence W. Latane, Jr. '37
Mr. & Mrs. Graydon H. Laughbaum
Mr. & Mrs. Larry M. Lavecchia
Mr. & Mrs. Charles E. Lavezzoli
Lt. Col. & Mrs. Dennis Robert Lawler Ret. '75
Mr. W. Davis Lawley, Jr. '84
Mr. & Mrs. David G. Lawrence, Sr.
Mr. & Mrs. William J. Lawrence '64
Mr. & Mrs. Lewis P. Lawson
Mr. & Mrs. E. Lee LeCompte '53
Mr. & Mrs. William H. LeCompte '82
Mr. William C. Leach '80
The Hon. & Mrs. Joseph A. Leafe '58
Mr. Jonathan E. Ledbetter '92
Mr. & Mrs. Donald E. Lee, Jr. '68
Mr. & Mrs. Douglas B. Lee '77
Mr. Robert E. Lee V '86
Dr. & Mrs. Thomas F. Leftwich, Jr. '76
Mr. & Mrs. John E. Legard III '74
Mr. & Mrs. Peter A. Leggett, Sr. '68
Mr. & Mrs. Chaffraix A. Lelong, Jr. '72
Mr. & Mrs. Robert Bryant Lendrim '86
Mr. & Mrs. Gilbert B. Lessenco
Mr. & Mrs. Stephen C. Leverton '64
Mr. & Mrs. Dan Levine
Mr. Geoffrey J. Lewis '85
Mr. J. Bolling Lewis III '81
Mr. & Mrs. James R. Lewis, Jr. '77
Lt. Col. & Mrs. John F. Lewis, Jr. '41
Mr. Lynwood W. Lewis, Jr. '84
Mr. Roy T. Lewis, Jr.
Mr. & Mrs. Winston P. Lewis, Jr. '36
Mr. George A. Light '86
Mr. & Mrs. Thomas H. Lightner '39
Mr. William E. Linden III '84
Mr. & Mrs. Clark E. Lindsay II '77
Mr. & Mrs. Woodrow P. Lipscomb
Mr. & Mrs. Robert M. Lissenden '73
Dr. & Mrs. David Lee Litchfield '54
Mr. & Mrs. Clark W. Little '80
Mr. & Mrs. George B. Little '46
Mr. H. Timothy Little '63
Mr. John Robert Lively, Jr. '98
Mr. & Mrs. J. Stanley Livesay, Jr. '48
Dr. & Mrs. Charles E. Llewellyn, Jr. '43
Mr. Ray E. Lockard '95
Mr. & Mrs. William G. Lockwood III '69
Mr. & Mrs. Ross M. Lodge '97
Mr. & Mrs. Harry C. Lonergan, Jr. '50
Mr. & Mrs. R. Gordon Long, Jr. '76
Mr. & Mrs. Thomas C. Looney '57
Mr. & Mrs. C. Kemper Lorraine '48
Mr. & Mrs. C. Keith Love '78
Dr. & Mrs. Robert H. Loving '37
Mr. & Mrs. William W. Lowery III '63
Dr. & Mrs. Eddie R. Lowry, Jr. '68
Mr. & Mrs. Gordon Macaylay Lucey '54
Mr. & Mrs. Frederick Luke
Dr. & Mrs. James W. Luke, Jr. '49
Mr. G. Thomas Lumpkin III '74
Dr. Anne C. Lund
Mr. & Mrs. J. Rodgers Lunsford III
Ms. Patricia D. Lust
Mr. & Mrs. Harvey S. Lutins '51
Mr. & Mrs. Milton D. Lytle '68
Mr. & Mrs. John W. MacClarence '69
Dr. & Mrs. Russell C. MacDonald '50
Dr. & Mrs. William A. MacIlwaine IV
Mr. & Mrs. Tinsley Mack '48
Dr. & Mrs. Kenton L. Mackey '84
Mr. & Mrs. A. Carter Magee, Jr. '76
Mr. & Mrs. Ronald C. Magnuson
Dr. & Mrs. R. Kevin Mahoney '81
Mr. & Mrs. Thomas J. Mallis '92
Mr. & Mrs. Walter J. Malone, Jr. '82
Mrs. Anna K. Mansfield
Mr. & Mrs. J. Lawrence Mansfield, Jr. '86
Mr. & Mrs. Richard C. Manson, Jr. '65
Dr. & Mrs. David E. Marion
Mr. & Mrs. Dale T. Marks '78
Mr. & Mrs. Dudley H. Marks '77
Col. & Mrs. Lawrence A. Marousek USMC(Ret.)
Mr. & Mrs. Herbert Arnold Marsh
Mr. Hugh B. Marshall '57
Mr. & Mrs. McAlister C. Marshall II '92
Mr. & Mrs. William P. Marshall '73
Mr. & Mrs. Jesse C. Marshburn II
Mr. & Mrs. Edwin Sidney Martin III '94
Mrs. Linda L. Martin
Mr. & Mrs. Robert P. Martin '84
Dr. & Mrs. Samuel A. Martin, Jr.
Dr. & Mrs. William W. Martin, Jr. '50
Mr. & Mrs. Kevin E. Martingayle '88
Mr. Stephen C. Martson
Mr. & Mrs. William M. Mason '69
Mrs. B. Henry Massey
Mr. & Mrs. E. Franklin Massie III '77
Mr. & Mrs. J. Kemp Mathews, Jr. '69
Captain & Mrs. Robert S. Mathews '52
Mr. & Mrs. James D. Martox
Mr. & Mrs. Armistead B. Mauck '86
Mr. & Mrs. Joe Scott Maupin '54
Mr. & Mrs. Robert A. May '72
The Rev. Ann B. Mayo '84
Mr. & Mrs. Cary B. Mayo III '61
The Rev. Dr. Edgar C. Mayse '57
Mr. Jake J. Mazulewicz '89
Mr. & Mrs. Robert M. McAllister '46
Mr. & Mrs. William H. McBride
Mr. & Mrs. Michael Walsh McCabe, Sr.
Dr. & Mrs. Calvin O. McCall
Mr. Junius McCall '95
Mr. & Mrs. Frank B. McCann III '71
Mr. & Mrs. Denis J. McCarthy '83
Mrs. Richard McCarthy
Dr. W. Austin McClellan '46
Mr. & Mrs. Harold L. McCloskey '50
Mr. & Mrs. Richard Wayne McConnell '68
Mr. & Mrs. Walter R. McCracken III
Mr. & Mrs. Hugh L. McCulley
Dr. & Mrs. John N. McDaniel '63
The Rev. & Mrs. Carlyle A. McDonald '39
Mr. & Mrs. Peter H. McEachern '72
Mr. & Mrs. David P. McEnderfer '85
Mr. & Mrs. James C. McEwen II '78
Mrs. Linda G. McFadden
Mr. & Mrs. Hobson C. McGehee, Jr. '52
Mr. & Mrs. Henry P. McGill, Jr. '58
Mr. & Mrs. Harry G. McGinn, Jr. '53
Mr. William M. McIlwaine '50
Mr. & Mrs. Joseph E. McInnis '85
Mr. & Mrs. George A. McLean, Jr. '71
Mr. & Mrs. John P. McLean '68
Mr. J. Moore McMahon '79
Mr. & Mrs. Carl McManamy
Mr. Silas C. McMeekin III '90
Mr. & Mrs. Thomas G. McMillan, Sr.
Mr. & Mrs. Daniel C. McMullen '89
Mr. & Mrs. H. P. McNeal
Mr. J. Vincent McPhillips
Mr. & Mrs. Michael A. McShane
Dr. & Mrs. George J. McVey '61
Mr. & Mrs. J. Brian McVey '90
Mr. & Mrs. James H. McVey '89
Mr. & Mrs. R. Maxwell Meador '58
Mr. & Mrs. Douglas P. Meeks '92
Mr. & Mrs. Olin R. Melchionna, Jr. '70
Mr. & Mrs. Charles Richard Melvin, Jr.
Mr. & Mrs. James C. Melvin '58
Dr. & Mrs. Reinaldo R. Menendez
Mr. & Mrs. Charles W. Merriam, Jr. '46
Mr. & Mrs. Richard H. Merrill '70
Mr. & Mrs. John M. Merritt '91
Mr. & Mrs. Francis A. Meyerhoeffer
Mr. R. Bradley Meyers '94
Mr. & Mrs. Carl B. Mica '93
Mr. & Mrs. Paul L. Michaux
Mr. & Mrs. William D. Mileham III
Mr. & Mrs. Daniel P. Miller '86
Mr. Harmon B. Miller IV '89
Mr. & Mrs. Henry R. Miller IV '75
Mr. & Mrs. J. Hunter Miller '52
Mrs. June Lancaster Miller
Mr. & Mrs. Michael P. Miller '73
Mr. Wentz J. Miller, Jr. '71
Mr. & Mrs. Billie M. Millner '50

Mr. George W. Mills II
Mr. & Mrs. O. Randolph Minter, Jr. '88
Mr. & Mrs. Owen R. Minter '53
Mr. & Mrs. George Thomas Minton, Jr.
Mr. & Mrs. G. R. Misenhelter '52
Mr. & Mrs. Ashton D. Mitchell III '75
Mr. & Mrs. C. Frederick Mitchell '63
Dr. & Mrs. Fred N. Mitchell, Sr.
Mr. & Mrs. Jay D. Mitchell '85
Mr. & Mrs. John M. Mitchell
Mr. Kevin R. Mitchell '86
Mr. & Mrs. Jonathan David Mize '89
Mr. & Mrs. Charles R. Modlin
Mr. & Mrs. Timothy Vaughan Monahan '94
Dr. & Mrs. William L. Montague, Jr. '76
Mr. & Mrs. Gerald Montaigne, Jr.
Dr. & Mrs. John F. Montgomery '29
Mrs. Karen P. Montgomery
Mr. Walter Scott Montgomery IV '97
Mr. & Mrs. B. F. Moomaw, Jr. '51
Mr. & Mrs. Edward C. Moomaw, Jr. '67
Dr. & Mrs. Andrew L. Moore, Jr. '76
Mrs. Carrie E. Moore
Mr. & Mrs. David E. Moore '79
Mr. & Mrs. Ernest E. Moore, Jr. '66
Mr. & Mrs. Jackie G. Moore
Mrs. Mae H. Moore
Mr. Marion L. Moore '75
Mr. & Mrs. Robert G. Moore '46
Dr. & Mrs. Robert P. Moore '43
Mr. & Mrs. Ronald L. Moore '76
Mr. Thomas C. Moore '52
Mr. & Mrs. William E. Moore, Jr. '63
Mr. & Mrs. William T. Moore, Jr.
Mr. & Mrs. M. Holt Moran '75
Mr. & Mrs. Ralph C. Morehead IV '78
Mr. & Mrs. George L. Morelock
Mr. Gerald Morgan, Jr.
The Hon. & Mrs. Harvey B. Morgan '52
Dr. & Mrs. J. Stuart Morgan '73
Mr. & Mrs. Joseph K. Morgan '82
Mr. & Mrs. L. V. Morgan
Dr. & Mrs. Michael S. Morgan '77
Mr. & Mrs. B. Christopher Moring III '73
Mr. & Mrs. Anthony P. Morris '87
Mr. Dertik R. G. Morris '85
Mr. & Mrs. John C. Morrison '67
Mr. & Mrs. John Harris Morrison, Jr.
The Hon. & Mrs. Norman Devere Morrison '69
Mr. & Mrs. Paul M. Morrison, Jr.
Mr. Joseph F. Morrissette
Dr. & Mrs. W. Philip Morrissette III
Mr. & Mrs. John B. Morton III '89
Mr. R. Dennis Morton '57
Mr. James F. Moseley, Jr. '84
Mr. & Mrs. William O. Moseley, Jr. '56
Mrs. Elizabeth J. Moss
Dr. & Mrs. Lloyd F. Moss, Sr. '37
Mrs. Sallie Atkinson Mowbray
Mr. & Mrs. D. Roger Mower, Jr. '61
Mr. Shirley E. Mullens '33 - *Deceased*
Mrs. Shirley E. Mullens
Mr. Patrick D. Mulquin '91
Mr. Gary M. Munsey '76
Ms. Ruth S. Murphy
The Hon. & Mrs. W. Taylor Murphy, Jr. '53
Mr. & Mrs. Michael E. Murray '96
Mr. & Mrs. William W. Muse '70
Dr. & Mrs. John W. Myers III '60
Mr. & Mrs. J. Christopher Naftzger '89
Mr. Justin Z. Naifeh '96
Mr. & Mrs. Francis R. Nance '71
Mr. & Mrs. Frank L. Nanney, Jr. '56
Mr. F. Dawson Nash '76
B. Gen. & Mrs. Gordon C. Nash '71
Mr. & Mrs. Hubert W. Nash, Jr. '69
Mr. Sidney S. Neblett '51
Mr. Servais Evrard Neil '98
Mr. & Mrs. John Neuner III
Mr. & Mrs. Charles A. Newcomb
Mr. & Mrs. Robert T. Newcomb '82
Mr. & Mrs. Meigs A. Newkirk '51
Mr. & Mrs. Herbert S. Newman, Jr. '37
Mr. & Mrs. Walter R. Nexsen
Mr. & Mrs. William W. Nexsen '74
Mr. & Mrs. Thomas J. Nichols III '44
Mr. & Mrs. Charles Bryant Nickerson
Mr. & Mrs. Kenneth E. Niemaseck
Mr. & Mrs. Thomas J. Nilan, Jr.
Mr. & Mrs. Richard E. Nolan '51
Mr. & Mrs. George W. Nolley '86
Mr. & Mrs. Edward B. Norfleet '72
Mr. & Mrs. George D. Norrington '81
Mr. George W. Norris, Jr. '92
Ms. Dawnette M. Norton
Mr. Chris Nott
Mr. & Mrs. P. Bradley Nott, Jr.
Mr. Troy W. Nottingham '84
Mr. & Mrs. R. Dee Novak, Jr. '84
Miss Alicia Novey
Mr. & Mrs. Paul C. Nunnally '85
Mr. & Mrs. Gary B. O'Connell '73
Mr. & Mrs. Daniel V. P. O'Connor '72
Mr. & Mrs. James M. O'Connor
Mr. & Mrs. Neil F. O'Donohue
Mrs. Andrea L. O'York
Mr. & Mrs. William H. Oast III
Dr. & Mrs. Vincent H. Ober, Jr. '70
Mr. Samuel Todd Oglettree '92
Dr. & Mrs. W. Levi Old, Jr. '46
Mr. & Mrs. Erik John Olfson '86
Dr. & Mrs. David L. Olson
Mr. & Mrs. Henry W. Oppenhimer, Jr. '52
Mr. & Mrs. Thomas W. Osgood '78
Mr. & Mrs. Craig P. Osth '73
Mr. & Mrs. Jesse W. Overbey '64
Mr. & Mrs. David D. Owen
Mr. & Mrs. Robert H. Owen '67
Mr. & Mrs. Irvin Owings III '62
Mr. & Mrs. Warren M. Pace, Jr. '69
Dr. & Mrs. William G. Painter, Jr. '42
Mrs. Jane H. Palmer
Mr. Russell V. Palmore, Jr. '69
Mr. & Mrs. Kenneth G. Pankey, Jr. '85
Mr. & Mrs. Nicholas Pantoulis
Mr. Jeffrey C. Paris '92
Mr. & Mrs. Gordon E. Parker, Jr. '89
Mr. & Mrs. J. Russell Parker III '67
Mr. & Mrs. Loren L. Parker, Jr. '44
Captain & Mrs. William B. Parker D.D.S. '73
Mr. & Mrs. Thomas M. Parrish '87
Mr. Michael C. Patrick '97
Mr. & Mrs. Lowell H. Patterson III '81
Mr. Mark W. Patterson '76
Mr. R. Fleming Patterson III '00
Mr. & Mrs. Steven A. Patterson
Mr. & Mrs. William W. Patterson III '83
Mr. & Mrs. James D. Patton IV '78
Dr. & Mrs. David P. Paul III '70
Mr. & Mrs. Michael W. Paulette '66
Mr. & Mrs. Philip E. Paulette '84
Mr. & Mrs. John W. Payne III '72
Mr. & Mrs. Brian W. Peabody '84
Mr. & Mrs. E. Stiles Peabody III '83
Mr. Karl Ernest Peace
The Hon. Nina K. Peace
Mr. David B. Pearman '93
Mr. & Mrs. James G. Peden '43
Dr. & Mrs. James M. Peery, Jr. '70
Mr. C. Graham Pembroke, Jr. '57
Mr. & Mrs. Paul M. Penick '60
Mr. & Mrs. Alonzo Penny
Mr. & Mrs. Raymond A. Pepe
Mr. Sean Phillip Pepe '94
Mr. & Mrs. Christopher F. W. Perkins '90
The Rev. & Mrs. William T. Perkins '58
Dr. & Mrs. Leonard V. Perrone
Mr. & Mrs. Charles A. Perry '71
Mr. & Mrs. Donald E. Perry
Mr. & Mrs. Howard M. Persinger, Jr.
Mrs. Laura M. E. Peters
Mr. & Mrs. Charles A. Petersen, Jr. '59
Dr. & Mrs. Charles H. Peterson, Jr. '52
Mr. & Mrs. Allen C. Phillips '46
Dr. & Mrs. William J. Phipps, Jr. '77
Mr. & Mrs. William S. Pierce '59
Dr. Paul G. Pierpaoli, Jr. '84
Mrs. Carole P. Pilcher
Mr. & Mrs. Henry B. Pinnell
Mr. & Mrs. Paul E. Pisano '89
Mr. & Mrs. John P. Pittman
Mr. & Mrs. Virginius S. Pittman II '84
Dr. & Mrs. Harry G. Plunkett, Jr.
Mr. & Mrs. Christopher C. Poe '86
Mr. Dennis C. Poehler '80
Mr. & Mrs. Braxton B. Pollard '91
Mr. & Mrs. Frank D. Pollard '37
Mr. & Mrs. William N. Pollard '67
Dr. & Mrs. Andrew J. Pollock '81
Mr. & Mrs. C. Lear Ponton '51
Mr. & Mrs. Jeffrey J. Poole '74
Mr. & Mrs. Mark C. Pope IV
Mr. & Mrs. David L. Porterfield '81
Mr. Wendell B. Porterfield, Jr. '70
Mr. Edward A. Potter '87
Dr. & Mrs. Frank S. Powell '84
Dr. James R. Powell '95
Mr. & Mrs. George R. Preas, Sr.
Captain & Mrs. H. S. Prevette, Jr.
Mr. & Mrs. Michael A. Prizzi '84
Mr. Samuel S. Proctor '88
Mr. & Mrs. Stephen Dulany Proctor '62
Mr. J. Preston Proffitt, Jr. '45 - *Deceased*
Mrs. J. Preston Proffitt, Jr.
Mr. & Mrs. Charles W. Pryor III '89
Mr. William D. Puckett II '93
Mr. William A. Pumphrey '96
The Rev. & Mrs. Allan L. Purtill, Jr. '96
Dr. & Mrs. John T. Purvis
Mrs. S. Waverly Putney, Jr.
Mr. & Mrs. J. Horsley Putt, Jr. '58
Mr. Frank B. Pyott '86
Mr. & Mrs. John S. Quackenboss '75
Dr. & Mrs. John M. Quarles '50
Mr. & Mrs. John M. Quarles, Jr. '79
Dr. & Mrs. Peter R. Quarles '85
Mr. & Mrs. G. Richard Query
Mr. & Mrs. Michael C. Rady '77
Mr. & Mrs. Arthur W. Raine '59
Mr. & Mrs. Michaux Raine III '57
Mr. & Mrs. Kerr C. Ramsay II
LTC & Mrs. David L. Ramsey '71
Mr. John David Ramsey
Mr. Robert H. Ramsey '97
Mr. & Mrs. Michael Gregory Todd Randall '92
Mr. & Mrs. Don R. Rapier '48
Mr. & Mrs. James W. Rapier '89
Mr. & Mrs. Lanny Max Rauer
Mr. & Mrs. Christopher Haley Ray '91
Mr. & Mrs. Richard Ray
Mr. & Mrs. Robert F. Ray '71
Dr. & Mrs. William F. Rayburn '71
Mr. & Mrs. Henry M. Read '53
Mr. & Mrs. Ben D. Reading
Mr. Alex J. Reczkowski
Mr. Richard C. Redd '89
Mr. & Mrs. Warren C. Redfern '67
Mr. & Mrs. Henry C. Reed '36
Ms. Robin E. Reed
Mr. & Mrs. John J. Regan, Jr.
Mr. & Mrs. Paul L. Reiber III '70
Mr. & Mrs. J. William Reid, Jr. '91
Mr. & Mrs. John M. Reid '67
Mrs. Milton P. Reid
Mr. & Mrs. Todd T. Reid '96
Mr. & Mrs. Francis J. Reidy
Mr. Robert Worthington Remick '82
Mr. & Mrs. Thomas C. Repenning '77
Mr. & Mrs. Allen H. Reynolds '58
Mr. & Mrs. David W. Reynolds '65
Mr. & Mrs. John L. Reynolds IV '96
Mr. & Mrs. Joseph A. Reynolds III '91
Mr. & Mrs. James H. Rhodes '69
Dr. & Mrs. George S. Richardson '52
The Rev. & Mrs. W. Ramsey Richardson '52
Mr. & Mrs. Edward H. Richmond, Jr. '59
Mrs. Margaret L. Ricketts
Mr. & Mrs. Wade H. Ridgway '50
Mr. & Mrs. E. Thomas Rilee III '75
Mr. & Mrs. Eugene T. Rilee, Jr. '51
Dr. & Mrs. Frank M. Ripberger '38
Dr. & Mrs. Clement J. Robbins III '51
Mr. & Mrs. C. Saunders Roberson, Jr. '89
Mrs. Jesse F. Roberts, Jr.
Mr. & Mrs. Lucien W. Roberts III '84
Mr. & Mrs. Thomas Atkinson Roberts, Jr. '94
Mr. & Mrs. John A. Robertson '51
Mr. Mark J. Robertson '93
Dr. Thomas J. Robertson, Jr. '84
Mr. & Mrs. Benjamin E. Robinson '86
Mr. & Mrs. Herbert G. Robinson, Jr.
Mr. & Mrs. Robert H. Robinson, Sr.
Mr. & Mrs. Donald C. Robison '69
Ms. Emile T. Rodwell
Mrs. Emily Mudd Rogerson - *Deceased*
Dr. & Mrs. Dixon M. Rollins, Sr. '65
Mr. & Mrs. Brian A. Rollison '93
Mr. & Mrs. Charles H. Rolston '48
Mr. & Mrs. John W. Romm, Jr. '63
Mr. & Mrs. John I. Rose II
Mr. & Mrs. Robert R. Rosebro '80
Mr. & Mrs. James A. Rosenstock, Jr. '67
Dr. & Mrs. R. Douglas Ross '81
Mr. & Mrs. Robert T. Ross '79
Dr. & Mrs. Stephen E. Rostan
Mr. & Mrs. J. Ranson Roussel '91
Mr. & Mrs. James H. Roussel
Mr. Christopher T. Rudzinski '99
Mr. & Mrs. William J. Rue, Jr. '74
Mr. & Mrs. Thomas C. Ruff '41
The Hon. & Mrs. Joseph P. Rushbrooke '55
Mr. & Mrs. D. Lindsay Russell '82
Mr. & Mrs. H. E. Vann Russell '92
The Rev. Dr. & Mrs. J. Shepherd Russell, Jr. '51
Mr. & Mrs. John B. Russell
The Rev. & Mrs. T. Field Russell '84
Dr. & Mrs. William B. Russell '41
Dr. & Mrs. Edward Russo, Jr.
Dr. & Mrs. Samuel B. Ryburn '50
Dr. & Mrs. John E. Sadler III '87
Mr. & Mrs. John E. Sadler, Jr. '56
Mr. & Mrs. Robert L. Saffelle, Jr. '53
Mr. & Mrs. William L. Sager, Jr. '78
Mr. & Mrs. Walter D. Samans
Mr. & Mrs. Robert L. Samuel, Jr. '76
Mr. & Mrs. Joseph T. Samuels, Jr. '72
Mr. & Mrs. Raymond E. Sanders III '76
Mr. & Mrs. Warren E. Sandidge '45
Mr. Claude A. Sandy
Mr. Jonathan D. Sargeant '90
Mr. & Mrs. S. Rowell Sargeant, Jr. '69
Dr. & Mrs. Thomas L. Sarvay, Jr. '60
Dr. Richard G. Saul '74
Mr. & Mrs. Robin A. Saul '76
The Hon. & Mrs. Amos C. Saunders '55
Dr. & Mrs. Wade H. Saunders III '63
Mr. & Mrs. Thomas J. Savage, Jr. '55
Mr. & Mrs. N. Hartley Schearer, Jr. '68
Mr. & Mrs. J. Hamilton Scherer, Jr. '64
Dr. & Mrs. James M. Schiffer
Mr. & Mrs. Roger C. Schmutz
Mr. Brent J. Schneider '96
Mr. Wilson W. Schoellkopf '93
Mr. & Mrs. David G. Schofield
Mr. Richard H. Schofield '87
Mr. Thomas R. Schroeder '91
Mr. & Mrs. David C. Schultheis '74
Dr. & Mrs. Robert G. Schultz '41
Mr. & Mrs. William P. M. Schwind '93
Dr. Charley Scott
Mr. & Mrs. James R. Scott
Mr. & Mrs. John Guerard Scott, Jr. '94
Mr. & Mrs. John S. Scott, Jr. '51
Mr. & Mrs. Marion S. Scott, Jr. '54
Mr. Peter M. Scott III
Mr. R. Brooks Scurry III '92
Dr. & Mrs. D. Scott Sears '39
Mr. & Mrs. Robert L. Sears
Mr. & Mrs. Everette Meade Seay IV '94
Mr. Ralph L. Sebrell
Mr. Herbert L. Sebren, Jr. '66
Dr. & Mrs. Ellery Sedgwick
Mr. & Mrs. Joseph W. Seegers '69
The Rev. & Mrs. Donald H. Seely
Mr. & Mrs. Laine J. Seely '94
Mr. & Mrs. Lannis N. Selz '76
Mr. & Mrs. Dale E. Selzer
Mr. & Mrs. Douglas Alan Selzer '90
Dr. & Mrs. John D. Semones '64
Mr. & Mrs. Oden K. Semones, Jr. '77
Mr. & Mrs. Richard B. Sessoms '56
Mr. & Mrs. Joseph E. Settle III '71
Mr. & Mrs. William R. Shands, Jr. '52
Mr. & Mrs. John J. Shannon IV
Mr. & Mrs. Donald E. Sharpe
Dr. & Mrs. Thomas M. Shelburne '74
Mr. & Mrs. William A. Shelly '82
Mr. & Mrs. Clyde E. Shelton '57
Mr. Mark J. Shelton '83
Mr. & Mrs. Edward C. Shepherd IV '58
Mr. & Mrs. R. Kelly Sheridan '74
Mr. Anthony C. Sherman '60
Mr. & Mrs. John W. Sherman III '56
Col. & Mrs. William E. Sherman
Mr. Andrew P. Sherrod '96
Mr. & Mrs. Martin Manker Sherrod '76
Dr. & Mrs. Kenneth D. Shick '71
The Rev. & Mrs. Kenneth Vernon Shick '41
Mr. & Mrs. Pendleton M. Shiflett III '68
Mr. & Mrs. Samuel S. Shiplett '68
Mr. & Mrs. Richard O. Shirah
Mr. & Mrs. Frederick L. Shreves II '65
Mr. & Mrs. John K. Shumate, Sr.
Mr. & Mrs. Stewart M. Sigler '80
Mrs. Christie A. Simmons
Dr. & Mrs. David B. Simmons '85
Dr. & Mrs. James W. Simmons '37
Mr. & Mrs. Mitch Simmons
Mr. Mark C. Simonton '96
Dr. & Mrs. Hassell A. Simpson
Mr. & Mrs. W. Carter Sinclair, Jr. '76
Mr. & Mrs. William D. Sites '52
Mr. & Mrs. John P. Sivell '43
Mr. & Mrs. Clarence O. Sligh, Jr. '62
Mr. Ethan Sloane
Mr. & Mrs. Kent A. Smack '62
Mr. & Mrs. Allen E. Smith
Mr. & Mrs. Charles H. Smith III '75
The Hon. Charles H. Smith, Jr. '64
Mr. & Mrs. Charles W. Smith, Jr. '51
Mr. Edward D. Smith '99
Mr. & Mrs. Edwin Smith '51
Mr. & Mrs. Eugene R. Smith
Mr. & Mrs. Gibson L. Smith
Dr. Gladstone E. Smith, Jr. '52
Mr. & Mrs. Glen A. Smith
Mr. & Mrs. Halsey W. Smith, Jr. '56
Mr. & Mrs. Harry Houghton Smith
Mr. & Mrs. Harvard B. Smith '87
Dr. & Mrs. James Miller Smith, Jr. '34
Mr. & Mrs. John E. Smith, Jr.
Mr. & Mrs. Jon D. Smith
Mr. & Mrs. L. Norfleet Smith, Jr. '84
Mr. & Mrs. Landon Carter Smith '60
Mr. & Mrs. Michael D. Smith '93
Mr. Robert S. Smith
Mr. & Mrs. W. Bowman Smith '96
Mr. & Mrs. Walter P. Smith III '79
Mr. & Mrs. William S. Smithers III '82
Mr. & Mrs. Walter F. Snead
Mr. & Mrs. Richard H. Snell, Jr. '75
Mr. & Mrs. Robert E. Snidow '81

Mrs. Norman K. Snook, Jr.
Dr. & Mrs. Christopher Snyder III '71
Mr. & Mrs. Charles Warner Sommardahl, Jr. '91
Mr. & Mrs. Stanford L. Southworth '89
Dr. & Mrs. Harry E. Spalding '85
Mr. M. Alester Spears '91
Mr. & Mrs. Calvin Stanley Spencer, Jr. '94
Mr. & Mrs. Harold R. Spencer '54
Mr. & Mrs. Hawes C. Spencer '87
Dr. & Mrs. Jerry D. Spencer
Mr. & Mrs. William B. Spencer '39
Mr. & Mrs. Arthur H. Sperry '84
Mr. Gordon R. Spessard
Mrs. Paula R. Spraker
Mr. & Mrs. James T. Spratley '44
Mr. Justin Lawrence Sproull '97
Mr. & Mrs. Walter C. Spryc, Jr. '67
Mr. & Mrs. Stephen M. Stackhouse '82
Mr. & Mrs. Paul D. Stancs '84
Mr. & Mrs. J. Edwin Stanfield '53
Mr. & Mrs. William M. Stanley, Jr. '89
Mr. McKeen Starke '98
Mr. Richard C. L. Starke '76
Mr. & Mrs. Jeffrey M. Stedfast '83
Mr. & Mrs. H. Watts Steger III '70
Mr. & Mrs. Alan D. Stein '60
Mr. & Mrs. H. Wayland Stephenson, Jr. '55
Ms. Anne Lee Stevens
Mr. & Mrs. Robert M. Stewart '76
Mr. & Mrs. Robert P. Stickley, Jr. '47
Mr. & Mrs. Reese M. Stidham III
Mr. Dwayne H. Stinson '94
Dr. & Mrs. Ralph Morton Stokes, Jr. '40
Dr. & Mrs. James B. Stone III
Mr. John M. Stone '95
Mr. & Mrs. Stuart C. Stone, Sr.
Mr. Steven T. Storer
Mr. & Mrs. John A. Stough, Jr. '78
Mr. & Mrs. B. Brack Stovall '74
Dr. & Mrs. John Michael Straughn
Mr. & Mrs. Troy A. Street
Mr. & Mrs. James W. Stribling
Mr. William W. Stribling '96
Mr. & Mrs. Peter B. Strickland '85
Mr. & Mrs. Charles S. Stringfellow, Jr. '70
Mr. & Mrs. Samuel C. Stronach
Dr. & Mrs. Alfred H. Stuart '33
Mr. & Mrs. John D. Stuart
Mr. & Mrs. John A. Stuhr
The Hon. & Mrs. J. Robert Stump '61
Mr. & Mrs. R. Lawrence Stutts '81
Mr. & Mrs. U. D. Sudduth, Jr. '70
Mr. Ryan Matthew Summers '98
Mr. Kenneth R. Sumner
Mr. & Mrs. Richard S. Surton '78
Dr. & Mrs. Joseph R. Svoboda
Mr. & Mrs. Justin Markley Swisher '98
Mr. G. Granville Sydnor III '58
Mr. & Mrs. James A. Sydnor '47
Dr. Malcolm K. Sydnor '94
Mr. Lee C. Tait
Mr. & Mrs. Stuart A. Talbott '52
Mr. & Mrs. George P. Tarry, Jr. '64
Mr. & Mrs. Samuel L. Tarry '61
Dr. & Mrs. Wallace C. Tarry '84
Mr. & Mrs. William H. Tavenner '86
Mr. & Mrs. Brent W. Taylor
Mr. & Mrs. Daryl W. Taylor '86
Mr. & Mrs. Gervas Storrs Taylor III '72
Dr. & Mrs. H. Tyler Taylor III '72
Mr. & Mrs. H. Tyler Taylor, Jr. '41
Mr. & Mrs. James C. Taylor III '82
Mr. & Mrs. James R. Taylor '79
Mr. & Mrs. John P. Taylor, Jr. '88
Mr. Bradley B. Teague '92
Mr. & Mrs. Joseph M. Teefey, Jr. '88
Mr. & Mrs. Wayne T. Tennent '67
Mr. & Mrs. William W. Tennent III '63
Mr. R. Timothy Tepper III '94
Mr. & Mrs. Henry A. Terjen, Jr. '60
Mr. Kevin T. Terminella '99
Mr. Guy G. Terrell '71
Dr. & Mrs. R. Dean Tester '54
Mr. & Mrs. Robert J. Thalman
Mr. & Mrs. Thomas D. Thalman '82
Mr. & Mrs. Brian Sutherland Thomas '83
Mr. Donald W. Thomas '76
Mr. Gregory A. Thomas '99
Mr. & Mrs. H. Rogers Thomas '32
Mr. & Mrs. Vincent J. Thomas
Mr. W. Scott Thomasson '96
Col. & Mrs. Cary A. Thompson, Jr. '42
The Rev. James G. Thompson '40
Mr. James L. Thompson '74
Dr. & Mrs. Robert G. Thompson II '62
Mr. & Mrs. William Charles Thompson '66
The Rev. Dr. & Mrs. William E. Thompson
Dr. & Mrs. John L. Thornton III '47
Mr. & Mrs. James W. Thweatt '95
Lt. Col. & Mrs. Michael D. Tiller '69
Mr. John R. Timmons '90
Mr. & Mrs. Donald R. Tindall
Mr. & Mrs. H. Stetson Tinkham '67
Mr. & Mrs. Horace M. Tipton '87
Mr. & Mrs. Harry H. Titus '62
Mr. & Mrs. William E. Toland '56
Mr. & Mrs. John T. Tompkins III '62
Mr. & Mrs. L. Scott Trainum
Mr. & Mrs. Philip R. Trapani, Jr. '86
Dr. & Mrs. Charles C. Travis, Jr. '46
The Hon. & Mrs. Paul S. Trible, Jr. '68

Mr. Lawrence T. Trice, Jr. '67
Mr. Elbert N. Trinkle, Jr. '55
Mr. & Mrs. Raleigh A. Trovillion '85
Mr. & Mrs. David C. Trumbower '71
Mr. Matthew J. Tucker '92
Mr. & Mrs. Palmer G. Tunstall '50
Mr. & Mrs. Charles F. Turgeon
Mr. & Mrs. A. Morris Turner, Jr. '77
Mr. Arthur G. Turner '44
Mr. Cleveland D. Turner '95
Mr. James M. Turner, Sr. '56
Mr. & Mrs. John H. Turner III '87
Mr. & Mrs. M. Noel Turner
Mr. & Mrs. Morris L. Turner
Dr. & Mrs. Remus S. Turner, Jr. '67
Mr. & Mrs. William E. Turner III '77
Mr. & Mrs. J. Gray Tuttle, Jr. '76
Mr. & Mrs. Ronald R. Tweel '68
Mr. & Mrs. E. Kemper Uhler, Jr. '53
Mr. & Mrs. John M. Underwood II '78
Mr. & Mrs. T. George Underwood, Jr. '92
Mr. Charles T. Upchurch '95
Mr. William L. Usnik, Jr. '85
Mr. & Mrs. James W. Urt, Jr. '80
Mr. Charles C. Vaden '49
Mr. John S. Vail '89
Major & Mrs. C. Richard Valiant, Jr. '89
Mr. & Mrs. James H. Van Ness V '93
Col. & Mrs. Robert B. Van Sice, Jr.
Mr. & Mrs. Lance W. Van de Castle '74
Dr. & Mrs. John H. Vansant '50
Mr. & Mrs. Henry S. Vaughan '82
Mr. & Mrs. Leroy B. Vaughan '70
Mr. & Mrs. Page H. Vaughan, Jr. '53
The Rev. & Mrs. Robert C. Vaughan, Jr. '40
Mr. William F. Vess, Jr. '62
Mr. & Mrs. Harold A. Via, Jr.
Mr. & Mrs. Michael A. Via '77
Ms. Judith F. Vogelback
Mr. & Mrs. Ricks S. Voight, Jr. '66

"Occasionally someone asks, in jest or in sincere ignorance, 'Where the heck is Hampden-Sydney?' I respond 'It may be in the middle of nowhere, but it's in the center of everything.' And in that remote, small country place, this urbanized corporate lawyer finds his own center: a community in which personal integrity, selfless citizenship, intellectual curiosity, and simple friendliness are indeed central."

CHARLES V. McPHILLIPS '82
Tiger Club

Mr. & Mrs. R. King Waddill '59
Dr. & Mrs. Robert C. Wade '91
Mr. & Mrs. William L. Wade
Dr. & Mrs. Joseph J. Waff III
Mr. & Mrs. John Wagner
Mr. Hunt B. Wagstaff '64
Mr. & Mrs. Wyndham P. Walke, Jr. '50
Mr. & Mrs. Herman B. Walker '56
Mr. & Mrs. Lewis M. Walker III '61
Mr. Taylor S. Walker '90
Mr. & Mrs. Eric H. Wall '53
Mr. H. Ewing Wall, Jr. '56
Mrs. Jennifer Irving Wall
Mr. & Mrs. William B. Wall '50
Mr. & Mrs. Joseph L. Wallace, Jr. '54
Mr. Sean D. Wallace '82
Mr. & Mrs. Gerald Walsh
Mr. & Mrs. Daniel K. Walters '77
Mr. & Mrs. David W. Walton '70
Dr. & Mrs. J. W. Ward
Mr. Lacy B. Ward, Jr.
Mr. & Mrs. Michael D. Ward '77
Mr. & Mrs. Robert C. Wardwell
Mr. & Mrs. Alexander H. Ware '84
Mr. & Mrs. Guilford D. Ware
Mr. John F. Ware III '91
Dr. & Mrs. William E. Ware, Jr. '60
Colonel & Mrs. A. S. Warinner '54
Mr. & Mrs. Harry H. Warner, Jr. '84
Mr. & Mrs. Harvey L. Warnick, Jr. '86
Mr. & Mrs. Harvey Lee Warnick
Mr. & Mrs. Kenneth E. Washburn '65
Mr. & Mrs. Carlton B. Waskey
Mr. & Mrs. Richard Waskom
Mr. & Mrs. Drew Waterbury '84
Mr. & Mrs. Howard B. Waters '75
Mr. & Mrs. Robert P. Waters '64
Ms. Margaret Watkins
Mr. & Mrs. William F. Watkins, Jr. '48
Mr. & Mrs. Bradley L. Watson
Mr. & Mrs. Robert L. Watt III '68
Mr. & Mrs. R. C. Watts III
Mr. & Mrs. T. Ashby Watts III '57
Mr. & Mrs. Douglas M. Webb '77
Mr. & Mrs. G. Randolph Webb, Jr. '86
Dr. & Mrs. Robert B. Webb, Jr. '47
Mrs. A. Taylor Weeler
Mr. & Mrs. George E. Weicker III
Dr. & Mrs. Ivan S. Weiner
Mr. & Mrs. Christopher R. Welch '88
Mr. & Mrs. Richard W. Wertz '60
Mr. & Mrs. John Drewry Westbrook '37
Mr. & Mrs. Charles H. Wheeler IV '65
Mr. & Mrs. J. Kendall Whitaker, Jr. '67
Mr. & Mrs. Matthew B. Whitaker '92
Mr. & Mrs. Brinson C. White '77
Dr. & Mrs. Charles F. White, Jr.
Mr. & Mrs. James E. White, Sr. '70
Mr. & Mrs. Lewis M. White '42
Dr. & Mrs. William B. White '40
Dr. & Mrs. Francis R. Whitehouse '34
Mr. & Mrs. Furman B. Whitescarver, Jr. '55
Mr. & Mrs. R. Tyler Whitley '59
Dr. & Mrs. James H. S. Whitney '71
Mr. & Mrs. William G. Whirter
Mr. & Mrs. Kennon C. Whittle, Jr. '55
Dr. & Mrs. Richard A. Wiant '49
Mr. & Mrs. Dorsey W. Wilberger, Jr.
Mr. & Mrs. James L. Wiley, Jr. '57
Mr. & Mrs. John R. Wilhoite '65
Mr. & Mrs. Emery C. Wilkerson '41
Mrs. William P. Wilkins, Jr.
Dr. & Mrs. William T. Wilkins
Mr. Edward R. Willcox, Jr.
Lt. Col. & Mrs. A. A. Williams '40
Mr. & Mrs. C. Nelson Williams
Mrs. Deborah Brown Williams
Mr. & Mrs. Donald F. Williams
The Rev. F. Bryan Williams '53
Dr. & Mrs. George M. Williams '54
Mr. & Mrs. Harry Lee Williams III '96
Mrs. Isham Rowland Williams, Jr.
Mr. & Mrs. Richard J. Williams '69
Mr. Richard Scott Williams
Dr. & Mrs. Robert B. Williams '72
Mr. & Mrs. Thomas C. Williams, Jr. '61
Dr. & Mrs. William B. Williams, Jr. '61
Mr. J. Larry Williamson '73
Mr. Benjamin J. Willis III '83
Mr. & Mrs. Gregory A. Willis '75
Dr. James B. Wilson
Mr. & Mrs. James F. Wilson, Jr.
Mr. & Mrs. James H. Wilson '76
Mr. & Mrs. John D. Wilson '51
Dr. & Mrs. Robert J. Wilson '82
Mr. & Mrs. Robert M. Wilson '78
Mr. & Mrs. Wesley Wilson
Dr. & Mrs. William Lockett Wilson '49
Mr. William Page Wilson, Jr. '90
Mr. & Mrs. William B. Wilshire '71
Mr. & Mrs. Robert C. Wimer '65
Mrs. Ruth Windsor-Mann
Mr. & Mrs. Rupert R. Winfree '67
Mr. Andrew B. Wise '94
Mr. & Mrs. Frank Downing Wiseman '73
Mr. & Mrs. Edward C. Witthoefft, Jr. '65
Mr. Justin H. Woelper '92
Mr. & Mrs. A. Allen Wolf
Professor & Mrs. L. Barron Wood, Jr. '59
Mr. & Mrs. Roy C. Wood '65
Dr. & Mrs. Thomas Suelert Woodall '67
Mr. & Mrs. William D. Woodley '89
Mr. & Mrs. Milton H. Woodside, Jr.
Mr. & Mrs. Allan C. Wooldridge, Jr. '39
Mr. & Mrs. Michael L. Woosley, Sr. '61
Mr. & Mrs. Dean S. Worcester '74
Ms. M. Diane Wresinski
Mr. & Mrs. Cecil B. Wright III
Mr. & Mrs. Robert G. Wright
Mr. Davis S. Wrinkle '86
Mr. & Mrs. Mark E. Yates '80
Mr. & Mrs. John Pannill Yeaman '67
Mr. & Mrs. A. Hunter Yeatts, Jr. '63
Mrs. Sandy Yearts
Mr. Michael Sheridan York '98
Mr. & Mrs. R. Douglass Young '91
Mr. & Mrs. Richard W. Young
Mr. & Mrs. Walter H. Young III '74
Mr. & Mrs. Edward F. Younger III '66
Mr. & Mrs. George E. Younger '72
Mr. & Mrs. George W. Yurgaitis, Jr. '89
Mr. & Mrs. Michael Zambetti
Mr. John M. Zell '92
Mr. & Mrs. Richard G. Zell
Mr. Douglas F. Zier '77
Mr. & Mrs. Joseph M. Ziglar, Jr. '80
Mr. & Mrs. D. Christopher Zoby '91
Dr. & Mrs. John H. Zoller III
Mr. Jean Francois de Richemont '96
Mr. & Mrs. William G. deWindt

ALUMNI DONORS 1999-2000

Class of 1925

Dr. Harry H. Bryan - *Deceased*
Mr. Howard D. MacPherson

Class of 1927

Dr. W. Dabney Jarman
Dr. Graves Haydon Thompson

Class of 1929

Mr. William S. Adkisson, Jr.
Dr. William C. Finch
Dr. Robert S. Lancaster
Dr. John F. Montgomery

Class of 1930

Mr. Robert W. Lawson, Jr.
Mr. Campbell Pancake, Jr. - *Deceased*

Class of 1931

The Hon. John M. Hamlet, Jr.

Class of 1932

29.4% of the class contributed
$750.00

Mr. Benjamin P. Franklin
Dr. Edwin Lawrence Kendig, Jr.
The Rev. Frank C. King
Mr. C. Theodore Ripberger, Jr.
Mr. H. Rogers Thomas

Class of 1933

50% of the class contributed
$3,360.00

Dr. Albert R. Gillespie
Dr. John L. Guertant
Dr. Gabel G. Himmelwright, Jr.
Mr. John A. Hopkins
Mr. Joseph L. Hudson
Mr. Shirley E. Mullens - *Deceased*
Dr. Alfred H. Stuart
The Rev. Milton C. Wilkerson

Class of 1934

60% of the class contributed
$4,000.00

Mr. Peter G. Cosby III
Dr. W. Franklin Fallwell
Mr. James D. Finley II
Mr. James J. Marshall, Jr.
Dr. Richard A. Michaux
Dr. James Miller Smith, Jr.
Dr. Francis R. Whitehouse
Dr. John Bell Woodworth
Mr. L. Q. Yowell

Class of 1935

48% of the class contributed
$412,183.58

Mr. John I. Armstrong
Mr. R. Lee Chambliss, Jr.
Mr. Leonard B. Chittum
The Rev. Bernard E. Dotson
Mr. Oscar P. Fitzgerald, Jr. - *Deceased*
Mr. Percy Harris, Jr.
Dr. William McK. Jefferies
Mr. James B. Massey, Jr. - *Deceased*
The Rev. Gordon Rutherford Nichols
Mr. Everett M. Owen
Mr. Joseph Triplett Trotter - *Deceased*
Mr. James G. Watson

Class of 1936

68.9% of the class contributed
$104,070.00

Mr. Lester E. Andrews, Sr.
Mr. Stuart H. Barrell
Mr. Robert M. Boyd, Jr.
Dr. J. Garnett Bruce, Jr.
The Rev. Day Carper
Mr. Walter C. Crawley
Mr. J. Tucker Doyne, Jr.
Mr. John W. Eure, Jr.
Mr. B. Noel Fallwell
Mr. William S. Formwalt
Mr. Howard H. Hanmer, Jr.
Dr. W. Ivan Hoy
Mr. Preston B. Hundley
Dr. Daniel E. Jenkins
Mr. Winston P. Lewis, Jr.
The Hon. D. Carleton Mayes
Cmdr. Frank M. Morton, Jr.
Mr. Henry C. Reed
Mr. George Richardson III
Mr. C. Daniel Shelburne

Class of 1937

55.2% of the class contributed
$88,998.76

Mr. C. Howard Bliss
Mr. Frank M. Booth
Mr. Alexander Phillips Burruss
Mr. John Frank Chambers
The Rev. Dr. Marvin K. Compher
Mr. James Gilliam Conrad
Mr. Alexander B. Dickinson
Mr. Thomas D. Eason, Jr.
Dr. John H. Hall, Jr.
Dr. William Russell Jones, Jr.
Mr. Lawrence W. Latane, Jr.
Dr. Robert H. Loving
Dr. Lloyd F. Moss, Sr.
Mr. Herbert S. Newman, Jr.
Mr. Frank D. Pollard
Dr. James W. Simmons
Mr. S. Bruce Spencer
The Hon. W. Carrington Thompson
Mr. Asa D. Watkins, Jr.
Mr. John Drewry Westbrook
Mr. Robert Henry Wilson

Class of 1938

60% of the class contributed
$103,474.67

Mr. Eugene Craighead Caldwell, Jr.
Dr. E. Malcolm Campbell
Mr. William Alexander Carrington
Dr. Martin Donelson, Jr.
Dr. Russell E. Fox
Dr. David L. Greenlees
Dr. William Thomas Hall
Mr. J. Harrison Hancock
Mr. Robert G. Harper III
Mr. Joseph A. Hazlegrove, Sr.
Mr. Kenneth L. Hudson
Mr. Frank T. Hyde
Mr. Prentiss D. Johnston, Jr.
Mr. John B. Long, Sr.
Mr. Clarence V. Montgomery, Jr.
Mr. Winston O. Noel
Mr. Robert M. Richardson
Dr. Frank M. Ripberger
Mr. Samuel Oliver Ruff
Dr. W. Conrad Stone
Mr. Meredith E. Watson

Class of 1939

54.2% of the class contributed
$5,709.69

Mr. James M. Blanton, Jr.
Mr. Bernard T. Doyle, Jr.
Mr. Lewis D. Evans
The Rev. Arthur M. Field, Jr.
Mr. Lowery D. Finley, Jr.
Mr. John H. Gilliam, Jr.
The Rev. D. Kirk Hammond
Mr. William Henry Hubbard
Mr. Joseph P. Lawson
Mr. Thomas H. Lightner
Mr. David J. McCallion
The Rev. Carlyle A. McDonald
Lt. Cmdr. James S. McIlwaine, Jr.
Mr. Ralph M. O'Hair, Jr.
Mr. Walter C. Scott
Dr. D. Scott Sears
Mr. T. Randolph Sherman
Mr. William B. Spencer
Mr. Allan C. Wooldridge, Jr.

Class of 1940

64.4% of the class contributed
$18,952.00

Dr. Robert P. Barrell
Mr. William H. Boyd
Mr. Lester L. Dillard
Mr. W. Robert Eason, Sr.
Mr. William H. Flannagan, Sr.
Dr. John Caldwell Foushee
The Rev. James B. Garrett
Dr. Richard M. German, Jr.
Mr. Homer P. Harten
Mr. Benjamin Franklin Hurt
Mr. Cary A. Hutter
Mr. Hunter M. Leach
Mr. Monroe Leigh
Dr. Robert E. Mitchell, Jr.
Mr. Charles D. Nottingham
Dr. J. Davison Philips
Dr. Lewis G. Richards, Jr.
Dr. Hoskins M. Schater
Mr. William P. Snavely
The Rev. Millard Gray Stimpson
Mr. Herbert R. Stokes
Dr. Ralph Morton Stokes, Jr.
The Rev. James G. Thompson
Dr. Robert P. Trice
The Rev. Robert C. Vaughan, Jr.
Mr. Emory S. Waldrep
The Rev. Dr. William G. Walker
Dr. William B. White
Lt. Col. A. A. Williams

Class of 1941

64.1% of the class contributed
$468,080.68

The Rev. F. Sidney Anderson, Jr.
Dr. Wyndham B. Blanton, Jr.
Dr. James Luckin Bugg, Jr.
Mr. Frank C. Chaffin, Jr.
Cmdr. Hugh H. Dunkum, Jr. - *Deceased*
Mr. Arthur P. Flippo
Mr. Joseph B. Geyer
Mr. William C. Gibson, Jr.
Mr. Henry C. Green
Dr. A. Lawson Hardie, Jr.
Mr. William K. Harrison III
Dr. Matthew L. Lacy II
Lt. Col. John F. Lewis, Jr.
Dr. Ray Atkinson Moore, Jr.
Mr. Theodore G. Offterdinger
Mr. Clarence T. Orgain
Dr. J. Hunter Peak, Jr.
Mr. Thomas C. Ruff
Dr. William B. Russell
Dr. Robert G. Schultz
The Rev. Kenneth Vernon Shick
Col. Clayton B. Tasker
Mr. H. Tyler Taylor, Jr.
Mr. Richard B. Whiting
Mr. Emery C. Wilkerson
Dr. Edwin S. Wysor

Class of 1942

71.4% of the class contributed
$49,118.66

Anonymous
Dr. John S. Baker
Col. Charles H. Beale, Jr.
Mr. Patrick H. Booth, Jr.
Mr. Thomas C. Bowen, Jr.
Dr. Addison D. Campbell
Dr. James E. Cousar III
Mr. William T. Covington, Jr.
Dr. Charles Lucian Crockett, Jr.
Dr. J. William Dixon, Jr.
Mr. J. Marshall Doswell, Jr.
Dr. W. Keith Eubank
Mr. George H. Fulton, Jr.
Mr. James B. Gregory
Mr. Kossen Gregory
Mr. John P. Harlow, Jr.
The Hon. William P. Hay, Jr.
Mr. Frank S. Heidelbach
The Rev. George R. Holden
Dr. Kenneth Lloyd Hollenbeck
Dr. Thomas M. Horsley, Jr.
Mr. William G. Huggins
Dr. Charles E. Hutchinson
Dr. Allyn G. Janney
Mr. Herndon P. Jeffreys, Jr.
Dr. Edgar F. Jessee
Dr. Lewis D. Johnston, Jr.
Mr. Joseph C. Kelley
Mr. Robert A. Kelly
Mr. Samuel W. McGann, Jr.
Col. Francis R. Munt
Dr. William G. Painter, Jr.
Mr. Samuel W. Purviance
Mr. Henry Shepherd V
Mr. Philip L. Strader
Col. Cary A. Thompson, Jr.
Dr. Edwin B. Vaden
Dr. Douglas Venable
The Rev. Ira B. Watson, Jr.
Mr. William A. Webb
Mr. Lewis M. White
Mr. Benjamin J. Willis, Jr.
Mr. Gordon C. Willis
Mr. John N. Wilson, Jr.
Dr. James M. Wolcott, Jr.

Class of 1943

59% of the class contributed
$40,908.25

Mr. W. Dudley Allen, Jr.
Mr. Francis P. Bailey, Jr.
Dr. Frank McFaden Blanton
Mr. Royal E. Cabell, Jr. - *Deceased*
Dr. John B. Cadett
Mr. William H. Clarke - *Deceased*
The Rev. Thomas C. Clay
Dr. Joseph W. Coxe III
Mr. Douglass C. Crummett - *Deceased*
Dr. Austin J. Dodson, Jr.
The Rev. Dr. Addison Dunlap Ellison, Jr.
Mr. William B. Elwang, Jr. - *Deceased*
Mr. Elias Etheridge, Jr.
Dr. Hugh Fitzpatrick III
Mr. William C. Garrett, Sr.
Mr. William B. Graham
Mr. Thomas O. Gwaltney III
Mr. Jesse R. Hopkins
Dr. W. Robert Irby
Dr. Samuel S. Jones
Mr. Thomas G. Lane, Jr.
Dr. Charles E. Llewellyn, Jr.
Dr. H. Carl Messerschmidt, Jr.
Dr. Robert P. Moore
Dr. Roderick A. Mundy
Mr. Carter Noble
Mr. James G. Peden
Mr. Francis Y. Savage
Dr. John H. Shaw
Mr. John P. Sivell
The Hon. Robert B. Spencer, Jr.
Mr. Thomas M. Spencer, Jr.
Dr. Frank E. Taylor
Mr. John H. Thompson III
Dr. Sidney J. Venable, Jr.
Mr. Alan J. White
The Rev. Thomas C. Whitehouse
Mr. Edward W. Wolcott - *Deceased*

Class of 1944

54% of the class contributed
$12,296.00

The Rev. Allan C. Anderson
Mr. Waldo H. Beck
Mr. Henry W. Brockenbrough
Mr. Robert Custis Coleburn
Mr. John H. Cross
Dr. William W. Halligan, Jr.
Dr. John Q. Harten
Mr. Henry M. Jarvis
Mr. Turner C. Laramore, Jr.
Mr. Richard H. Manson, Jr.
Mr. Thomas J. Nichols III
Mr. Loren L. Parker, Jr.
Mr. Charles S. Reeves
Col. Robert Tyler Richmond
Mr. John A. L. Ruff
Mr. Walter D. Shields
Mr. James T. Spradley
Dr. E. Randolph Trice
Mr. Arthur G. Turner
Mr. Frederick W. Young, Jr.

Class of 1945
65.5% of the class contributed
$53,289.78

Dr. Wilbur F. Amonette III
Mr. Tucker G. Bedinger
The Rev. Dr. Robert Bluford, Jr.
Mr. Lewis E. H. Brandon
Mr. Stanley G. Cline III
Dr. C. Barrie Cook
Lt. Col. D. R. Copeland
Mr. T. Frank Crowder
Dr. Oscar B. Darden, Jr.
The Hon. John E. DeHardit
Dr. Lonnie B. Dickens, Jr.
Mr. R. Conrad Dodl, Jr.
Mr. Harley C. Easter
Mr. John V. Edmunds
Mr. William N. Eskridge
Mr. Thomas J. Fulcher, Jr.
Mr. Henry H. Galusha, Jr.
The Hon. Ernest P. Gates, Sr.
Mr. B. Richards Glascock, Jr.
Mr. C. Hobson Goddin
Dr. Harvey W. Goode, Jr.
Mr. Thomas O. Hall, Jr.
Mr. William L. Harvie
The Rev. George G. Henley
Mr. C. Carrington Herbert
Mr. Paul L. Johnson, Jr.
Mr. James M. Jones, Jr.
Mr. Ralph D. Keightley, Jr.
Mr. John Laing
Mr. William B. Lambert
Mr. Cary L. Meredith, Jr.
The Rev. Dr. Joseph L. Nelson, Jr.
Dr. John A. Owen, Jr.
Mr. Harry K. Parks
Mr. J. Preston Proffitt, Jr. - *Deceased*
Dr. Frank M. Ryburn, Jr.
Mr. Warren E. Sandidge
Mr. William R. L. Smith III

Class of 1946
69.4% of the class contributed
$9,337.38

Mr. John G. Armistead
Mr. Stratford W. Burterworth
Mr. G. Philip Cheatham
Mr. Cabell F. Cobbs
Dr. William S. Coxe
Mr. Claiborne W. Craddock
Dr. Junius E. Crowgey
Mr. J. David Crute
Dr. Francis G. Griffin
Mr. F. Byrd Holloway
Mr. C. Randolph Hudgins, Jr.
Mr. Francis P. Jones
Mr. Oscar G. Jones
Mr. George B. Little
Mr. Robert M. McAllister
Dr. W. Austin McClellan
Mr. Charles W. Merriam, Jr.
Mr. Robert G. Moore
Dr. Richard David Noel
Dr. W. Levi Old, Jr.
Mr. Allen C. Phillips
Mr. Ronald C. Shiflett
Mr. Walter D. Southall
Dr. Charles C. Travis, Jr.
Dr. Hugh Orian Wrenn

Class of 1947
60% of the class contributed
$5,829.38

Dr. John D. Beall
Mr. C. Bruce Chandler
Mr. Alfred T. Curlee
The Hon. Dixon L. Foster
Mr. William N. Gilmer
Dr. Harvey E. Jeffreys, Jr.
Dr. O. W. Lacy
Mr. J. Cullen C. Leigh
Dr. William Morris Riggins, Jr.
Mr. Robert P. Stickley, Jr.
Mr. James A. Sydnor
Dr. John L. Thornton III
Dr. Robert W. Tirrell, Jr.
Mr. J. Ernest Warinner III
Dr. Robert B. Webb, Jr.

Class of 1948
81.8% of the class contributed
$13,760.25

Mr. William E. Atkinson
Mr. Marvin C. Bowling, Jr.
Mr. Roger W. Dudley
The Rev. Thomas W. Foley
Mr. Donald Lee Garlock
Dr. Thomas E. Gilmer, Jr.
Mr. Harry V. Haga, Jr.
Mr. Clivie C. Haley, Jr.
Dr. James A. Higgs, Jr.
Mr. Robert C. Jones
Mr. George J. Kostel
Mr. J. Stanley Livesay, Jr.
Mr. C. Kemper Lorraine
Mr. Tinsley Mack
Mr. John H. Michalek
Dr. Thomas P. Overton
Mr. Don R. Rapier
Mr. Roy C. Rhodes
Mr. C. Wilson Rives
Mr. Charles H. Rolston
Dr. Peter W. Squire
The Rev. Dr. Charles C. Talley
Mr. Benjamin L. Taylor, Jr.
Mr. Hubert S. Taylor, Jr.
Mr. P. Edmond Virgili
Mr. William F. Watkins, Jr.
Mr. George Wright III

Class of 1949
76.7% of the class contributed
$66,259.58

Mr. Wesley G. Andrews, Jr.
Mr. William N. Balas
Col. William T. Bondurant, Jr.
Dr. Francis J. Brooke III
Mr. H. Otis Copley
The Rev. John R. Dail
Mr. William D. Gallalee
Dr. Fred T. Given, Jr.
Mr. Jack A. Glascock
Mr. John A. Goodloe, Jr.
Mr. William P. Groseclose
Mr. John E. Hansbarger
Mr. Richard N. Harris
The Rev. Everett A. Hellmuth, Jr.
Mr. H. William Hoffman
Mr. John A. Hudson, Jr.
Mr. Richard D. Hudson
The Rev. Dr. John Montgomery Irvine, Jr.
Dr. James W. Luke, Jr.
Dr. Winfield Massie
Mr. Arthur H. Michel
Mr. Claude W. Milam
Mr. Henry R. Miller III
Mr. Grant C. Sipp
Mr. Edward M. Spratley
Mr. P. Warren Spratley, Jr.
Dr. W. Graham Stephens
The Rev. Arthur H. Stevens, Jr.
Mr. Charles C. Vaden
Mr. Ambrose R. Vulgan
Mr. Edwin D. Warinner
Dr. Richard A. Wiant
Dr. William Lockert Wilson

Class of 1950
65.6% of the class contributed
$26,225.00

Mr. Herbert H. Adkins
Mr. Earl T. Agee
The Rev. John D. Alfriend
Mr. Richard J. Basto
Mr. H. Peirce Brawner, Jr.
Mr. Daniel E. Bray, Jr.
Mr. Harry T. Bridges
Mr. George T. Bryson, Jr.
Mr. Douglas G. Chapman, Jr.
Dr. R. Cecil Chapman
Dr. Jack W. Chevalier
Mr. Lynn P. Chewning
Mr. McLin S. Choate, Jr.
Mr. Donald F. Clarke
Mr. John W. Cowherd III
The Rev. Russell R. Davis
Mr. William Dayton Dixon, Jr.
Mr. Robert W. Driver
Dr. Samuel A. Elder
Mr. Joseph Davis Elmore
Mr. Frank L. Field, Jr.
Mr. Lewis B. Goode, Jr.
Dr. Julius Temple Goodman
Dr. T. Winston Gouldin
Mr. LeRoy Y. Haile, Jr.
The Rev. Langston Randolph Harrison
The Rev. Dr. Collier S. Harvey, Jr.
Mr. A. Milan Hirt, Jr.
Mr. John W. Howard, Jr.
Mr. R. George Hubbard
The Rev. Charles R. Hughes, Jr.
Mr. William A. Hunter
Mr. Robert E. Johnson
Mr. Charles B. Leech III
Mr. Harry C. Lonergan, Jr.
Mr. Thomas S. Lovelace
Dr. Russell C. MacDonald
Dr. William W. Martin, Jr.
Mr. Samuel D. May, Jr.
Mr. Harold L. McCloskey
Mr. William M. McIlwaine
Dr. William D. McLean
Mr. Billie M. Millner
Mr. Paul M. Nicholls
Mr. Robert B. Osburn
Dr. Claudius H. Pritchard, Jr.
Dr. John M. Quarles
Mr. Thomas C. Rennie, Sr.
Mr. Wade H. Ridgway
Dr. Samuel B. Ryburn
Mr. J. Howard Settle
Mr. William H. Shirey
Mr. Fred L. Silbernagel, Jr.
The Rev. R. Daniel Simmons
Mr. Philip M. Snyder III
Mr. Palmer G. Tunstall
Dr. John H. Vansant
Mr. Richard Morton Venable, Jr.
Mr. James M. Vest, Jr.
Mr. Wyndham P. Walke, Jr.
Mr. William B. Wall
Mr. John E. White III
Dr. Lindley M. Winston
Mr. George E. Withers, Jr.
The Rev. V. Neil Wyrick, Jr.

Class of 1951
64.1% of the class contributed
$130,201.66

Mr. Alfred A. Adkins III
Mr. Raymond B. Bottom, Jr.
Mr. Walter W. Bridges, Jr.
Mr. Gardiner T. Brooks, Jr.
Mr. Randolph B. Chichester
Dr. David S. Cobbledick
Dr. William Ervin Des Portes
Mr. Joseph D. East
Mr. Robert L. Ennis
Mr. Ernest C. Fisher
Dr. William S. Foreman, Jr.
Mr. A. Conrad Frey, Jr.
Mr. Robert L. Galloway
Mr. W. Marshall Geoghegan, Jr.
Mr. Leslie B. Gilliam
Mr. Mark B. Glascock, Jr.
Mr. Walter V. Hall
The Rev. Samuel P. Hart
Mr. Robert V. Hatcher, Jr.
Mr. Walton L. Huff
Mr. Willoughby S. Hundley, Jr.
Dr. W. Thomas Joyner, Jr.
Mr. Albert S. Kemper III
Mr. Edward P. Kinney, Jr.
Mr. Harvey S. Lutins
Mr. David S. McClung II
Mr. Robert P. McLean
Mr. B. F. Moomaw, Jr.
Mr. Donald C. Morris, Jr.
Dr. V. Atwell Motley, Jr.
Mr. Sidney S. Neblett
Mr. Edwin P. Nevin
Mr. Meigs A. Newkirk
Mr. Richard E. Nolan
Mr. John R. O'Connell, Jr.
Mr. George W. Parteson III
Mr. William C. Peake
Mr. C. Lear Ponton
Dr. Robert H. Ramey, Jr.
Mr. C. Edward Richardson III
Mr. Eugene T. Rilee, Jr.
Dr. Clement J. Robbins III
Mr. John A. Robertson
Mr. William Harveycurter Robertson
The Rev. Dr. J. Shepherd Russell, Jr.
Mr. John S. Scott, Jr.
Mr. John D. Shields
Mr. Charles W. Smith, Jr.
Mr. Edwin Smith
Mr. John D. Wilson

Class of 1952
66.6% of the class contributed
$281,446.53

Mr. Sheppard K. Ames, Jr.
Mr. Sterling P. Anderson, Jr.
The Rev. Lawrence W. Avent
Dr. Charles C. Binford
Dr. Francis Nash Boney
Mr. Numa P. Bradner
Mr. W. Michaux Buchanan
Mr. Henry G. Coghill, Jr.
Mr. Charles M. Dietz
Dr. Freeman Epes
Dr. Richard M. Frazer, Jr.
Dr. John R. Good
Dr. Lloyd T. Griffith
Mr. William C. Hagan
Mr. Richard C. Hassold
The Hon. Dr. Clarence A. Holland
Mr. George R. Irminger
Dr. A. Emerson Johnson III
Dr. William T. Johnson
Dr. John W. Kilgore
Mr. Robert W. King, Jr.
Dr. Elmer K. Landis, Jr.
Dr. Richard M. Lee
Dr. Henry S. Liebert, Jr.
Mr. G. W. Lindsay
Mr. Gordon B. Marshall
Captain Robert S. Mathews
The Rev. Claud W. McCauley
Mr. Hobson C. McGehee, Jr.
Dr. Eugene Darden Milener III
Mr. J. Hunter Miller
Mr. G. R. Misenhelter
Mr. Thomas C. Moore
The Hon. Harvey B. Morgan
Dr. Charles H. Moseley, Jr.
Mr. Lewis F. Norton
Dr. Benjamin R. Ogburn
Mr. Henry W. Oppenhimer, Jr.
Dr. Charles H. Peterson, Jr.
Mr. James Gordon Rennie, Jr.
Dr. George S. Richardson
The Rev. W. Ramsey Richardson
Dr. John B. Schug
Mr. William R. Shands, Jr.
Mr. William D. Sites
Dr. Gladstone E. Smith, Jr.
Dr. T. Austin Sydnor, Jr.
Mr. Stuart A. Talbott
Dr. Marcellus E. Waddill
Mr. William C. Wanbaugh, Jr.
Mr. Leigh C. Whaley, Jr.
Mr. William H. Wright

Class of 1953
60.3% of the class contributed
$18,605.00

Mr. William M. Alphin
Mr. Alvan M. Aron
Mr. Joseph M. Bagley
Mr. George E. Bahen, Jr.
Mr. William A. Blair
Mr. A. G. W. Christopher, Jr.
Mr. Vernon D. Dawson
Mr. Philip Moring De Haas
Mr. Douglas S. Divers, Jr.
Mr. Richard C. Edmunds, Jr.
Mr. William C. Fitzgerald
Mr. A. Cabell Ford, Jr.
Mr. Albert C. Ford
Col. Richard E. Haislip, USMC(Ret.)
Dr. James S. Harris, Sr.
Mr. Frank R. Hoffmann
Mr. J. Bruce James, Jr.
Mr. Robert M. Johnson
Dr. Hubert E. Kiser, Jr.
Mr. E. Lee LeCompte
Mr. Harry G. McGinn, Jr.
Mr. Owen R. Minter
Mr. Lloyd B. Mize, Jr.
Dr. French H. Moore, Jr.
The Hon. W. Tayloe Murphy, Jr.
Mr. Sydnor C. Newman, Jr.
Mr. J. Harding Owen
Mr. William M. Passano, Jr.
Mr. Henry M. Read
Mr. Roney Rowland
Mr. Robert L. Saffelle, Jr.
Dr. J. Webb Simmons III
Mr. J. Edwin Stanfield
Mr. Robert S. Tucket, Jr.
Mr. E. Kemper Uhler, Jr.
Mr. Page H. Vaughan, Jr.
Mr. Eric H. Wall
The Rev. F. Bryan Williams

Class of 1954
63.3% of the class contributed
$45,774.13

Lt. Col. Edwin J. Andrews, Jr.
Dr. Burness F. Ansell, Jr.
Mr. Wade T. Atkins, Jr.
Mr. William C. Boinest
Mr. Ben James Bowers
Mr. Dilworth S. Cook, Jr.
Dr. John Armsttong Cross, Jr.
Dr. Frederick C. Davis, Jr.
Dr. T. J. Ferrell, Jr.
Mr. Carter B. S. Furr, Sr.
Mr. Joseph S. Gillespie, Jr.
Mr. Rives S. Hardy
Dr. Harry F. Hoke, Jr.
Dr. R. Douglas Humphrey, Jr.
Dr. David Lee Litchfield
Mr. Gordon Macavlay Lucey
Mr. Joe Scott Maupin
Dr. J. Milton Miller, Jr.
Mr. E. Stewart Robertson
Dr. Fred D. Robinson
Mr. Robert F. Rosenbaum
Mr. Romulus M. Sanders, Jr.
Mr. Ashby C. Saunders
Mr. Marion S. Scott, Jr.
Mr. James I. Slaydon, Jr.
Mr. Harold R. Spencer

Mr. William B. Taylor
Dr. R. Dean Tester
The Rev. Dr. Ernest T. Thompson, Jr.
Dr. Henry J. Tucker, Jr.
Mr. H. Benjamin Vincent, Sr.
Mr. Glen G. Vought
Mr. Joseph L. Wallace, Jr.
Dr. K. K. Wallace, Jr.
Colonel A. S. Warinner
Dr. George M. Williams
The Hon. Jere M. H. Willis, Jr.
Dr. W. P. Wiltsee Young

Class of 1955

60% of the class contributed
$119,216.11

Dr. D. Mowbray Allan
Dr. Robert B. Allen
Mr. James G. Anderson, Sr.
Lt. Col. Edward H. Benson, Ret.
Mr. Douglas A. Bryant
Mr. John W. Craddock
Mr. John Worth Crandall
Mr. Robert E. Curtis, Jr.
Mr. William H. Daughtrey, Jr.
Dr. Arthur S. Gear, Jr. - *Deceased*
Mr. Thomas E. Glascock
Mr. John Ray Jennings
Mr. Richard B. Killinger
Dr. John Wilson Kolmer
Mr. Edward H. Loud, Jr.
The Rev. Richard L. Newkirk
Mr. George H. Randall
Mr. W. Cabell Rives III
Mr. James C. Robbins
Mr. James C. Roberts
Mr. Robert F. Roberts
The Hon. Joseph P. Rushbrooke
The Hon. Amos C. Saunders
Mr. Thomas J. Savage, Jr.
Mr. W. Sydnor Settle
Mr. H. Wayland Stephenson, Jr.
Mr. Thomas F. Stewart
Mr. Elbert N. Trinkle, Jr.
Mr. Furman B. Whitescarver, Jr.
Mr. Kennon C. Whittle, Jr.

Class of 1956

55.5% of the class contributed
$21,386.16

Mr. Fred A. Bebeau
Dr. O. Christian Bredrup, Jr.
Mr. Edward L. Breeden III
Dr. J. Mills Britt, Jr.
Dr. Gilbert H. Bryson
Dr. William P. Edmondson, Jr.
Mr. Roger K. Elliott
Mr. Richard M. Geoghegan
Mr. Ronald M. Henry
Mr. Lawrence H. Hoover, Jr.
Mr. James J. Keating, Jr.
Mr. Phillip W. Key, Sr.
Mr. M. Edwin McCall, Sr.
Mr. John M. Miller
Mr. William O. Moseley, Jr.
Mr. Charles C. Mottley
Mr. Frank L. Nanney, Jr.
Mr. John Nichols
Dr. John Y. Nicholson III
Dr. Maurice Nottingham, Jr.
Dr. John A. Rawls
Mr. John F. Richards
Mr. Donald A. Ross
Mr. John E. Sadler, Jr.
Mr. Edward L. Sanders
Mr. L. Edward Scruggs
Mr. Richard B. Sessoms
Mr. John W. Sherman III
Mr. Halsey W. Smith, Jr.
Dr. James H. Smith
Mr. William E. Toland
Mr. James M. Turner, Sr.
Mr. Herman B. Walker
Mr. H. Ewing Wall, Jr.
Mr. Calvin N. Warfield, Jr.

Class of 1957

78.6% of the class contributed
$101,138.25

Mr. William C. Barnes
The Rev. Thomas T. Biggs
Mr. George C. Bird
Dr. Thomas P. Bowe, Jr.
Mr. Sidney S. Bridgforth, Jr. - *Deceased*
Mr. Warren B. Carter
The Hon. Jose Davila, Jr.
Mr. William H. Drumeller
Mr. Edward W. Early
Mr. James Gordon Frazer
Mr. William C. French
Mr. William R. Gardner, Jr.
Mr. Clarence R. Gillespie
Dr. George L. B. Grinnan
Mr. R. Bryan Grinnan III
Dr. Walter L. Grubb, Jr.
Dr. Austin B. Harrelson
Mr. James L. Hatcher, Jr.
Mr. B. Graves Kerr III
Mr. Thomas F. Kilby
Dr. Willette L. LeHew
Mr. Thomas C. Looney
Mr. Hugh B. Marshall
The Rev. Dr. Edgar C. Mayse
Mr. Henry H. McVey III
Mr. R. Dennis Morton
Mr. Lewis H. Mundin III
Mr. Malcolm R. Myers
Dr. William L. Odom
Mr. William O. Payne, Jr.
Mr. C. Graham Pembroke, Jr.
Mr. Sumner R. Pugh, Jr.
Mr. Michaux Raine III
Mr. Joseph B. Shelor
Mr. Clyde E. Shelton
Mr. Edwin W. Siersema
Mr. Benny B. Smith
Mr. James C. Taylor, Jr.
Mr. Clifton R. Titus, Jr.
Mr. Robert G. Traylor
Dr. William V. Tynes II
Mr. Joseph P. Vaughan, Jr.
Mr. Earle R. Ware II
Mr. T. Ashby Watts III
Mr. John P. Wetherill IV
Mr. James L. Wiley, Jr.
Mr. Frank D. Wilson, Jr.
Mr. Fletcher J. Wright III

Class of 1958

62.5% of the class contributed
$23,414.23

Mr. Charles C. Ames
Mr. James N. Boyd
Mr. Miles S. Brooks
Mr. Thomas S. Bryant, Jr.
Mr. Frank Buck
Dr. Jameson George Buston II
Mr. E. Eugene Cooke
Mr. Richard S. Copeland
Dr. Philip C. Davis
Mr. Charles M. Dennis
Mr. Robert R. Edens
The Rev. Peter C. Fulghum
Mr. Thom F. Hanes
Mr. Edward S. Harlow, Jr.
Mr. Percy Harris III
Mr. John E. Harwood, Jr.
Mr. Karl C. Henderson
Mr. John F. Hodges, Jr.
Mr. Alexander L. Hoffman
Dr. Maury A. Hubbard, Jr.
Dr. Wellford W. Inge, Jr.
Mr. Richard G. Joynt
The Hon. Joseph A. Leafe
Mr. Henry P. McGill, Jr.
Mr. R. Maxwell Meador
Mr. James C. Melvin
Mr. Nathaniel P. Neblett
Mr. Michael G. O'Neill
The Rev. William T. Perkins
Mr. Harry Borum Price III
Mr. John Carlisle Priddy
Mr. J. Horsley Putt, Jr.
Dr. Harry E. Ramsey, Jr.
Mr. Allen H. Reynolds
Dr. Peter Rosanelli, Jr.
Mr. Edward C. Shepherd IV
Mr. Venable L. Stern, Jr.
Mr. G. Granville Sydnor III
Mr. James M. Trammell
Mr. John Hardy Waters III

Class of 1959

73.4% of the class contributed
$34,179.59

Dr. John Wendell Bailey, Jr.
Mr. Edmund L. Benson III
Mr. John L. Brinkley
Mr. William O. Bryant
Mr. Robert W. Carter
Mr. Stuart W. Copeland
Mr. Robert Q. Cunningham
Mr. Ronald W. Davis
Dr. George D. Delo, Jr.
Mr. Alexander F. Dillard, Jr.
Dr. Francis J. Duckwall
Mr. James E. Edwards
Mr. William L. Fagan, Jr.
Mr. William M. Ferguson, Jr.
Mr. James G. Ferneyhough
Mr. William R. Hess
Dr. J. Robert Hippensteele
Mr. Philip A. Hoge
Mr. Clarence Brodie Hyde II
Dr. William P. Knox
Dr. Richard A. LeHew
Mr. Charles F. Lucas
Dr. D. Hunter Marrow III
Dr. Murphy F. McGirt, Jr.
Mr. John N. Meadows, Jr.
Dr. Elbert P. Osborne, Jr.
Mr. Charles A. Petersen, Jr.
Mr. William S. Pierce
Mr. Thomas B. Porterfield II
Dr. James J. H. Price
Mr. Arthur W. Raine
Dr. John N. Ralsten
Mr. Edward H. Richmond, Jr.
Mr. Bobby Gene Saylor
Dr. John M. Shepherd, Jr.
Mr. Lawrence N. Smith
Mr. T. Robison Smith
Mr. Hugh R. Stallard
Mr. R. King Waddill
Mr. Fred G. Warren
Mr. Frederick G. Weaver
Mr. Donald P. Whitley
Mr. R. Tyler Whitley
The Rev. John R. Wilcox
Professor L. Barron Wood, Jr.
Mr. James K. Woodley, Jr.
Mr. Thomas S. Word, Jr.

Class of 1960

52.8% of the class contributed
$87,871.38

Mr. Thomas N. Allen
Mr. Silas W. Barnes, Jr.
Mr. William G. Benson
Mr. J. Robert Bray
Mr. Edward H. Bryant, Jr.
Dr. Hawes Campbell III
Captain Charles B. Collman
Dr. Benjamin M. Crowder
Dr. John C. Crump III
Mr. Harry Thomas Darnes, Jr.
Dr. Brian A. Dementi
Dr. Lewis H. Drew
The Hon. Nelson T. Durden
Mr. Clayton W. Eisinger
Mr. Donald A. Fowler
Mr. F. Meriwether Fowlkes, Jr.
Mr. Edward H. Fox
Mr. William H. Goodwyn, Jr.
Dr. James H. Grant, Jr.
Mr. John F. Graves
Mr. John N. Harrington, Jr.
Mr. Leon W. Hawker, Sr.
Mr. E. Martin Hedgepeth, Jr.
Mr. M. Norton Howe, Jr.
Dr. W. Glenn Hurt
Mr. J. Charles Johnson
Mr. J. Thomas Kremer, Jr.
Mr. Wayne C. McLean
Dr. John W. Myers III
Mr. John E. Pappas
Mr. Paul M. Penick
Dr. William A. Robertson
Dr. Thomas L. Sarvay, Jr.
Mr. William T. Saunders, Jr.
Mr. Anthony C. Sherman
Mr. Garnett F. Smith
Mr. Landon Carter Smith
Mr. Henry C. Spalding, Jr.
Mr. Alan D. Stein
Mr. Henry A. Terjen, Jr.
Mr. E. Douglas Vaughan, Jr.
Mr. Raymond B. Wallace, Jr.
Dr. William E. Ware, Jr.
Mr. Richard W. Wertz
Dr. Paul F. White
Mr. William T. Wilson

Class of 1961

60.9% of the class contributed
$14,710.00

Mr. John M. Acken
Mr. Leo R. Andrews, Jr.
Mr. Ryland A. Babb, Jr.
Mr. Dean A. Bailey
Dr. Lewis William Bridgforth
Mr. Scott Broaddus
Mr. John Bagby Browning
Mr. James F. Carper
Mr. Jack H. Chappell
Dr. Carroll A. Cloninger
Dr. Richard E. Coons
Mr. Robert B. Ewald III
Mr. Charles H. Frischkorn, Jr.
Mr. Edward K. Godsey, Jr.
Mr. John R. P. Hamilton
Mr. Daniel M. Hawks
Mr. Wayne E. Hoy
Major C. Kendall Hunter, Jr.
Mr. Frederick F. Johnson
Mr. H. Benjamin Jones, Jr.
Mr. Hugh K. Leary
Mr. Cary B. Mayo III
Dr. George J. McVey
Mr. D. Roger Mower, Jr.
Mr. William H. Payne
Mr. Marshall N. Pearman, Jr.
Mr. H. David Reitz
Mr. David H. Smith II
Mr. Olen C. Stewart, Jr.
Dr. H. Ben Stone III
The Hon. J. Robert Stump
Mr. Samuel L. Tarry
Dr. Curtis H. Thomas, Jr.
Mr. Lewis M. Walker III
Dr. Robert E. Wallace
Mr. Boyd Alton Webb
Mr. Thomas C. Williams, Jr.
Dr. William B. Williams, Jr.
Mr. Michael L. Woosley, Sr.

Class of 1962

61% of the class contributed
$17,830.00

Mr. Robert W. Batten
Mr. Obie Henry Booth
Dr. George W. Booze
Mr. James Wesley Burgess
Dr. Phillip M. Cook
Mr. Stuart Egerton II
Mr. J. William Ferrell III
Mr. Fred L. Garrett III
Mr. John R. Grymes
Mr. R. Garnett Hall, Jr.
Mr. Paulus I. Haynsworth
Dr. William J. Heinzer
Mr. Charles E. Hubbard
The Hon. Tristram T. Hyde IV
Mr. David F. Lykins
Mr. Donald P. Miller, Jr.
Mr. Irvin Owings III
Mr. Stephen Dulany Proctor
Dr. Dudley A. Raine, Jr.
Mr. John E. Roberts, Jr.
Dr. R. Lewis Royster, Jr.
Mr. Joseph M. Ruffin, Jr.
Dr. William G. Sale III
Mr. Daniel H. Shaner
Mr. Nelson Showalter
Mr. C. Frederick Shultz
Mr. Clarence O. Sligh, Jr.
Mr. Kent A. Smack
Dr. Robert G. Thompson II
Mr. Harry H. Titus
Mr. John T. Tompkins III
Mr. Thomas S. Tredway
Mr. William F. Vess, Jr.
Mr. Thomas F. Williams, Jr.
Mr. Herbert D. Wolff III
Mr. Neil W. Yeargin

Class of 1963

58.8% of the class contributed
$108,333.44

Mr. Douglas R. Allen
Mr. Robert H. Bennett
Mr. Edwin E. Bouldin, Jr.
Mr. George Steel Bowers, Jr.
Mr. Carl F. Bowmer
Mr. G. Grayson Boyce
Mr. Otis H. Bradley, Jr.
Dr. W. Hamilton Bryson
Mr. Benjamin M. Butler
Mr. Richard H. Cardwell
Mr. George B. Cartledge, Jr.
Mr. David L. Costenbader
Mr. Charles F. P. Crawley
Mr. Thomas B. Davidson, Jr.
Mr. William S. Davidson
Mr. Norwood H. Davis, Jr.
Mr. Francis F. Falls
Mr. Leavenworth M. Ferrell
Mr. Lowery D. Finley III
Mr. Mervin A. Frantz, Jr.
Mr. James M. Galloway
Mr. Gerald T. Gilliam
Mr. Donald R. Gladstone
Dr. C. Earl Guthrow, Jr.
Mr. James W. Hardin
Mr. Samuel C. Harding, Jr.
Mr. Holmes C. Harrison
Dr. G. Philip Hillen III
Mr. J. Knox Hillman, Jr.
Mr. William D. Humphreys
Mr. Hal Stuart Johnson
Mr. H. Timothy Little
Mr. William W. Lowery III
Mr. Roderick B. Mathews
Mr. Arthur J. Matney
Dr. Russell G. McAllister, Jr.
Dr. John N. McDaniel
Dr. Thomas R. McDaniel
Mr. William R. Middelthon, Jr.
Mr. C. Frederick Mitchell
Mr. William E. Moore, Jr.
Mr. Gerald M. Pace
Mr. Philip G. Padgett, Jr.
Mr. James L. Patton
Mr. Walter L. Penn III
Mr. W. Greyson Quarles, Jr.
Dr. Holman C. Rawls III

Mr. John W. Romm, Jr.
Dr. Wade H. Saunders III
Dr. Kenneth N. Scott
Mr. Edward H. Shield
The Rev. Glenn W. Small
Mr. Charles W. Sommardahl, Sr.
Mr. Marshall H. Stuart
Mr. William W. Tennent III
Mr. Joseph F. Viar, Jr.
The Rev. Linwood G. Wilkes
Mr. David G. Wilson, Jr.
Mr. Raymond Andrew Woody
Mr. A. Hunter Yeatts, Jr.

Class of 1964

57.4% of the class contributed
$55,485.22

Mr. David D. Addison
The Rev. John L. Alexander
Mr. L. Philip Bailey, Jr.
Mr. John H. Bergeron
Mr. Henry Staley Berry
Mr. Dougald L. Blue III
Mr. Harold U. Blythe
Mr. J. P. McGuire Boyd
Mr. W. Kent Carter, Jr.
Mr. Michael D. Caver
Mr. W. Bates Chappell
Mr. John B. Cline
Mr. Michael T. Crone
Mr. J. Sidney Davenport IV
Mr. William J. Dougherty, Jr.
Mr. James F. Douthat
Mr. W. Sidney Druen
Mr. Aldrich Dudley III
Mr. Hugh G. Edmunds, Jr.
Mr. David C. Fuller
Dr. J. Charles Gills
Mr. Edwin H. Graves - *Deceased*
Mr. F. Wayne Gray
Dr. Larry D. Hensley
Mr. R. Devereux Jarratt
Mr. Nathaniel A. Jobe, Jr.
Mr. William J. Lawrence
Mr. Fontaine B. Lawson
Mr. Stephen C. Levetton
Mr. Thomas M. Lewis
Mr. Charles I. Lunsford II
Mr. Michael F. Moorman
Mr. Wayne A. Morrison
Mr. Jesse W. Overbey
Mr. Graham F. Painter, Jr.
Mr. John C. Parrott II
Mr. George F. Perkins
Mr. Henry R. Pollard IV
Mr. Kenneth M. Pritchett
The Hon. John D. Roberts
Dr. Giles M. Robertson, Jr.
Mr. A. Francis Robinson, Jr.
Mr. Allan Ross
Mr. C. Edward Russell, Jr.
Mr. J. Hamilton Scherer, Jr.
Dr. John D. Semones
Mr. Keith Shepherd
The Rev. Dr. Louis A. Skidmore
The Hon. Charles H. Smith, Jr.
Mr. George P. Tarry, Jr.
Mr. Clifford L. Thomas
Mr. Randolph E. Trow, Jr.
Mr. Hunt B. Wagstaff
Mr. Robert P. Waters

Class of 1965

58.8% of the class contributed
$98,948.49

Mr. Herbert S. Adams
Dr. Joseph E. Agsten
Dr. John E. Anfin
Dr. John R. Barker
Mr. Frederick W. Beck III
Mr. Maynard Hunt Berryman
Mr. Doddridge H. Biaett III
Mr. John M. Boswell
Mr. R. Jeffrey Bowker
Dr. William L. Burner III
Dr. Gerald A. Butler
Dr. John G. Claudy
Dr. Thomas F. Connelly, Jr.
Dr. James F. Cope
Mr. Richard F. Cralle, Jr.
Mr. Richard H. Crane, Jr.
Mr. R. Madison Cummings, Jr.
Mr. Gene B. Dixon, Jr.
Mr. W. Birch Douglass III
Mr. Thomas U. Dudley
Dr. William M. Edwards
Mr. Fred B. Gentry, Jr.
Dr. Richard D. Giles
The Hon. Herbert C. Gill, Jr.
The Hon. Ray Wilson Grubbs
Mr. Scott M. Harwood, Sr.
The Hon. Stephen H. Helvin
Mr. David L. Johnson
Mr. Edward C. Johnston, Jr.
Mr. John T. King
Mr. Elmer H. Lammay, Jr.
Mr. George W. Macon III
Mr. Richard C. Manson, Jr.
Mr. Robert W. Maxwell II
Dr. Samuel B. McLaughlin, Jr.
Mr. David W. Reynolds
Mr. William F. Robinson, Jr.
Mr. Daniel E. Rogers II
Dr. Dixon M. Rollins, Sr.
Mr. Gordon D. Schreck
Mr. Frederick L. Shreves II
Mr. Julious P. Smith, Jr.
Dr. Theodore R. Smith, Jr.
Mr. Carter B. Spalding
Mr. W. Scott Street III
Mr. David E. Trickler
Mr. Michael K. Vaughan
Mr. Kenneth E. Washburn
Mr. Charles H. Wheeler IV
Mr. John R. Wilhoite
Mr. Robert C. Wimer
Mr. Edward C. Witthoefft, Jr.
Mr. Roy C. Wood

Class of 1966

56.2% of the class contributed
$91,492.53

Dr. Philip R. Anderson
Mr. Dwight L. Andrews
Dr. Samuel H. Baker III
Mr. David E. Bergren III
Dr. Frank M. Booth III
Mr. James G. Bruce III
Mr. Theodore J. Burr, Jr.
Mr. L. Frederick Chapman III
Mr. Clarence C. Chewning III
Mr. Mark S. Chinn
Dr. William B. Crawley, Jr.
Mr. Charles W. Crist
The Rev. Charles N. Davidson, Jr.
Mr. Alan Scott Day
Mr. Stephen C. DeBell
Mr. Robert E. Doyle, Jr.
Mr. Dennis P. Finger
Mr. Dickinson M. Gould
Dr. Darrow E. Haagensen, Jr.
Mr. Thomas A. Harding
Dr. Jack I. Hayes
Mr. T. David Hinton
Mr. William D. Hopkins
Mr. Robert L. Ingram, Jr.
Mr. John R. Kight, Jr.
Mr. Edgar W. Lacy III
Mr. James F. Lipscomb
Dr. Thomas W. Littrell
Mr. William F. Lowry, Jr.
Dr. Daniel W. Mason III
Mr. Joseph D. Miles III
Mr. Ernest E. Moore, Jr.
Dr. R. Carter Morris
Mr. R. Stedman Oakey, Jr.
Mr. James R. Painter
Mr. Michael W. Paulette
Dr. James E. Payne
Mr. James R. Pickens
Dr. John R. Ragsdale III
The Rev. James Michael Rissmiller
Mr. Douglas B. Scott
Mr. Herbert L. Sebren, Jr.
Mr. William F. Shumadine, Jr.
Mr. William L. Shumate III
The Hon. William A. Talley, Jr.
Mr. William Charles Thompson
Mr. W. Waverley Townes
Mr. Joseph W. Tuck
Mr. Lawrence J. Tweel
Mr. Travis J. Tysinger
Mr. Ricks S. Voight, Jr.

"As an alumnus, my involvement with Hampden-Sydney is like rereading the classics–you knew they were special the first time you read them, but each time they are revisited, the true measure of their worth is revealed."

R. BRANDT DEAL '70
Cabell Society
President, Alumni Association

Mr. B. Kirke White, Jr.
The Rev. William W. Williamson, Jr.
Mr. Edward F. Younger III

Class of 1967

61.1% of the class contributed
$54,439.28

Mr. David C. Alley
The Hon. William C. Andrews III
Mr. Charles G. Armfield III
Mr. Stephen D. Beck
Mr. Ernest W. Bell III
Mr. Archie C. Berkeley, Jr.
Mr. William H. Blanks
Mr. William C. Childrey
Mr. Charles B. Cocke
Mr. Thomas D. Corkran
Mr. George G. Cralle, Jr.
Mr. Henry P. Custis, Jr.
Col. Robert S. Darden
The Rev. Eddie W. Dedrick
Mr. F. Randolph DiPrisco
Mr. W. Robert Eason, Jr.
Mr. James B. Edge, Jr.
Mr. Conley L. Edwards III
Dr. Alan T. Elliott
Dr. Charles W. Ford
Mr. John Franklin III
Mr. John P. Grove III
Mr. Michael G. Haynie
Lt. Col. Allen P. Hazlegrove
Mr. Joseph A. Hazlegrove, Jr.
Mr. Leighton S. Houck
Mr. Randall H. James
Mr. Jerry W. Jenkins
Mr. Robert E. Johnson
Dr. Keith M. Jones
Mr. R. Daniel Keeling II
Mr. Thomas B. Kern
Mr. Leon Agee Lackey, Jr.
Mr. Greene H. Lawson, Jr.
Dr. Robert H. Loving, Jr.
Mr. Wickliffe S. Lyne
The Rev. W. Daniel MacGill III
Mr. Richard B. Madden
Mr. Stephen Hawley Martin
Mr. L. White Matthews III
Mr. David J. McKittrick
Mr. Edward C. Moomaw, Jr.
Dr. Charles C. Moore, Jr.
Mr. John C. Morrison
Dr. Perry D. Mowbray, Jr.
Mr. Robert W. Mullin
Dr. E. Blackford Noland, Jr.
Dr. William R. Nottingham, Jr.
Mr. Robert H. Owen
Mr. J. Russell Parker III
Mr. William N. Pollard
Mr. Richard E. Potter
Dr. Randall W. Powell
Mr. Warren C. Redfern
Mr. John M. Reid
Mr. T. Burwell Robinson, Jr.
Mr. James A. Rosenstock, Jr.
Mr. Wellford L. Sanders, Jr.
Mr. Peter W. Smith IV
Mr. Walter C. Sprye, Jr.
Mr. R. Curtis Steele, Jr.
Dr. Kearfott M. Stone
Mr. George Summers, Jr.
Mr. Robert R. Swann
Mr. Wayne T. Tennent
Mr. H. Stetson Tinkham
Mr. Lawrence T. Trice, Jr.
Dr. Remus S. Turner, Jr.
Mr. Randolph H. Watts
Mr. J. Kendall Whitaker, Jr.
Mr. Rupert R. Winfree
Dr. Thomas Suelett Woodall
Mr. Jan Michael Yarosz
Mr. John Pannill Yeaman

Class of 1968

65.8% of the class contributed
$49,759.47

Mr. William Byrn Alsup III
Mr. Ronald W. Axselle
Mr. Walter Cason Barco
Mr. Edward C. Becker
Mr. James L. Beckner
Mr. Horatio A. E. Bigelow
Dr. D. Christopher Bosworth
Mr. George W. Boylan
Mr. Ronald H. Burton
Mr. F. Scott Campbell III
Dr. James T. Campen
Mr. William P. Carter
Mr. Robert K. Caudle, Jr.
The Hon. James H. Chamblin
Dr. W. Randolph Chitwood, Jr.
Mr. J. Leonard Cobb
Mr. Christopher M. Daniel, Jr.
Mr. Frank P. Dickinson
Mr. Jeffress S. Dortch III
Dr. J. Travers Edwards, Jr.
Mr. Christopher K. Evans
Mr. Norman J. Gaynor
Mr. Charles M. Guthridge
Mr. David J. Hanse
Dr. Lawrence E. Hightower
Mr. Robert L. Howell
Dr. John D. Hughes
Mr. Bryce D. Jewett, Jr.
Mr. William Edward Lane
Mr. Donald E. Lee, Jr.
Mr. James B. Lee
Mr. Peter A. Leggett, Sr.
Dr. Eddie R. Lowry, Jr.
Mr. Milton D. Lytle
Dr. John W. Mack, Jr.
Mr. Richard Wayne McConnell
Mr. John P. McLean
Mr. James R. McSpadden, Jr.
Dr. John W. Pendleton
Mr. E. K. Prewitt, Jr.
Mr. Milton P. Reid II
Mr. Philip deButts Rome
Mr. N. Hartley Schearer, Jr.
Mr. Pendleton M. Shiflett III
Mr. Samuel S. Shiplett
The Hon. Denis F. Soden
Mr. W. Malcolm Tilson
The Hon. Paul S. Trible, Jr.
Mr. Ronald R. Tweel
Mr. Robert L. Watt III
Mr. Richard H. West
Mr. D. M. Westerhouse, Jr.
Mr. Corbin McCue Wilkes
Mr. Richard W. Wiltshire, Jr.
Mr. Charles F. Witthoefft
Mr. Leighton D. Yates, Jr.

Class of 1969

50.8% of the class contributed
$59,606.71

Dr. David A. Albertson
Dr. John M. Bass
Dr. Richard C. Bell
The Rev. Dr. William P. Brown
Mr. Jamieson P. Byars, Jr.
Mr. Charles R. Cobb
Mr. J. Gordon Coleman, Jr.
Mr. Arthur G. Costan III
Mr. Burke H. Craver, Jr.
Mr. Charles M. Douglass
Mr. W. Berry Dumas
Dr. A. Russell Dunnington, Jr.
Mr. J. Randolph Edwards
Mr. G. Franklin Flippin
Mr. William E. S. Flory, Jr.
Mr. John A. Forbes III
Mr. William F. Franck III
Mr. Stuart T. French
Mr. Larry R. Gilbertson
Dr. Lowrie R. Glasgow
Mr. W. Lawson Grant
Mr. Robert R. Harten
Mr. John H. Heard
Mr. Dale M. Hodges
Mr. Philip W. Hughes
Dr. Lee Anderson Jackson, Jr.
Mr. F. Geofftey Jennings
Dr. David C. Jones
Mr. Michael J. Krupin
Mr. William G. Lockwood III
Mr. John W. MacClarence
Mr. William M. Mason
Mr. J. Kemp Mathews, Jr.
Mr. John D. McRae
Mr. Dale L. Morris
The Hon. Norman Devere Morrison
Mr. Hillery Benton Myers
Mr. Hubett W. Nash, Jr.
Dr. Wallace C. Nunley, Jr.
Mr. John Gurganey Overstreet
Mr. Warren M. Pace, Jr.
Mr. Russell V. Palmore, Jr.
Mr. John T. Percy, Jr.
Dr. Harry A. Raddin, Jr.
Mr. James H. Rhodes

Mr. W. Randolph Robinson
Mr. Donald C. Robison
Mr. S. Rowell Sargeant, Jr.
Mr. Edward M. Schaaf III
Mr. Joseph W. Seegers
Mr. Thomas H. Shomo
Mr. David C. Stradinger
Lt. Col. Michael D. Tiller
Mr. Finley M. Waddell II
Mr. Gerald M. Walker
Dr. Edgar N. Weaver, Jr.
Mr. Richard J. Williams

Class of 1970

48.2% of the class contributed
$93,102.31

Mr. Michael J. Adelman
Mr. David A. Bowers
Mr. Stephen M. Brooks
Mr. Stratford W. Burterworth, Jr.
Mr. A. Dale Cannady
Mr. Kenneth E. Childress
Dr. Russell E. Christensen
Mr. Paul H. Cooksey
Mr. Stuart T. Crook
Mr. R. Brandt Deal
Mr. John W. Drescher
Mr. John C. Ellis, Jr.
Mr. Charles W. Ewing II
Mr. Robert E. Farmer III
Mr. Frank L. Faust
Mr. Mark E. Feldmann, Sr.
Dr. James W. Gulick, Jr.
Mr. Randolph L. Hallman
Mr. Richard B. Higginbotham
Cmdr. Heber H. Himmelwright
Dr. Arthur C. Houts
Mr. Robert D. Kelly
Mr. K. Michael Kines
Mr. Gary M. Lane, Sr.
Mr. Olin R. Melchionna, Jr.
Mr. Richard H. Merrill
Mr. William W. Muse
Dr. Vincent H. Ober, Jr.
Mr. Thomas D. Page
The Hon. Westbrook J. Parker
Dr. David P. Paul III
Dr. James M. Peery, Jr.
Mr. C. Wayne Penick
Dr. Vance J. Plumb
Mr. Wendell B. Porterfield, Jr.
Mr. William R. Pumphrey III
Mr. Paul L. Reiber III
Mr. R. Rick Reiss
Mr. Charles D. Robison III
Dr. Robert E. Rude
Mr. Boyd Scarborough
Mr. William D. Selden V
Dr. John Philip Sherrod
Mr. Howard N. Soucek
Mr. Philip C. Spencer
Mr. H. Watts Steger III
Mr. Charles S. Stringfellow, Jr.
Mr. U. D. Sudduth, Jr.
Dr. James L. Tompkins
Mr. Leroy B. Vaughan
Mr. David W. Walton
Mr. D. Richard Weiglein, Jr.
Mr. James E. White, Sr.
Mr. Barton K. Yount III

Class of 1971

61% of the class contributed
$34,905.89

Dr. Joseph L. Austin
Dr. John H. Barker, Jr.
Mr. Richard C. Beale
Dr. Larry P. Belote
Mr. Harvard R. Birdsong II
Mr. Joseph E. Blackburn, Jr.
Mr. Andrew C. Bohnengel
Mr. Charles Y. Caldwell III
Mr. Ray S. Campbell, Jr.
Mr. U. Carter Carson, Jr.
Mr. David P. Chalkley
Mr. H. Edmunds Coleman III
Mr. David C. Crawford III
Dr. William F. Egelhoff, Jr.
Mr. William W. Flowers
Mr. Gregory D. Foreman
Mr. John A. Garner
Mr. John F. Gayle, Jr.
Mr. James R. Geiger
Dr. C. Ernest Gibb, Jr.
Mr. J. Daniel Hardy, Jr.
Mr. Vincent D. Hardy
Mr. W. Eugene Hayes
Mr. J. Christopher Henderson
Dr. A. Clayborn Hendricks
Mr. Andrew G. Hoffman
Mr. William Jephtha Hogan, Jr.
Mr. James B. Hollingsworth
Mr. W. Alex Honeycutt, Jr.
Mr. Thomas L. Hoy
Dr. E. Forrest Jessee, Jr.
Mr. W. Richard Kay, Jr.
Mr. Lance A. Lavenstein
Mr. Robert P. Lecky, Jr.
Dr. William I. Lee
Mr. John W. Luxton
Mr. Gordon Lee Mallonee, Jr.
Mr. L. Richmond Martin III
Mr. Frank B. McCann III
Dr. Benjamin Harrison McIlwaine
Mr. George A. McLean, Jr.
Mr. Wentz J. Miller, Jr.
Mr. E. Conway Moncure, Jr.
Mr. Francis R. Nance
Mr. James L. Nance
B. Gen. Gordon C. Nash
Mr. John Nicoll
Dr. H. Lee Perkins
Mr. Charles A. Perry
Mr. Dale Wood Pittman
Mr. Samuel Wills Purviance
Dr. Harry D. Quarles III
LTC David L. Ramsey
Mr. Robert F. Ray
Dr. William F. Rayburn
Mr. Paul S. Roper
Mr. Joseph E. Settle III
Dr. Kenneth D. Shick
Dr. Christopher Snyder III
Mr. Robert M. Speaks
Dr. Parker R. Stokes
Mr. Walker P. Sydnor, Jr.
Mr. H. Tinsley Taliaferro III
Mr. Guy G. Terrell
Mr. J. Christopher Thomas
Mr. David C. Trumbower
Mr. Dennis M. Uhrich
Dr. James H. S. Whitney
Mr. William B. Wiltshire
Mr. Robert W. Woltz, Jr.
Mr. Elvin A. Wright, Jr.
Mr. John W. Wright

Class of 1972

37.5% of the class contributed
$33,384.94

Mr. John G. August
Mr. William F. Banner
Mr. Charles W. Bishop
Mr. James R. Blandford
Mr. Sidney M. Bounds
Mr. Royal E. Cabell III
Mr. Kenneth M. Catlett
Mr. Michael S. Christian, Sr.
Mr. W. Cuttis Coleburn III
Mr. Richard Garrett Cook
Mr. E. Causey Davis, Jr.
Dr. Michael J. Davis
Major John William Dennis, Jr.
Mr. Nicholas J. Dombalis II
Mr. Garrett T. Ford
Mr. W. Frederick Genheimer III
Mr. Alexander C. Graham, Jr.
Mr. Robert B. Hamlett, Sr.
Mr. J. Robert Harris III
Mr. Bruce B. Hopkins
Mr. Harold L. Hughey, Jr.
Mr. F. Powell Johann, Jr.
Mr. Gregg K. Jones
Mr. Harry R. King III
Mr. John Willard Kirk III
Mr. Chaffraix A. Lelong, Jr.
Mr. Robert C. Long, Jr.
Mr. H. Scott Lowry
Mr. John R. Marks
Mr. Robert A. May
Mr. Peter H. McEachern
Mr. Thornton W. McNeal
Mr. W. Bartett Nichols
Mr. Edward B. Norfleet
Mr. Daniel V. P. O'Connor
Dr. Barry N. Parsley
Mr. John W. Payne III
Mr. Allen H. Peer, Jr.
Mr. Joseph T. Samuels, Jr.
Mr. Conrad F. Sauer IV
Mr. Robert H. Sells
Mr. David W. Shelor
Mr. Steven F. Shreckhise
Mr. Daniel S. Smith
Mr. David A. Taylor
Mr. Gervas Storrs Taylor III
Dr. H. Tyler Taylor III
Dr. Wallace T. Van Nortwick
Dr. Robert B. Williams
Mr. George E. Younger

Class of 1973

39.5% of the class contributed
$27,660.00

Mr. Steven C. Akers
Dr. James E. Ames IV
Mr. David L. Atkinson, Jr.
Mr. William C. Bascom, Jr.
Dr. H. Scott Boswell
Dr. Archibald C. Buchanan III
Mr. Frank C. Burnette
Dr. Clarence Campbell III
Mr. William R. Capehart III
Mr. Richard L. Carr
Mr. John B. Chappell
Mr. James C. Cherry
Dr. John W. Chinn, Jr.
Mr. David A. Clark
Mr. David I. Clay
Mr. Don R. Cochran
Dr. Joseph M. Crockett II
Mr. Stuart H. Deal
Mr. Richard B. Donaldson, Jr.
Mr. Daniel A. Donohue
Mr. Bryan D. Eads
Mr. Bob Mann Farmer
Mr. Robert N. Fricke, Jr.
Mr. William C. Gay
Mr. John E. Genet
Mr. Charles E. Green III
Mr. Howard G. Harrell
Mr. J. Scott Harris
Mr. Richard N. Herod
Dr. Ralph C. Hess III
Mr. Timothy E. Hildreth
Mr. Michael W. Horner
Dr. Wayne D. Horney
Mr. Steven T. Huff
Mr. C. Michael Johnson
Mr. Thomas T. Johnson
Mr. Sidney H. Kirstein
Mr. Robert M. Lissenden
Mr. Ralph Clinton Lukhard
Mr. William P. Marshall
Mr. Michael P. Miller
Dr. J. Stuart Morgan
Mr. B. Christopher Moring III
Mr. C. Cammack Morton
Mr. Carter Noble, Jr.
Mr. Gary B. O'Connell
Mr. Craig P. Osth
Mr. Ronald O. Overstreet
Captain William B. Parker, D.D.S.
Dr. Jack Hanson Powell III
Mr. Frank W. Roach
Mr. Phillip A. Short
Mr. Sidney L. Stern II
Mr. Robert D. Taylor
Mr. William D. Wheeler
Mr. J. Larry Williamson
Mr. Frank Downing Wiseman

Class of 1974

38.3% of the class contributed
$29,212.06

Mr. Jonathan J. Adelman
Mr. George F. Albright, Jr.
Mr. Peter C. Bance
Mr. D. Bret Barger
Mr. Duncan Wardman Blair
Mr. Myron P. Boon
Mr. Martin S. Bounds
Mr. Marion P. Brawley III
Mr. G. Tyler Brooks III
Mr. Charles L. Cabell
Mr. John B. Coupland
Mr. Michael K. Crookshank
Mr. Robert V. Crowder III
Dr. John T. Curnes
Mr. Stephen R. Echols
Mr. Gene H. Edmonds
Dr. Henry N. Elksnin
Mr. W. Stuart Farmer, Jr.
Mr. J. Randolph Fowler
Mr. William C. Garrett, Jr.
Mr. John B. Gayle
Dr. H. Nelson Gustin III
Mr. W. Lee Harris, Jr.
Mr. Charles R. Henderson, Jr.
Mr. B. Boyd Johnson
Mr. Francis P. Jones, Jr.
Dr. Lawrence B. Kelly
Mr. George S. Khoury
Dr. Rodger W. Kleisch
Mr. Frederick Clinton Larmore
Mr. John E. Legard III
Mr. G. Thomas Lumpkin III
Mr. Stephen W. Mapp
Mr. Adrian L. McCardell III
Mr. Thomas M. Mishoe, Jr.
Mr. F. Davis Newsom
Mr. William W. Nexsen
Dr. Clifford A. Nottingham III
Mr. Frank L. Overton
Mr. Stephen L. Owen
Mr. Jeffrey J. Poole
LTC Watson O. Powell III
Mr. Charles L. Ricketts III
Mr. Robert Lee Rogers
Mr. William J. Rue, Jr.
Mr. Bradford B. Sauer
Dr. Richard G. Saul
Mr. David C. Schultheis
Dr. Thomas M. Shelburne
Mr. R. Kelly Sheridan
Mr. B. Brack Stovall
Mr. J. Allen Sydnor, Jr.
Dr. J. Bruce Taylor
Mr. David A. Thompson
Mr. James L. Thompson
Mr. Lance W. Van de Castle
Mr. Dean S. Worcester
Mr. Walter H. Young III
Mr. Charles B. Zirkle, Jr.

Class of 1975

44.9% of the class contributed
$48,290.00

Mr. Judson C. Anderson
Mr. Vic Ansley
Mr. Charles T. Baskervill
Mr. Samuel Q. Bass, Jr.
Mr. Charles A. Blanton III
Mr. Lee F. Brooks
Mr. Robert W. Carson
Dr. Henry W. Chappell, Jr.
Mr. Gary F. Christie
Mr. John G. Clark, Jr.
Mr. J. Andrew Donaldson
Mr. John T. Donne
Mr. William J. Elliott IV
Mr. Joseph A. Farmer
Mr. Mark M. Freestate
Mr. Stuart H. Goodwin
Mr. Bernard S. Groseclose, Jr.
Mr. Timothy B. Hampton
Mr. J. Thomas Hardin
Mr. Everett A. Hellmuth III
Mr. Lawrence H. Hentz, Jr.
Mr. Charles E. Hunter III
Mr. William A. Hunter, Jr.
Dr. Glenn E. Jefferson, Jr.
Mr. Richard P. Jeffrey III
Mr. Jeffrey C. Jones
Mr. C. Edwin Keefer III
Mr. William C. Keightley
Mr. Jeffrey L. Kiefer
Lt. Col. Dennis Robert Lawler, Ret.
Mr. George Patterson Manson, Jr.
Mr. William B. May, Jr.
Mr. William E. McBratney III
Mr. James R. Melton
Mr. Henry R. Miller IV
Mr. Ashton D. Mitchell III
Mr. Marion L. Moore
Mr. M. Holt Moran
Mr. John F. Petersen, Jr.
Dr. George P. Piros
Mr. Robert D. Platt
Dr. Walter C. Plunkett
Mr. Kenneth E. Powell
Mr. John S. Quackenboss
Mr. Richard F. Rein
Mr. Robert P. Richardson
Mr. E. Thomas Rilee III
The Rev. Dr. Michael A. Rowland
Mr. Thaddeus R. Shelly III
Mr. James S. Shropshire, Jr.
Mr. Charles H. Smith III
Mr. Richard H. Snell, Jr.
Mr. Howard W. Stracke
Mr. Armistead Traynham, Jr.
Dr. James B. Tubbs, Jr.
Mr. Howard B. Waters
Mr. James C. Wheat III
Mr. Gregory A. Willis

Class of 1976

46.1% of the class contributed
$52,835.61

Mr. James T. Alexander III
Mr. Shaun C. Anderson
Mr. Frank C. Bedinger III
Mr. C. Hunter Bendall
Dr. William A. Blackman
Mr. James W. Bolton, Jr.
Mr. William L. Bowles
Mr. Timothy T. Brown
Dr. John E. Brush, Jr.
Mr. Mark G. Burnette
Mr. H. Joseph Camper
Mr. Charles L. Capito, Jr.
Mr. Donald S. Clarke
Mr. N. Macon Collier III
Mr. Donald C. Cournow
Dr. C. William Dabney
Dr. John P. Delaney
Mr. Robert S. Downs, Jr.
Mr. Michael L. Duffer
Mr. C. Thomas Ebel
Mr. Christopher D. Eib
Dr. H. Gordon France, Jr.
Mr. Ernest P. Gates, Jr.
Mr. John Cole Gayle, Jr.
Mr. Harry George III
Mr. R. Grayson Goldsmith
Dr. Hugh J. Hagan III
Mr. Scott M. Harrington
Mr. T. Michael Harrison
Mr. Richard B. Hazlegrove
Mr. Gregory B. Henderson

Mr. Philip B. Hereford
Mr. W. Frederick Hicks
Mr. William R. Hill III
Mr. Richard D. Holcomb
Mr. Edwin B. Horner III
Mr. David F. Host
Dr. John R. Hubbard
Mr. F. Allen Itgen
Mr. R. Alan Johnston
Mr. J. Reid Kelly
The Rev. Dr. William M. Klein
Mr. Allie B. Kreger III
Dr. Thomas F. Leftwich, Jr.
Mr. R. Gordon Long, Jr.
Mr. Leonard N. Love
Mr. John G. Macfarlane III
Mr. A. Carter Magee, Jr.
Mr. John C. Middleton
Dr. William L. Montague, Jr.
Dr. Andrew L. Moore, Jr.
Mr. Ronald L. Moore
Mr. Gary M. Munsey
Mr. E. Dawson Nash
Mr. Mark W. Patterson
Mr. W. David Paxton
Mr. Cruger S. Ragland, Jr.
Mr. T. Smith Ragsdale III
Mr. A. William Reid
Dr. Kenneth H. Roberts
Mr. Richard O. Royce
Mr. Robert L. Samuel, Jr.
Mr. Raymond E. Sanders III
Mr. Robin A. Saul
Mr. Marcus C. Scheumann III
Mr. Lannis N. Selz
Mr. Martin Manker Sherrod
Mr. W. Carter Sinclair, Jr.
Mr. W. C. Sprouse, Jr.
Mr. Richard C. L. Starke
Mr. Robert M. Stewart
Mr. Robert J. Snickey
Mr. Edward W. Taylor, Jr.
Mr. Donald W. Thomas
Mr. Michael W. Thomas
Mr. J. Gray Tuttle, Jr.
Mr. Richard C. Walker, Jr.
Mr. Steven C. Wilkshire
Mr. Emmett Filmore Williams III
Mr. James H. Wilson
Mr. Robert B. Wilson V
Mr. Edward W. Wolcott, Jr.
Mr. Gary E. Wright

Class of 1977

45.5% of the class contributed
$52,354.59

Mr. Timothy S. Ailsworth
Mr. William K. Almond
Mr. R. David Anthony
Mr. Ira L. Armsttong III
Mr. Stephen E. Baril
Mr. James R. Belcher, Jr.
Mr. Lewis C. Bosher
Dr. Paul S. Buckman
Mr. Randolph A. Capel
Mr. Timothy E. Carpenter
Mr. Rafael F. Castro
Mr. John R. Clark III
Mr. W. Scott Cox III
Mr. Steven A. Curtis
Mr. James K. Dille, Jr.
Mr. Phillip T. DiStanislao, Jr.
Mr. W. Benton Downer III
Mr. Darrell T. Drummond
Mr. Michael A. Farrell
Dr. A. Frederick Gall, Jr.
Dr. Clyde M. Garrison III
Dr. George E. Gimpelson
Mr. Harry S. Greene, Jr.
Mr. George M. Grizzard
Mr. Edward E. Haarsgaard
Mr. Philip A. Haley
Dr. Darby G. Hand
Mr. David R. Hardie
Mr. Kevin L. Harris
Mrs. Kim Stahl Harris
Mr. L. Dayton Haugh
Dr. Lawrence K. Hill, Jr.
Mr. James C. S. Holladay
Mr. Gregory F. Holland
Mr. Frank L. Horne, Jr.
Mr. William B. Howard
Mr. David D. Hudgins
Mr. Gary D. Hudson
Mr. Robert D. Johnson
Dr. Lloyd J. Kellam III
Mr. Joseph L. King
Mr. Richard C. Langhorne
Dr. C. Wayne Lankford
Mr. Douglas B. Lee
Mr. James R. Lewis, Jr.
Mr. Clark E. Lindsay II
Mr. Dudley H. Marks
Mr. James D. Mason IV
Mr. E. Franklin Massie III
Mr. E. Judson McAdams
Mr. Richard W. McLain
Mr. Phillip C. Metcalf
Mr. David S. Miller
The Hon. John R. Mitchell, Jr.
Dr. Michael S. Morgan
Mr. William L. Pannill
Dr. William J. Phipps, Jr.
Mr. Michael C. Rady
Mr. Thomas C. Repenning
Mr. D. Scott Robertson
Mr. Oden K. Semones, Jr.
Mr. Philip A. Stedfast, Jr.
Mr. Motte L. Talley
Mr. David L. Tashjian
Mr. A. Morris Turner, Jr.
Mr. William E. Turner III
Mr. D. Ian Valentine
Mr. Michael A. Via
Mr. Thomas B. Walker
Mr. Daniel K. Walters
Mr. Charles W. Ward
Mr. Michael D. Ward
Mr. J. William Watson, Jr.
Mr. Douglas M. Webb
Mr. Brinson C. White
Mr. Douglas F. Zier

Class of 1978

39.8% of the class contributed
$33,790.94

Anonymous
Mr. William L. Abbott
Mr. A. Macauley Aron, Jr.
Dr. Philip M. Bayliss
Mr. David T. Beasley
Mr. Alexander H. Bell II
Mr. Scott W. Berglund
Mr. Richard H. Blank, Jr.
Mr. Dennis D. Bryant
Mr. Stokely G. Caldwell, Jr.
Dr. John F. Canter
Mr. David M. Clough
Mr. Thomas M. Crowder
Dr. Barry K. Cutright
Mr. Jon M. Daly
Mr. Dabney M. Daniel
Mr. Richard A. Davis
Mr. Patrick C. Devine, Jr.
Mr. Frederick L. Dewey III
Mr. Richard E. English
Mr. Neil P. Farmer
Mr. Gerald W. Fauth III
Cmdr. John E. Fidler, D.D.S.
Mr. J. Thomas Francis, Jr.
Mr. Douglas S. Freeman
Mr. David H. Gares
Mr. Thomas W. Godfrey, Jr.
Mr. Michael S. Harcum
Mr. J. Sheppard Haw III
Mr. Thomas M. Heery
Mr. David P. Holt
Mr. Robert B. Huskey, Jr.
Mr. Robert B. Johnson
Mr. Todd C. Johnson
Mr. James Monroe Jones III
Dr. David A. Klein
Mr. Gerald E. Laumann
Mr. Keith W. Lewis
Mr. C. Keith Love
Mr. John E. Mansfield, Jr.
Mr. Dale T. Marks
Mr. James C. McEwen II
Dr. Steven W. Melhorn
Mr. William S. Moore
Mr. Ralph C. Morehead IV
Dr. Wyatt R. Murphy, Jr.
Mr. Edward V. O'Hanlan
Mr. Thomas W. Osgood
Mr. John N. Park, Jr.
Mr. P. Tulane Patterson
Mr. James D. Patton IV
Mr. J. Fain Peebles
Mr. Joseph B. Penick
Mr. William Dehart Redd
Dr. William Rosenberger II
Mr. William L. Sager, Jr.
Mr. Paul English Smith
Mr. Samuel E. Smith, Jr.
Dr. Frank D. Stoneburner, Jr.
Mr. John A. Stough, Jr.
Mr. Richard S. Surton
Mr. Charles S. M. Tipton
Mr. Randolph E. Traynham
Mr. John M. Underwood II
Dr. Thomas C. Wall
Mr. Robert H. Whitt, Jr.
Mr. Robert M. Wilson

Class of 1979

39.8% of the class contributed
$33,599.78

Dr. Robert L. Agee IV
Mr. Scott Simpson Aron
Mr. Steven D. Barnhart
Mr. Joseph S. Bean, Jr.
Mr. Lewis W. Bell
Mr. Michael T. Bennett
Mr. Warren L. Birdsong
Mr. William D. Blackford
Mr. B. Elliott Bondurant
Mr. David W. Burgess
Mr. Donald Davison Cantlay
Mr. John T. H. Carpenter
Mr. A. Robinson Cart
Mr. Robert C. Clary, Jr.
Mr. David P. Corrigan
Mr. Christopher M. Crowley
Captain King H. Dietrich
Mr. Thomas G. Douglass
Mr. John G. Eagan, Jr.
Mr. Richard P. Epperson II
Mr. F. Marcus Fariss
Mr. Richard A. Farmar III
Mr. Gregory W. Feldmann
Mr. Gary W. Fralin
Mr. Thomas E. Goode
Dr. David S. Haga
Mr. Robert R. Henry IV
Mr. Carter W. Hotchkiss
Mr. Stephen L. Hughey
The Hon. Thomas M. Jackson, Jr.
Mr. Kenneth M. Johnston
Mr. Philander Kelsey
Mr. Erik A. Koroneos
Dr. Carl D. Laughlin
Mr. Gordon C. Lee
Mr. David J. Lucey
Mr. Joseph P. Marchetti, Jr.
Mr. J. Moore McMahon
Mr. W. Sheppard Miller III
Mr. David E. Moore
Mr. William W. Newell
Mr. G. Michael Pace, Jr.
Mr. Alec A. Pandaleon III
Mr. Ray M. Paul, Jr.
Mr. Frank L. Pegram
Mr. John Maynard Power
Mr. John M. Quarles, Jr.
Mr. R. Stephen Reinhardt
Dr. William D. Richmond
Mr. Robert T. Ross
Dr. Rudolph B. Rustin III
Mr. Walter P. Smith III
Mr. Peter W. Squire, Jr.
Mr. Cecil T. Talley, Jr.
Mr. James R. Taylor
Mr. Robert B. Taylor, Jr.
Dr. Peter R. Watson
Mr. James K. Woodley III
Mr. Samuel Eric Zedaker

Class of 1980

34.6% of the class contributed
$15,552.00

Mr. James M. Alexander III
Dr. Jeffrey A. Alloway
Mr. Philip B. Baker
Mr. Herbert H. Bateman, Jr.
Mr. Kevin Lee Beale
Mr. Marcellus J. Best, Jr.
Mr. E. Scott Boze III
Mr. W. Denis Brown IV
Mr. George C. Buchanan
Mr. John D. Burke
Mr. Herbert J. Butler, Jr.
Mr. Brian M. Cann
Mr. John E. Corey
Dr. Robert Y. Cox
Mr. Charles M. Dietz, Jr.
Mr. Ralph W. Dodd
Mr. James M. Face
Mr. Barton L. Floyd
Mr. R. Ford Francis
Mr. Thomas A. Garner
Mr. Thomas P. Gray, Jr.
Dr. Robert E. Grover
Mr. R. Bryant Hare IV
Mr. C. Mathew Hogg, Jr.
Mr. George A. Horkan III
Mr. Leigh P. Huff, Jr.
Mr. W. Vance Hull
Mr. C. Lunsford Johnson
Mr. David K. Johnsron
Mr. Trent S. Kerns
Mr. Jerome E. Laux
Mr. William C. Leach
Mr. Clark W. Little
Mr. Christopher S. Long
The Rev. Timothy S. Maxa
Mr. W. Overton McGehee
Mr. John A. Mell
Mr. Robert C. Modlin
Dr. Mark J. Morris
Mr. W. Randolph Nexsen
Mr. Andrew D. Owens, Jr.
Mr. Dennis C. Poehler
Mr. James R. Richards
Mr. Mark I. Richards
Mr. Robert R. Rosebro
Mr. Stewart M. Sigler
Mr. J. Randolph Stokes
Mr. James W. Utt, Jr.
Mr. David Paul Watson
Mr. D. Ricky Wyatt
Mr. Mark E. Yates
Mr. Joseph M. Ziglar, Jr.

Class of 1981

34.7% of the class contributed
$26,358.35

Mr. George G. Ball III
Mr. Edward F. Brown
Mr. Sergio Capocelli
Mr. William A. Carrington
Mr. Thomas Y. Catlett
Mr. John W. Craddock, Jr.
Mr. C. Jeffrey Daly
Mr. Thomas M. Davis
Mr. William S. Driskill
Mr. A. Michael Edwards
Mr. Sam D. Eggleston III
Mr. Stephen D. Farthing
Dr. R. Michael Fay
Mr. David H. Fletcher
Mr. R. Warden Good
Mr. Michael Lee Gunn
Mr. Gregory J. Haley
Mr. William J. Hancock
Mr. William E. Harrison
Dr. David F. Huddle
Mr. Daniel A. Huskey
Mr. William Andrew Karo
Mr. John C. Keesling
Mr. Jonathan L. Kyle
Mr. Cary C. Levering
Mr. J. Bolling Lewis III
Dr. R. Kevin Mahoney
Mr. David C. Noftsinger
Mr. George D. Norrington
Mr. Richard C. Parker
Mr. Lowell H. Patterson III
Dr. Andrew J. Pollock
Mr. David L. Porterfield
Mr. Michael A. Rhea
Mr. John C. Rogers
Dr. R. Douglas Ross
Mr. Robert J. Shepherd
Mr. Christopher L. Sims
Lt. Col. L. Rucker Snead III
Mr. Robert E. Snidow
Mr. William C. Stephenson IV
Mr. R. Lawrence Smtts
Mr. James Christian Thompson, Jr.
Dr. S. Craig Vranian
Mr. Richard L. Ware
Dr. David J. West
Mr. Thomas F. Wilcox
Dr. F. Taylor Wootton III

Class of 1982

38.5% of the class contributed
$22,735.65

Mr. Thomas E. Adkins, Jr.
Dr. J. Ryan Anderson, Jr.
Mr. Blake P. Auchmoody, Jr.
Mr. Edward E. Blake
Mr. Philip F. Bleser
Dr. Michael J. Breiner
Mr. Michael A. Brogan
Dr. Corydon B. Butler, Jr.
Mr. W. Keith Cannady
Mr. William H. Carr
Mr. Michael R. Chevalier
Mr. Thomas S. Cottrell
Mr. William B. Crenshaw
Mr. Hugh C. Cunningham III
Dr. David W. Donovan
Mr. Brian H. Dunbar
Mr. Nelson H. C. Fisher
Mr. Richard G. Gerloff
Mr. John L. Gibson III
Mr. Joseph P. Gillach
Mr. Curtis D. Gordon
Mr. F. Bradley Gray, Jr.
Mr. William E. Green, Jr.
Mr. David E. Gunter
Mr. Gifford R. Hampshire
Mr. Jeffrey S. Holland
Dr. Edmond A. Hooker
Mr. Kevin L. Hubbard
Mr. Neil D. Huffman
Dr. Allyn G. Janney, Jr.
Mr. Gavin D. Jeffs
Mr. Paul T. Kelley
Mr. Timothy J. Lass
Mr. William H. LeCompte
Mr. Edward T. Mack
Mr. Walter J. Malone, Jr.
Mr. Lewis B. McClung
Mr. Thomas G. McClung
Mr. Bryant C. McGann
Mr. Charles V. McPhillips
Mr. Scott F. Miller
Mr. Thomas H. Miller

Mr. Joseph K. Morgan
Mr. Robert T. Newcomb
Mr. W. Crenshaw Newman IV
Mr. F. Barret Normann
Mr. Charles G. Oakes
Mr. Jon A. Pace
Mr. Benjamin W. Rawles III
Mr. Randy W. Reed
Mr. Robett Worthington Remick
Mr. W. Jeffrey Roberts
Mr. D. Lindsay Russell
Mr. Leslie Sawyer, Jr.
Mr. William A. Shelly
Mr. William S. Smithers III
Mr. Stephen M. Stackhouse
Mr. H. Shands Taylor III
Mr. James C. Taylor III
Mr. Thomas D. Thalman
Mr. Henry S. Vaughan
Mr. Sean D. Wallace
Mr. Larry G. Western
Dr. Robert J. Wilson

Class of 1983

40.8% of the class contributed
$35,998.50

Mr. Thomas R. Atkinson
Mr. James Burwell Ault
Mr. Charles W. Best III
Mr. Charles M. Billings IV
Mr. J. Kwasi N. Boafo
Mr. Robert E. Brailsford
Mr. Richard M. Bruni
Mr. Edmund M. Cameron III
Mr. Robett H. Camp
Mr. Fred L. Campbell III
Dr. Jeffrey A. Clifton
Mr. Anthony B. Conte
Mr. F. Andrew Cook III
Dr. George F. Craft II
Mr. Christopher H. Daly
Mr. John C. Dickinson
Mr. Matthew T. Dill
Mr. James Duffy
Mr. Brian S. Dyer
Mr. Louis D. Farina, Jr.
Mr. K. Scott Fife
Mr. William M. French
Mr. Franklin Y. Geho
Mr. Robert C. Gentry
Mr. Roger A. Glover III
Mr. Robert Tyree Greene, Jr.
Mr. Timothy B. Guthrie
Mr. H. Hiter Harris III
Mr. Benjamin R. Harvey, Jr.
Dr. Ralph D. Hellams, Jr.
Mr. Duran P. Holton
Mr. Robert A. Hoover III
Mr. Mark T. Jones
Mr. C. Mark Kelly
Mr. David F. King, Jr.
Mr. Denis J. McCarthy
Dr. Timothy G. McGarry
Mr. Michael J. McKeever
Mr. Joseph A. Nicholson, Jr.
Mr. William W. Patterson III
Mr. E. Stiles Peabody III
Mr. R. Briggs Peery
Mr. Stephen L. Robinson
Mr. Henry M. Rogers III
Mr. Carl J. Roncaglione, Jr.
Mr. Mark J. Shelton
Mr. Kevin L. Slattum
Dr. Mark A. Soltany
Mr. Jeffrey M. Stedfast
Mr. E. Toles Summers
Mr. Brian Sutherland Thomas
Mr. Branch W. Vincent III
Mr. John S. White
Mr. Stuart P. Wilbourne
Mr. Benjamin J. Willis III
Dr. Stephen S. Young

Class of 1984

43% of the class contributed
$20,413.29

Mr. Charles E. Agee III
Mr. Steven T. Alexander
Mr. Christopher C. Altizer
Mr. David A. Arias
Mr. Surron P. Baldwin
Mr. Thomas M. Barzizza
Mr. W. Charles Blocker, Jr.
Mr. Allen C. Blow
Mr. Thomas B. Bowling, Jr.
Mr. D. Campbell Bowman, Jr.
Mr. Howard H. R. Boyd
Mr. John M. Burge III
Mr. Stuart M. Close
Mr. William C. Cozart
Mr. Claiborne W. Craddock II
Mr. Hunter E. Craig
Mr. L. Daniel Crooks III
Mr. Jeffrey H. Curry
Mr. Robert T. DuPuis, Jr.
Mr. Lance O. Estes II
Mr. Nathanael C. Evans
Mr. Todd S. Farrand
Mr. Richard D. Foley
Mr. Paul McKay Franks
Mr. James G. Gamble V
Mr. Alan F. Garrison
Mr. Alfred H. Garvey, Jr.
Dr. Robert W. Given
Mr. Michael J. Grace
Mr. Edward J. Green, Jr.
Mr. Forrest Lee Hagan III
Mr. Randolph C. Harrell
Mr. Joseph W. Hatchett, Jr.
Dr. Robert B. Houska
Mr. Brian P. Jeter
Mr. Mark A. Johnson
Mr. Lawrence O. Jonak
Dr. David F. Jones
Mr. W. Davis Lawley, Jr.
Mr. Lynwood W. Lewis, Jr.
Mr. William E. Linden III
Dr. Kenton L. Mackey
Mr. Robert P. Martin
Mr. John M. Mayeske
The Rev. Ann B. Mayo
Mr. M. Edwin McCall, Jr.
Mr. R. Matthew McGee
Mr. John G. McJunkin
Mr. James F. Moseley, Jr.
Mr. Troy W. Nottingham
Mr. R. Dee Novak, Jr.
Mr. Philip E. Paulette
Mr. Brian W. Peabody
Mr. R. Jeffrey Peterson
Dr. Paul G. Pierpaoli, Jr.
Mr. Virginius S. Pittman II
Dr. Frank S. Powell
Mr. Michael A. Prizzi
Mr. Jeffrey R. Richardson
Mr. Lucien W. Roberts III
Dr. Thomas J. Robertson, Jr.
Mr. Charles A. Roest
Mr. Francis D. Rosenberger II
The Rev. T. Field Russell
Mr. L. Norfleet Smith, Jr.
Mr. Arthur H. Spetry
Mr. Paul D. Stancs
Dr. Wallace C. Tarry
Mr. Alexander H. Ware
Mr. Harry H. Warner, Jr.
Mr. Steven H. Warren
Mr. Drew Waterhuty
Mr. Todd A. Weinett
Mr. David H. White, Jr.

Class of 1985

27.5% of the class contributed
$16,873.28

Dr. Stephen A. Asam
Dr. Scott J. Banning
Mr. John E. Basilone
Mr. David W. Blankenship
Mr. Gary W. Boswick
Mr. Michael R. Boudreau
Mr. Gregory Alan Brandt
Mr. Brian E. Brotzman
Dr. Alton E. Bryant III
Mr. Charles H. Cantus
Mr. Bradley H. Cary
Mr. Charles R. Cochran
Mr. W. Mark Conger
Mr. F. Neil Cowan, Jr.
Mr. Todd B. Cox
Mr. Peter S. Dent
Mr. D. Kirk Edens
Dr. John K. Evett
Mr. Kevin B. Farina
Mr. J. Scott Finney
Mr. John M. Forbes
Mr. John A. Gant
Mr. Richard S. Godsey
Mr. Phillip A. Hess
Mr. Thomas A. Hickman, Jr.
Dr. Brian A. Hoey
Mr. William J. Hubbard
Mr. C. Burke King
Mr. William C. Knox III
Mr. Robert R. Lawson
Mr. Geoffrey J. Lewis
Mr. David P. McEnderfer
Mr. Joseph E. McInnis
Mr. Jay D. Mitchell
Mr. Derrik R. G. Morris
Mr. Paul C. Nunnally
Mr. Kenneth G. Pankey, Jr.
Mr. W. Banks Peterson, Jr.
Mr. Joseph J. Pierce
Dr. Peter R. Quarles
Dr. David B. Simmons
Mr. Bradley S. Simms
Mr. Bradford R. Smith
Dr. Harry E. Spalding
Mr. Peter B. Strickland
Mr. John Ed Tankard III
Mr. Donald W. Thomson
Mr. Raleigh A. Trovillion
Mr. William L. Usnik, Jr.
Mr. J. David Walker
Mr. Berkeley W. Young
Mr. P. Bradford Young

Class of 1986

37% of the class contributed
$21,766.19

Mr. Joseph Clark Addington III
Mr. Jeffrey F. Ambrose
Dr. K. Drew Baker
Mr. B. Darren Burns
Dr. Lawrence B. Caplin
Mr. Tony C. Carnes
Mr. George B. Cartledge III
Dr. John R. Caruso
Mr. J. Charles Collie
Mr. Brian F. Crotty
Mr. James William Curry
Mr. Carl Edwin Dalton
Mr. Randy S. Davis
Mr. J. Tyler Dinsmore
Mr. John M. A. Donelson
Mr. Warren P. Dumford
Lt. Dean Lloyd Firing
Mr. John D. Flory
Mr. Edward W. Gamble IV
Mr. Salvatore Giannetti III
Mr. Bret S. Grieves
Mr. Andrew Edward Gross
Mr. John A. Gurkin III
Mr. J. Haywood Hardin
Mr. John P. Harrison III
The Rev. Mark L. Heilshorn
Mr. Forrest S. Higginbotham
Mr. David Whitehead Hobbs
Mr. Irvin G. Horner, Jr.
Mr. Ross A. Hotchkiss III
Mr. William L. Hughes
Mr. Gary L. Kessler
Mr. Charles E. Kimbrough
Mr. Douglas M. King
Mr. Robert E. Lee V
Mr. Robett Bryant Lendrim
Mr. George A. Light
Mr. J. Lawrence Mansfield, Jr.
Mr. Donn E. Marshall
Mr. Armistead B. Mauck
Mr. John R. McGhee, Jr.
Mr. Edward W. McKinney
Mr. Charles Wilson McNeely IV
Mr. Daniel P. Miller
Dr. David L. Miller
Mr. Kevin R. Mitchell
Mr. E. Winston Morris, Jr.
Mr. George W. Nolley
Mr. Erik John Olfson
Mr. G. Linwood Parsons III
Mr. Elmer J. Peters
Mr. Christopher C. Poe
Mr. Frank B. Pyott
Mr. William S. D. Read
Mr. Benjamin E. Robinson
Major Steven Michael Sharp, USAF, MD
Mr. Michael E. Shelton
Mr. William H. Tavenner
Mr. Daryl W. Taylor
Mr. Philip R. Trapani, Jr.
Mr. Edward S. Utyro
Mr. Litz H. Van Dyke
Mr. Anthony W. Vermillera
Mr. Samuel K. Wallace, Jr.
Mr. Harvey L. Warnick, Jr.
Mr. G. Randolph Webb, Jr.
Mr. Ros R. Willis
Mr. Davis S. Wrinkle
Mr. William T. Ziglar

Class of 1987

32.9% of the class contributed
$41,976.99

Mr. W. Kirby Arnall
Mr. Peyton W. Artz
Mr. James L. Banning
Mr. William E. Barr
Mr. David C. Brown
Mr. Courtney W. Campbell
Mr. Robert K. Cittone
Dr. Hollins P. Clark
Mr. Ashby W. Coleman
Mr. Eric M. Corts
Mr. Stuart S. Cox
Mr. John M. Currence
Mr. Richard W. Davis, Jr.
Mr. Laurence M. Dickinson
Mr. James David Diggs
Mr. Richard W. Eggleston
Mr. Timothy C. Eller
Mr. Mark J. Fader
Dr. George E. Fahy III
Mr. Harrison Moncure Geho
Mr. Andrew T. Gray
Mr. Michael G. Hamady
Mr. Phillip M. Heflin, Jr.
Mr. W. Scott Heidler
Mr. William C. Henry, Jr.
Mr. Richard Keith Hope
Mr. John B. Hylton
Mr. J. Brian Jackson
Mr. W. Borden James
Mr. Patrick B. Kane
Mr. J. Kendall Killgore
Mr. Patrick H. Kirchmier
Mr. Mark Allen Lasyone
Mr. Jeffrey E. Lee
Mr. Patrick Taylor Morgan
Mr. Anthony P. Morris
Mr. Martin J. O'Brien III
Mr. Charles Dee O'Dell II
Mr. Thomas M. Parrish
Mr. John W. Pollock
Mr. Edward A. Porter
Mr. Caperton D. Putt
Dr. John E. Sadler III
Mr. Richard H. Schofield
Mr. John Banks Sewell III
Mr. Harvard B. Smith
Mr. Hawes C. Spencer
Mr. S. Neil Stout
Dr. J. Bradley Terry
Mr. Paul M. Thompson, Jr.
Mr. Horace M. Tipton
Mr. David B. Trotter
Mr. John H. Turner III
Mr. T. Ashby Watts IV
Mr. Leif K. Wigren

Class of 1988

30.9% of the class contributed
$116,957.00

Dr. Michael Arnz
Mr. Michael R. Barke
Mr. Craig E. Beckler
Mr. James A. Y. Bowman
Mr. Bryan Lee Brendle
Mr. Joseph H. Bridges
Mr. Eric J. Brinsfield
Mr. John B. Brinson IV
Mr. M. Deane Cheatham III
Mr. Michael Barry Chenault
Mr. Cyrus Colangelo
Mr. David B. Dahbura
Mr. E. Adams Darden IV
Mr. Beverly M. Davis
Mr. Brian J. Davis
Mr. Bryan H. Davis III
Mr. J. Forrester DeBuys III
Dr. F. Carl Derrick III
Mr. Graham T. Dozier
Mr. Anthony P. Farina
Captain Glenn A. Fink
Mr. Frank W. Friedman
Mr. Christopher G. Fulghum
Mr. Roderick M. Gardner
Mr. Thomas B. Gates
Mr. Gerald Palfery Gillespy
Mr. Jesse F. Goins III
Mr. Thomas J. Groonell
Mr. Harold M. Harris, Jr.
Mr. Philip T. Hickman
Mr. Harlan L. Horton
Major C. Patrick Howard
Mr. Jeffrey L. Jackson
Mr. J. Trent Jones
Mr. Andrew M. Kamm
Mr. Michael P. Kehoe
Mr. Roger H. W. Kirby
Mr. David J. LaChapelle
Mr. Monte Lehmkuhler
Mr. John W. Maloney
Mr. Kevin E. Martingayle
Mr. Craig L. Massey
Mr. O. Randolph Minter, Jr.
Mr. John C. Muller, Jr.
Mr. Tayloe N. Negus
Mr. Frank C. Page
Mr. Charles W. Payne, Jr.
Mr. H. Stephen Perl
Mr. Henry R. Pollard V
Mr. Samuel S. Proctor
Dr. Alexander George Rabchevsky
Lt. F. Carl Riedlin
Mr. J. Christopher Schoen
The Rev. Anthony Sgro
Mr. Miller F. Smyth
Dr. A. Douglas Spitalny
Mr. John P. Taylor, Jr.
Mr. Joseph M. Teefey, Jr.
Mr. E. Reid Wade

Mr. William E. Ware III
Mr. Christopher R. Welch
Mr. Michael S. Wheeler
Mr. Christopher M. Wilkinson
Mr. Todd V. Williams
Mr. C. Timothy Williford

Class of 1989

33.6% of the class contributed
$38,305.24

Mr. P. Hobbs Allison, Jr.
Mr. Marc A. Allocca
Mr. Alexander Arnz
Mr. Ralph W. Baker, Jr.
Mr. A. Jackson Watkins Barber
Mr. Michael R. Brost
Mr. Mason S. Brugh
Dr. Jay C. Brumfield
Mr. Michael C. Byrne
Mr. Joseph K. Carroll
Mr. Brian P. Cassidy
Mr. William G. Chapman
Mr. Geoffrey S. Christ
Mr. Jeffrey S. Collins
Mr. Timothy M. Curtin
Mr. J. Rex Davis
Mr. Tucker D. Davis
Mr. David A. Deane
Mr. Thomas D. Evans
Mr. Samuel W. Finney
Mr. David C. Fleming
Mr. Mason S. Flinn
Mr. David R. Foreman, Jr.
Mr. Charles R. Garrison
Mr. David P. Gerber
Mr. Patrick N. Getlein
Mr. Read F. Goode, Jr.
Mr. Walter Lee Grubb III
Mr. Fred E. Hamlin III
Mr. Charles D. Harman III
The Rev. John Spencer Randolph Harris
Mr. Marion Peebles Harrison
Mr. John C. Hopewell
Mr. John M. Hopper
Mr. Robert L. Ireland, Jr.
Mr. Daniel A. Jenkin
Mr. L. Bradley Johnson
Mr. Gregory E. Jones
Dr. Christopher Keeley
Mr. Arthur H. Kreienbaum III
Mr. Jeff R. La Vangie
Dr. Michael K. Leonard, Jr.
Mr. Edward Mark Lewis
Mr. Douglas E. Maddox
Mr. David C. Mason
Mr. Jake J. Mazulewicz
Mr. Daniel C. McMullen
Mr. James H. McVey
Mr. James W. Mercer, Jr.
Mr. Scott T. Miles
Mr. Harmon B. Miller IV
Mr. Jonathan David Mize
Mr. Michael E. Moore
Mr. John B. Morton III
Mr. J. Christopher Naftzger
Mr. Peter Jonathan Neville
Mr. William T. M. Newton
Mr. Timothy M. O'Keeffe
Mr. D. Fraser Ort, Jr.
Mr. Gordon E. Parker, Jr.
Mr. Clifford P. Parson
Mr. Paul E. Pisano
Mr. Charles W. Pryor III
Mr. James W. Rapier
Mr. Jake Rasor III
Mr. Richard C. Redd
Dr. John N. Richardson
Mr. C. Saunders Roberson, Jr.
Mr. R. Kinckle Robinson
Mr. Stanford L. Southworth
Mr. William M. Stanley, Jr.
Mr. Gregory L. Taylor
Mr. John S. Vail
Major C. Richard Valiant, Jr.
Mr. Jack R. von Maur III
Mr. Timothy J. Ware
Mr. Phillip Lee Williams
Mr. William D. Woodley
Mr. George W. Yurgaitis, Jr.

Class of 1990

27% of the class contributed
$23,275.00

Mr. Carlos A. Alvarenga III
Mr. Marvin Butler Bennett III
Mr. J. Scott Benton
Mr. J. Phillip Bollinger
Mr. Brannon T. Brewer
Mr. Scott C. Brooks
Mr. Thomas M. Browder III
Mr. David W. Bryant
Mr. D. Todd Brydges
Mr. Rudolph Bumgardner IV
Mr. Garnett Williamson Byrd
Mr. Brian F. Canterbury
Mr. Donald H. Clark, Jr.
Mr. Thomas Troy Coghill
Mr. W. Paul Conrad III
Mr. John F. Cook III
Mr. Joseph W. Cotlin III
Mr. James R. Dillon III
Captain Mark K. duBose
Mr. Jean Paul DuBuque
Mr. Thomas Roland Edwards, Jr.
Mr. J. Michael Enright
Mr. Charles M. Eschinger
Mr. Mark P. Falls
Mr. H. Phillip Goering
Mr. Edwin B. Gough III
Mr. F. Brawner Greer
Mr. J. Donald Gregg, Jr.
Captain Alton Larue Gwaltney III
Mr. Downing A. Hayes
Mr. L. Allen Herrington, Jr.
Mr. David L. Hobbs
Mr. Alan H. Hulvey
Mr. G. Todd Joyce
Mr. Alexander Z. Kroustalis
Mr. Daniel J. Kungl
Dr. Robert Scott Lake
Mr. Christian D. Marthinson
Mr. Silas C. McMeekin III
Mr. J. Brian McVey
Mr. Christopher M. Meadows
Mr. Michael A. Page
Mr. John Jerry Pappas
Mr. Christopher F. W. Perkins
Mr. Robert E. Prather
Mr. Jonathan D. Sargeant
Mr. Douglas Alan Selzer
Mr. S. Stuart Shiplett
Mr. John R. Timmons
Mr. Henry Ryland Walker, Jr.
Mr. Taylor S. Walker
Mr. David S. Wallace
Mr. Stephen K. Waskey
Mr. William Page Wilson, Jr.
Mr. Kirk A. Zambetti

Class of 1991

30.6% of the class contributed
$10,365.13

Mr. William P. Allison
Mr. Joseph L. Andrews
Mr. F. Lee Angus, Jr.
Mr. David Kerr Archibald
Mr. Kevin L. Arrington
Mr. Andrew Gornell Ballou
Mr. James F. Bebeau
Mr. F. Lewis Biggs
Mr. Blake H. Blythe
Mr. R. Morgan Bray
Mr. Michael L. Breeden
Mr. Bryan E. Butcher
Mr. William T. Butler III
Mr. Joseph Scott Caldwell IV
Mr. Michael J. Citrone
Mr. Gardner E. Cobb III
Mr. Christopher B. Coleman
Mr. Gary H. Darden
Mr. K. Christopher Darnell
Mr. Gregory R. Davis
Dr. Kevin L. Dixon
Mr. John D. Dove III
Mr. J. Kevin Dumond
Mr. Raymond H. Elmore
Mr. Dale P. Ennis
Mr. J. David Ewing
Mr. J. William Ferrell IV
Mr. Robert Emmet Fiveash
Mr. O. Drew Grice, Jr.
Mr. Earl David Grubbs, Jr.

"Looking back, Hampden-Sydney College provided a strong foundation, re-enforced the values taught me by my father and family, and, in general, gave me the confidence I needed to survive in this world."

WILLIAM S. "BILL" MOORE '78
Atkinson Society

Mr. F. Benjamin Harrison
Mr. Glen C. Hasling
Mr. Robert W. Hinkle, Jr.
Mr. Jon Michael Holland
Mr. R. Edward L. Holt IV
Mr. Michael T. Hubbard
Mr. Robert Hurt
Mr. Clayton W. James
Mr. John B. Jewell IV
Mr. Michael Scott Jones, Sr.
Mr. Perrin C. Lamar
Mr. David N. LeGault
Mr. C. Scott LeHew
Dr. Jonathan E. Marston
Mr. Lawrence H. Martin III
Mr. James J. McGrady
Mr. Jonathan L. McGrady
Mr. John M. Merritt
Mr. Robert Field Moorman
Mr. Patrick D. Mulquin
Mr. John W. Myers IV
Mr. Mark A. Newcomb
Mr. J. Michael Parkerson
Mr. Russell V. Parrish, Jr.
Mr. Braxton B. Pollard
Mr. Brent W. Railey
Mr. Christopher Haley Ray
Mr. J. William Reid, Jr.
Mr. Joseph A. Reynolds III
Mr. Charles Conrad Rickers III
Mr. Thomas J. Robinson
Mr. Gordon E. Rountree, Jr.
Mr. J. Ranson Roussel
Mr. L. Stephen Satchell
Mr. John W. Savage
Mr. Thomas R. Schroeder
Mr. Barclay M. Shepard
Mr. Michael B. Snyder
Mr. Charles Warner Sommardahl, Jr.
Mr. M. Alester Spears
Mr. John F. Townsend III
Mr. George M. Trible IV
Dr. Robert C. Wade
Mr. Keith H. Wadsworth
Mr. Murray M. Wadsworth, Jr.
Mr. Christian J. Ward
Mr. John F. Ware III
Mr. Miles C. Williams
Mr. R. Douglass Young
Mr. D. Christopher Zoby

Class of 1992

24% of the class contributed
$8,630.00

Dr. Mahdi M. Abu-Omar
Mr. Paul B. Amos
Mr. Sabat P. Barber
Mr. Peter C. Bennett, Jr.
Mr. Schuyler G. Benson
Mr. Aaron C. Beshears
Mr. Bradford A. Bodamer
Mr. Leo J. M. Boyd
Mr. Charles P. Britt
Mr. Marc A. Brown
Mr. Josiah Bunting IV
Mr. James T. Cali
Mr. Hawes Campbell IV
Mrs. Eunice W. Carwile
Mr. Stephen M. Driscoll
Mr. Rand M. DuPriest
Mr. Floyd T. Fallen, Jr.
Mr. Jeremy D. Fass
Mr. P. Mahood Fonville, Jr.
Mr. J. Cabell Fooshee
Mr. Matthew J. Ford
Mr. James B. Glenn II
Mr. Stewart M. Hall
Mr. Troy M. Hanna
Mr. Michael Craig Hayes
Mr. Cecil W. Hickam III
Mr. Alan J. Hiss
Mr. D. Davies Hood, Jr.
Dr. J. David Hungarland
Mr. Christopher C. Jackson
Mr. Sage Brannon Johnson
Mr. H. Giles Jones
Dr. J. Scott Just
Mr. Scott G. Kerridge
Mr. Mario J. Kokolis
Mr. Thomas R. Layer
Mr. Jonathan E. Ledbetter
Dr. Michael Byrne Littleton
Mr. Thomas J. Mallis
Mr. McAlister C. Marshall II
Mr. Douglas P. Meeks
Mr. David S. Naismith
Mr. Anthony M. Nichols
Mr. George W. Norris, Jr.
Mr. Samuel Todd Ogletree
Mr. Daniel S. Owen
Mr. Jeffrey C. Paris
Mr. Clunet H. Pettyjohn III
Mr. Michael Gregory Todd Randall
Dr. William Allan Rees
Mr. Frank Hardy Roddy
Mr. C. David Runnels III
Mr. H. E. Vann Russell
Mr. Cary Scardina
Mr. R. Brooks Scurry III
Mr. John Web Tyler Smith
Mr. Jackson W. Tarver III
Mr. Bradley B. Teague
Mr. Matthew J. Tucker
Mr. Russell D. Turner
Mr. T. George Underwood, Jr.
Mr. Raymond J. Veno, Jr.
Mr. Matthew B. Whitaker
Mr. Justin H. Woelper
Mr. John M. Zell

Class of 1993

19.5% of the class contributed
$7,021.00

Mr. Paul G. Babb
Mr. Leonid Barkan
Mr. Jefferey H. Biederman, Jr.
Mr. Hardi W. Bing
Mr. B. Bradshaw Bray
Mr. James David Carter
Mr. D. Carlyle Chandler III
Dr. Alan R. Clardy
Mr. Zachary W. Collen
Mr. Christopher D. Cooper
Mr. Stover Henry Creasy IV
Mr. W. David Culp, Jr.
Mr. Joseph R. Durant
Mr. Hugh G. Edmunds III
Mr. Thomas M. Ekman
Mr. Robert M. Fleet
Mr. Holt Bradshaw Gray
Mr. Matthew Scott Gregg
Mr. Christopher D. Haddock
Mr. David H. Head, Jr.
Mr. Jeffrey B. Hensley
Mr. William L. Hicks, Jr.
Dr. William C. Hope IV
Mr. Thomas Wade Johnson
Mr. Jon K. Kjos
Mr. John A. March, Jr.
Mr. Andrew C. M. McClintock
Mr. John H. McDaniel
Mr. Carl B. Mica
Mr. E. Lendon Norman, Jr.
Mr. Timothy R. Ortman
Mr. David B. Pearman
Mr. Charles E. Petty III
Mr. William D. Puckett II
Mr. Mark J. Robertson
Mr. Noel Mark Robinson
Mr. Brian A. Rollison
Mr. Wilson W. Schoellkopf
Mr. William P. M. Schwind
Mr. Michael D. Smith
Mr. Pablo C. Souza
Mr. L. Mark Stepanian
Mr. John J. K. Taitague
Mr. John T. Tapscott
Mr. Edward T. Trapani
Mr. James H. Van Ness V
Mr. Charles Morgan Wilson

Class of 1994

31.8% of the class contributed
$12,027.25

Mr. John Fletcher Abele, Jr.
Mr. Peter Treida Albert
Mr. Michael Winfield Ayer
Mr. David Anderson Barton
Mr. David Brian Belfield
Mr. Coard Ames Benson
Mr. Clinton Clisby Berry III
Mr. Robert Holmes Bryson III
Mr. Michael Thomas Bucciero
Mr. William Blakeney Burt
Mr. William A. W. Buxton
Mr. Christopher A. Chase
Mr. Stephen R. Chesnutt
Mr. Robert Yates Clagett, Jr.
Dr. Beverley Boyden Clary III
Mr. Robert Van Wyck Croker III
Mr. Roy Braxton Culler IV
Mr. Christopher R. Dodson
Mr. Christopher Lawrence Fallen
Mr. Daniel G. Fannon
Mr. John Christopher Faussemagne

Mr. Michael Sinclair Finucane
Mr. Robert J. Geiger
Mr. Bradford Keith Harris
Mr. Joseph Anderson Hazlegrove III
Mr. Samuel Patrick Henry, Jr.
Mr. Jacob Andrew Horstman
Mr. Kenneth Gray Hutcheson
Mr. William Pinckney Irwin V
Mr. Ralph Hudnall Johnson III
Mr. Herbert Leroy King, Jr.
Mr. William James Kinnamon III
Dr. Jeremy Randel Koons
Mr. Paul Joseph Landaiche, Jr.
Mr. James Christopher Lemons
Mr. Gordon McLain MacGill
Mr. Edwin Sidney Martin III
Mr. R. Bradley Meyers
Mr. Robert Waters Mitchell
Mr. Timothy Vaughan Monahan
Mr. Bartow Morgan, Jr.
Mr. John Cason Newbern
Mr. John Arthur Nolde III
Mr. Dale Robert Nowery
Mr. Sean Phillip Pepe
Mr. Joshua Hartley Rahman
Mr. William Robert Reid
Mr. W. Taylor Rhodes
Mr. Thomas Atkinson Roberts, Jr.
Mr. Robert Houston Robinson, Jr.
Mr. Chad S. Runnion
Mr. Russell Wade Ryan
Mr. John Guerard Scott, Jr.
Mr. Everette Meade Seay IV
Mr. Laine J. Seely
Mr. John Howard Selzer
Mr. William Francis Shumadine III
Mr. David Rhoades Sommardahl
Mr. Calvin Stanley Spencer, Jr.
Mr. Robert Woods Spessard III
Mr. Dwayne H. Stinson
Mr. John Carter Stone
Mr. J. Ellsworth Summers, Jr.
Mr. Gregory Douglas Suskind
Dr. Malcolm K. Sydnor
Mr. R. Timothy Tepper III
Mr. Christopher Dudley Turgeon
Mr. Charles Malcolm Viser
Mr. Andrew B. Wise
Mr. Bruce Marshall Wood
Mr. James Alexander Wood, Jr.

Class of 1995

19.7% of the class contributed
$4,940.00

Mr. Matthew Ray Adkins
Mr. Adam Robert Artigliere
Mr. James F. Barwick, Jr.
Mr. Christopher L. Bedford
Mr. Christopher W. Bishop
Mr. Christopher A. Bissinger
Mr. H. Gordon Bivens
Mr. Michael B. Burnette
Mr. Joseph F. Bush
Mr. R. Neal Butt
Dr. Jonathan J. Carmouche
Mr. R. Scott Carr
Mr. John Edward Day III
Mr. John Lee Dudley
Mr. G. Berkeley Edmunds
Mr. James Arthur Evans III
Mr. T. Rutherfoord Ferguson
Mr. Wesley B. Garrett
Mr. Lee Marion Giles
Mr. William Adams Gillespie, Jr.
Mr. Donald Gilliam
Mr. Ryan V. Godsil
Mr. John Virgil Hager
Mr. Buckner Woodford Hamilton III
Mr. John Lee Hemmer III
Mr. Dempsey Wood Hodges III
Mr. F. Spain Hodges
Mr. Thomas H. Hogshead III
Mr. Robert T. Hord
Mr. Henry Charles Hurt III
Mr. David Christopher Kelley
Mr. Timothy Michael Kelley
Mr. Samuel R. Kennedy
Mr. Ray E. Lockard
Mr. Andrew C. Lowe
Mr. Junius McCall
Mr. Matthew W. McGuirk
Mr. Matthew D. Michael
Mr. Colin T. Monette
Mr. Kelby M. Morgan
Mr. Jeffrey G. Overand
Mr. Anastasios M. Pantoulis
Dr. James R. Powell
Mr. Matthew J. Regan
Mr. Arthur K. Rowe, Jr.
Mr. David Laurens Smith, Jr.
Mr. John M. Stone
LTJG Christopher M. Sutter
Mr. Brian Michael Taylor
Mr. James W. Thweatt
Mr. Cleveland D. Turner
Mr. Charles T. Upchurch
Mr. John W. Warren, Jr.

1996

24.3% of the class contributed
$8,930.00

Mr. S. Griffith Aldrich
Mr. Milton D. Alexander III
Mr. Christopher M. Anderson
Mr. William Joseph Belmonte, Jr.
Mr. Trey J. Blocker
Mr. William Braddock Bourne IV
Mr. Sheldon C. Bryan
Mr. Jonathan S. Carr
Mr. Joshua W. Chapman
Mr. Cole S. Condra
Mr. James A. Crowell IV
Mr. Douglas L. Daniels
Mr. T. Bradley Davidson III
Mr. Jean Francois de Richemont
Mr. Jeremy Alexander Ellis
Mr. Alfred L. Evans III
Mr. Jason E. Farrar
Mr. Ryan S. Henry
Mr. Timothy Daniel Hickey
Mr. William Christopher Hight III
Mr. William G. Hughes III
Mr. Thomas W. Johnson, Jr.
Mr. Berkley D. Jolly
Mr. Paul B. Kelley
Mr. Richard A. LeHew II
Mr. Timothy M. McKay
Mr. Lane B. Moore
Mr. Leland Thompson Moore, Jr.
Mr. Michael S. Morse
Mr. Michael E. Murray
Mr. Justin Z. Naifeh
Mr. Jeffrey H. Nottingham
Mr. Clay B. Persinger
Mr. William A. Pumphrey
Mr. Allan L. Purtill, Jr.
Mr. Walter W. Rabke
Mr. Todd T. Reid
Mr. J. Andrew Reynolds
Mr. John L. Reynolds IV
Mr. John F. Rosenbaum
Mr. Brent J. Schneider
Mr. Nathan E. Schwab
Mr. Andrew P. Sherrod
Mr. Mark C. Simonton
Mr. W. Bowman Smith
Mr. Brian C. Sommardahl
Mr. F. Bruce Stephens
Mr. William W. Strihling
Mr. W. Scott Thomasson
Mr. Randolph Edmonds Trow III
Mr. M. Alexander White
Mr. W. Palmer Wilkins III
Mr. Harry Lee Williams III

Class of 1997

14.7% of the class contributed
$3,985.00

Mr. David Lee Adamson
Mr. Scot I. Allan
Mr. Christian Clark Andresen
Mr. James Reuben Burton, Jr.
Mr. Christopher W. Callard
Mr. Priestley Cooper Coker IV
Mr. Arthur P. Cook III
Mr. Gurney Branch Cowling
Mr. Michael P. DeBender
Mr. Brett E. Eckley
Mr. David Grier Egerton
Mr. Charles T. Fonville
Mr. Robert S. Frick III
Mr. Gordon S. M. Galloway
Mr. John Robert Greenwood
Mr. James M. Haynes, Jr.
Mr. Cameron R. Heck
Mr. J. Bradford Hitchen
Mr. John A. Howard, Jr.
Mr. Gordon H. Johnson
Mr. James Clinton Kelly
Mr. Kevin Joseph Kulp
Mr. Joseph R. Kusak
Mr. John E. Lansche, Jr.
Mr. Adam J. LaVier
Mr. Ross M. Lodge
Mr. William Douglas Lowry
Mr. Shawn L. McMahon
Mr. John Ryan Melody
Mr. Walter Scott Montgomery IV
Mr. Stuart J. Morris
Mr. Warren M. Pace III
Mr. Michael C. Patrick
Mr. Robert H. Ramsey
Mr. Mark E. Ranson
Mr. Che Findlay Roop
Mr. Stephen A. Saunders
Mr. Gregory L. Seamster
Mr. John Carter Shaw
Mr. David M. Sheppard, Jr.
Mr. Justin Lawrence Sproull
Mr. James J. Stone
Mr. Adam T. Talaber
Mr. Robert P. Wood III

Class of 1998

21.4% of the class contributed
$3,573.00

Mr. Richard Lowell Alexander
Mr. Richard Aaron Bakewell
Mr. Edward Bell III
Mr. Joshua Lee Bettridge
Mr. Norman Lee Bowles, Jr.
Mr. Daniel John Burke
Mr. Christopher Chadwicke Caples
Mr. Glen Russell Carpenter III
Mr. Jonathan H. Carwile
Mr. Brian T. Church
Mr. Brian Robert Conner
Mr. Clyde W. Copeland III
Mr. Peter Byers Corrigan
Mr. Bradley Gray Dalton
Mr. James Christopher Douglas
Mr. Mark S. Dreux, Jr.
Mr. Eric Hernan Esquivel
Mr. John Kindley Evans
Mr. Mark Hodges Evans
Mr. Richard Flather Farley II
Mr. Marc D. Faucheux
Mr. Mark Finelli
Mr. Dwight David Fleming
Mr. David Caldwell Gardner
Mr. Ryan Michael Gravender
Mr. David Blair Hanna
Mr. Jason Daniel Hardy
Mr. John Cabell Higginbotham
Mr. Brian J. Hooper
Mr. Charles Scott Hughes
Mr. David Ryan Jones
Mr. John Jay Kapp
Mr. Thomas Edward Kegley
Mr. Christopher Ryan Keyser
Mr. William Joseph Lamie
Mr. John Robert Lively, Jr.
Mr. Bruce Merle Lovelace IV
Mr. Anderson Lockett Marsh
Mr. James Bryson McCain
Mr. Carroll W. Moon
Mr. Douglas Bishop Morgan
Mr. Servais Evrard Neil
Mr. Brandon L. Ogburn
Mr. John Campbell Palmer V
Mr. Christopher Kilian Peace
Mr. Robert Avery Peay
Mr. Bradley Edward Roberts
Mr. Jeffrey C. Robinson
Mr. William Cameron Robinson
2nd Lt. Jonathan Laurence Schneider
Mr. Rodney Craig Seay
Mr. William Douglas Selden VI
Mr. Craig Thomas Smelter
Mr. William Todd Smith
Mr. McKeen Starke
Mr. Ryan Matthew Summers
Mr. Justin Markley Swisher
Mr. Thomas Bryan Tims
Mr. William Vernon Tynes III
Mr. M. Baxter Vendrick, Jr.
Mr. James Yancey Washington
Mr. Matthew Phillip Willis
Mr. Brian Phillip Workman
Mr. Michael Sheridan York

Class of 1999

25.4% of the class contributed
$9,611.31

Anonymous
Mr. Daniel A. Armata
Mr. James Ashby IV
Mr. Benjamin G. Barbour
Mr. Daniel L. Barlow
Mr. Jonathan P. Bierowski
Mr. Robert Justin Bohorfoush
Mr. Gerald Russell Bradshaw
Mr. Robert B. Brown
Mr. William L. Bryant
Mr. Richard C. Burroughs, Jr.
Mr. Tyler J. Carney
Mr. Matthew A. Chidley
Mr. Shawn C. Cowling
Mr. Riffe C. Culpepper
Mr. Reid J. Davis
Mr. Christopher H. Dowdy
Mr. Robert D. English
Mr. John C. Fruit
Mr. Greshaun J. Fulgham
Mr. Matthew S. Garrison
Mr. Kevin F. Garst
Mr. A. Ritchie Gillespie
Mr. Thomas A. Gillespie
Mr. Todd A. Goodnight
Mr. Stuart R. Grubb
Mr. S. Lesesne Hamilton
Mr. Andrew B. Hampton
Mr. Richard R. Heath, Jr.
Mr. Robert C. Henson
Mr. David A. Hobbs, Jr.
Mr. Justin P. Holofchak
Mr. William G. Homiller
Mr. Haden B. Hopkins
Mr. Stephen G. Hopkins
Mr. Ryan T. Hutchins
Mr. James Michael Irvin, Jr.
Mr. William Gustav Johnson
Mr. John D. Jordan
Mr. George G. Keener
Mr. Justin A. Kelly
Mr. Manuel J. Lassaletta
Mr. Daniel F. Layman
Mr. John M. Lowry
Mr. Paul V. Lozito
Mr. Coite B. Manuel
Mr. Raymond Joseph Marocco III
Mr. Jonathan L. Martin
Mr. Hunter D. McCaa
Mr. Andrew R. McElroy III
Mr. John R. Oakman III
Mr. Adam A. Olchowski
Mr. Edward L. Pugh II
Mr. John S. Pumphrey
Mr. Charles E. Redding
Mr. Alben E. Rhodenizer III
Mr. Alex D. Robbins
Mr. Christopher T. Rudzinski
Mr. James I. Shew
Mr. Eric M. Shoenfeld
Mr. Edward D. Smith
Mr. Ryan I. Smits
Mr. Patrick T. St. Clair
Mr. Bryan S. Sutton
Mr. Kevin T. Terminella
Mr. Gregory A. Thomas
Mr. Victor B. Tremonte
Mr. Joseph S. Wells
Mr. Scott R. Wiggans
Mr. Francis E. Zellner

Class of 2000

13.9% of the class contributed
$261.00

Mr. Sofi Bin-Salamon
Mr. Michael C. Bizon
Mr. David A. Bozell
Mr. Jonathan P. Bradway
Mr. McDowell C. Brown
Mr. Anthony V. Caggiano
Mr. R. Garrett Cline
Mr. Andrew R. Duggan
Mr. James R. Elliott
Mr. Martin N. Fentress, Jr.
Mr. Robert L. Foley
Mr. Martin C. Gill
Mr. William Brian Hamilton
Mr. Travis J. Hardy
Mr. Thornton B. Henry
Mr. David Michael Jones
Mr. Adam M. Jurach
Mr. Jared D. Jurentkuff
Mr. Christian B. Kautz-Scanavy
Mr. Sidney S. Kellam
Mr. Charles Frank Koontz II
Mr. Brian A. Krouse
Mr. Grant D. Lavezzoli
Mr. Christopher R. Lea
Mr. Gregory C. Magnuson
Mr. Matthew S. Markham
Mr. R. Fleming Patterson III
Mr. Robert Bryce Patterson
Mr. Ryan M. Pemberton
Mr. David C. Phillips
Mr. Thomas M. Pickral, Jr.
Mr. Peter Samuel Plunkett
Mr. Charles S. Sarterwhite
Mr. Marshall Neal Smith, Jr.
Mr. Paul B. Sparzak
Mr. Shing Yue Tang
Mr. Robert Parrish Taylor
Mr. Christopher R. Thompson
Mr. Russell Girard Viault
Mr. Jay P. Williams
Mr. Steven Shane Williams
Mr. Jeffrey Scott Witte
Mr. Cleveland A. Wright, Jr.

Class of 2001

Mr. Jacob W. Wirt
Mr. Milton H. Woodside III

Class of 2002

Mr. Samuel Vaughan Wilson III

Class of 2003

Mr. Charles D. Perry
Mr. Kerr C. Ramsay III
Mr. Charles C. White

PARENTS 1999-2000

Mr. & Mrs. John M. Acken '61
Col. & Mrs. Anthony C. Akstin
Mr. & Mrs. George F. Albright, Jr. '74
Mr. & Mrs. Alexander Alexander
The Rev. & Mrs. John L. Alexander '64
Mr. & Mrs. Craig Allen, Jr.
Ms. Paula Allen
Dr. & Mrs. Robert B. Allen '55
Mr. & Mrs. Patrick Hobbs Allison
Mr. & Mrs. Mosby R. Allmond, Jr.
Mr. Rawle A. Alloway
Mr. & Mrs. Edward C. Alsup, Jr.
Mr. & Mrs. Randolph M. Altman
Mr. & Mrs. Charles C. Ames '58
Dr. & Mrs. John Wilkins Ames, Jr.
Mr. & Mrs. James G. Anderson, Sr. '55
Mr. & Mrs. W. Ward Anderson III
Dr. & Mrs. George C. Andrews, Sr.
Dr. & Mrs. Burness F. Ansell, Jr. '54
Mr. & Mrs. Steve H. Apking
Mrs. Carol E. Applegate
Mr. & Mrs. Alvan M. Aron '53
Mr. & Mrs. Robert B. Arthur, Jr.
Mrs. James Ashby III
Dr. & Mrs. Stewart Atkinson
Dr. & Mrs. William H. Atwill
Mr. & Mrs. Charles E. Ayers, Jr.
Mr. & Mrs. Barry W. Aylor
Mr. & Mrs. Ryland A. Babb, Jr. '61
Mr. & Mrs. Frank H. Baber III
Mr. & Mrs. Gerald V. Bailey
Mr. & Mrs. C. Fred Ball, Jr.
Mr. & Mrs. Peter Bance
Mr. & Mrs. Timothy H. Bandyke
Mr. & Mrs. C. P. Banister, Sr.
Mr. & Mrs. Charles A. Banks III
The Rev. & Mrs. Edwin B. Barbour
Mr. & Mrs. Stephen E. Barlow
Mr. & Mrs. W. Ewell Barr
Mr. & Mrs. David R. Barrett
Mr. & Mrs. Alban K. Barrus, Jr.
Mrs. Julia M. Baskervill
Mr. & Mrs. Charles Beach III
Mr. & Mrs. Daniel L. Beaird
Mr. & Mrs. Kemper M. Beasley, Jr.
Dr. & Mrs. Luthur A. Beazley III
Mr. & Mrs. Fred A. Bebeau '56
Mrs. Andrea J. Becker
Mrs. Robert D. Becker
Mr. & Mrs. George S. Bedsworth, Jr.
Mr. & Mrs. Gaylon T. Beights
Mr. & Mrs. Billy E. Belcher
Mr. & Mrs. William J. Belmonte, Sr.
Mr. & Mrs. Harvey T. Bennett, Jr.
Ms. Patricia Ann Benze
Mr. & Mrs. F. J. Bernhardt, Jr.
Mr. & Mrs. James R. Berrendorf
Mr. & Mrs. John P. Bierowski
Admiral & Mrs. David S. Bill III
Mr. Elmer Billman
Mr. Michael Joseph Bizon
Mr. & Mrs. James W. Blackburn
Mr. & Mrs. Edward W. Blakely
Mr. & Mrs. James R. Blanchard, Jr.
Mr. & Mrs. Edward L. Blanton, Jr.
Dr. & Mrs. Frank McFaden Blanton '43
Mrs. Kathleen M. Blanton
Mr. & Mrs. Harold E. Blondeau
The Rev. Dr. & Mrs. Robert Bluford, Jr. '45
Mr. & Mrs. Harold U. Blythe '64
Mr. & Mrs. Thomas J. Boehling
Mr. & Mrs. Robert Louis Bohorfoush
Mr. & Mrs. Jon N. Bolling

Mr. & Mrs. Thomas O. Bondurant
Mr. & Mrs. Walton G. Bondurant, Jr.
Dr. & Mrs. Frank M. Booth III '66
Mr. & Mrs. Bowlman Bowles, Jr.
Mr. & Mrs. William S. Bowling
Mr. & Mrs. Donald C. Bowman, Sr.
Mr. & Mrs. James R. Bowman, Jr.
Mr. & Mrs. Robert D. Boyce
Mrs. Barbara C. Boyd
Mr. & Mrs. James N. Boyd '58
Mr. & Mrs. J. C. Bradford III
Mr. & Mrs. Numa P. Bradner '52
Mr. & Mrs. Patteson Branch, Jr.
Mr. & Mrs. Maynard L. Brandt
Mr. & Mrs. H. H. Braxton, Jr.
Mr. & Mrs. J. Robert Bray '60
Mr. & Mrs. Edward L. Breeden III '56
Mr. & Mrs. William H. Briggs, Jr.
Mr. & Mrs. Paul M. Brinegar
Mr. & Mrs. Sydney P. Britt
Mr. & Mrs. J. Alfred Broaddus, Jr.
Mrs. Anne D. Brockenbrough
Mr. & Mrs. Edwin D. Brooks, Jr.
Mr. & Mrs. Gardiner T. Brooks, Jr. '51
Mrs. Katherine M. Brooks
Mr. & Mrs. William N. Brooks
Mr. & Mrs. William Townsend Brooks
Mr. & Mrs. Willie L. Brooks, Jr.
Mr. & Mrs. Archibald M. Brown
Mr. & Mrs. Francis B. Brown
Mr. & Mrs. Ronald C. Brown
Dr. & Mrs. Ronald L. Brown
Mr. & Mrs. Joseph G. Brownlee, Jr.
Mr. & Mrs. Carter B. Bryan
Mr. & Mrs. John M. Bryan
Mr. & Mrs. William A. Bryan
Mrs. Judy G. Bryant
Mrs. Robert H. Bryson, Jr.
Mr. & Mrs. James R. Buckner
Mr. & Mrs. William J. Burlee, Jr.
Mr. & Mrs. Bruce C. Burns
Mr. & Mrs. Theodore J. Burr, Jr. '66
Mr. & Mrs. Richard C. Burroughs, Sr.
Mr. & Mrs. Joseph E. Bush
Mr. & Mrs. Benjamin M. Butler '63
Mr. & Mrs. C. Baylor Butler, Sr.
Mrs. William T. Butler, Jr.
Mr. & Mrs. Holt W. Butt, Jr.
Mr. & Mrs. William P. Butterfield
The Hon. & Mrs. J. D. Butzner, Jr.
Mr. Royal E. Cabell, Jr. '43- *Deceased*
Mrs. Royal E. Cabell, Jr.
Mr. & Mrs. Anthony V. Caggiano, Sr.
Mr. & Mrs. W. Davidson Call
Dr. & Mrs. Hawes Campbell III '60
Mr. & Mrs. Robert B. Campbell
Mr. & Mrs. Robert J. Capelli, Sr.
Dr. & Mrs. John G. Cargill III
Mrs. Katharine Livaudais Carnahan
Mr. Christopher Francis Carney
Mr. & Mrs. John H. Carpenter
Mr. & Mrs. William R. Carpenter III
Mr. & Mrs. Richard A. Carrington III
Ms. Doretha S. Cartoll
Mr. & Mrs. Stephen T. Carson
Mr. Edward B. Carter, Jr.
Mr. & Mrs. William P. Carter '68
Mr. & Mrs. George B. Cardedge, Jr. '63
Mr. & Mrs. James C. Caruso
Mr. & Mrs. James H. Carwile
Mr. & Mrs. Robert K. Caudle, Jr. '68
The Hon. & Mrs. James H. Chamblin '68
Dr. & Mrs. Dudley C. Chandler, Jr.

Mr. & Mrs. Paul W. Chesser
Mr. & Mrs. Ralph R. Chesson, Jr.
Mrs. Ruth Anne Reed Chitwood
Doctors Surrinder & Kamlesh Chopra
Mr. & Mrs. Michael S. Christian, Sr. '72
Mr. & Mrs. Henry P. Clifford
Mr. & Mrs. William A. Clifton, Jr.
Mr. & Mrs. C. L. Clodfelter, Jr.
Dr. & Mrs. Earnest D. Coalter, Jr.
Mr. & Mrs. J. Garland Coates
Mrs. Lynn R. Cochran
Mr. & Mrs. William T. Cocke
Mr. M. J. Boyd Colgate
Mr. & Mrs. Arthur L. Collins
Mr. & Mrs. Eric M. Coloney
Mr. Robert T. Comer III
Mr. & Mrs. Danny W. Connelly
Mrs. Pamela W. Connolly
Mr. & Mrs. Barry B. Conrad
Mr. & Mrs. A. Philip Cook, Jr.
Mr. & Mrs. Paul J. Cooper
Ms. Peggy Wilton Copeland
Dr. & Mrs. Larry Corbitt
Mrs. Rosa Lee Cozart
Mr. & Mrs. John W. Craddock '55
Mr. & Mrs. Richard A. Crittenden
Dr. & Mrs. Charles Lucian Crockett, Jr. '42
Mr. & Mrs. James H. Crosby, Sr.
Mr. & Mrs. T. Frank Crowder '45
Dr. & Mrs. James A. Crowell III
Dr. & Mrs. Kim S. Culp
Mrs. Mary Ann Culp
Mr. & Mrs. John E. Culver
Dr. & Mrs. Jesse W. Cumbia
Mrs. M. F. N. Cummings
Mr. & Mrs. Alfred T. Curlee '47
Mr. & Mrs. Donald D. Curtis
Mrs. Mary Louise Cutter
Mr. & Mrs. Frederick M. Dabney
Mr. & Mrs. Robert E. Dael
Mr. & Mrs. Rufus E. Dalton
Mr. & Mrs. Wilfrid A. Daly III
Dr. & Mrs. Jerome M. Daniel
Dr. & Mrs. Michael O. Daniels
Dr. & Mrs. Oscar B. Darden, Jr. '45
Mr. & Mrs. Thomas B. Davidson, Jr. '63
The Hon. B. A. Davis III
Mr. & Mrs. E. Causey Davis, Jr. '72
Mrs. Glenda G. Davis
Mrs. Gloria S. Davis
Dr. & Mrs. John E. Davis III
Mr. & Mrs. Leonard Davis
Mrs. Peggy Camper Davis
Dr. & Mrs. Ronald Kenneth Davis
Mr. Samuel F. Davis, Jr.
Mr. William T. Davis, Sr.
Mr. & Mrs. Vernon D. Dawson '53
Mr. & Mrs. Phillip H. Day
Mr. & Mrs. Joseph H. Deacon II
Mr. & Mrs. Horace A. Deane, Jr.
Mr. & Mrs. Enrico Giacomo Del Puppo
Mr. & Mrs. Joseph L. Dennison
Mr. & Mrs. Willard E. Dent
Dr. & Mrs. Henry Clark Deriso
Dr. & Mrs. P. C. Devine
Dr. & Mrs. Thomas E. DeWolfe
Mr. & Mrs. R. Wayne Dickens
Mr. & Mrs. Curtis M. Dickinson
Mr. & Mrs. John Jackson Dickinson, Sr.
Mr. & Mrs. Charles M. Dietz '52

Mr. & Mrs. Jackie E. Diggs
Dr. & Mrs. Franklin Dill
Mr. & Mrs. Lester L. Dillard '40
Mr. & Mrs. James R. Dillon, Jr.
Mr. & Mrs. William Dayton Dixon, Jr. '50
Mr. & Mrs. William T. Doggett
Mr. & Mrs. Richard A. Doherty
Mr. & Mrs. Richard B. Donaldson, Jr. '73
Dr. & Mrs. Martin Donelson, Jr. '38
Mrs. Francis R. Donohue
Mr. & Mrs. James F. Douthat '64
Mr. & Mrs. Charles H. Dowdy III
Mr. & Mrs. Timothy P. Draney
Dr. & Mrs. W. Graham Driscoll
Mr. & Mrs. Charles Wills DuBose
Mr. & Mrs. O. W. Dudley III
Mr. & Mrs. William B. Duggan
Mr. & Mrs. Harold M. Dunnagan
Mr. & Mrs. Ammon G. Dunton, Jr.
Mr. & Mrs. B. Thomas Duquette
Ms. Mary Ellen Durham
Mr. & Mrs. Bryan D. Eads '73
Mr. & Mrs. W. Robert Eason, Sr. '40
Dr. & Mrs. L. Edward Eckley III
Mrs. Sara M. Eckstein
Mrs. Jane T. Edens
Mr. & Mrs. Robert R. Edens '58
Mr. & Mrs. Hugh G. Edmunds, Jr. '64
Mr. & Mrs. Richard C. Edmunds, Jr. '53
Dr. & Mrs. J. Travers Edwards, Jr. '68
Dr. & Mrs. William M. Edwards '65
Mrs. Doris I. Egerton
Mr. & Mrs. William C. Eisenbeiss
Mr. James W. Eitel, Sr.
Mr. & Mrs. Howard L. Ekey
Col. & Mrs. M. E. Ekman
Mr. & Mrs. Randolph M. Elder
Mr. & Mrs. Michael T. Ellett
Mr. & Mrs. Colin M. Elliot
Mr. & Mrs. Robert W. Ellithorpe
Mrs. Rose S. Emerick
Mr. & Mrs. Edward T. Enright, Jr.
Mrs. Aileen Epperson
Mrs. Juanita A. Epps
Mr. & Mrs. Alfred L. Evans, Jr.
Mr. & Mrs. Thaddeus Evans, Jr.
Mr. & Mrs. George H. Everett
Mr. & Mrs. Floyd T. Fallen
Mr. James H. Fannon, Jr. - *Deceased*
Mrs. James H. Fannon, Jr.
Mr. & Mrs. Gregory S. Farish, Sr.
Mr. & Mrs. Allen B. Farmer
Mr. & Mrs. Bob Mann Farmer '73
Mr. & Mrs. Welford S. Farmer
Mr. & Mrs. Philip S. Farrand
Mr. & Mrs. Irving L. Fass
Mr. & Mrs. Jack Faussemagne
Mr. & Mrs. Donald C. Fava
Mr. & Mrs. Mark E. Feldmann, Sr. '70
Mr. & Mrs. Allen Mead Ferguson
Mr. & Mrs. William M. Ferguson, Jr. '59
Mr. & Mrs. J. William Ferrell III '62
Mr. & Mrs. Dennis P. Finger '66
Mr. Lowery D. Finley, Jr. '39
Mr. & Mrs. Brendan E. Finucane
Mrs. Maynard N. Fisher
Mr. & Mrs. Thomas R. Fisher
Mr. & Mrs. William C. Fitzgerald '53
Mr. & Mrs. William H. Flannagan, Sr. '40
Mr. & Mrs. Philip D. Flemion

Mr. & Mrs. Gregory M. Fogle, Sr.
Mr. & Mrs. Daniel L. Foldenauer
Lt. Col. & Mrs. John W. Foley
Col. & Mrs. William R. Foley
Mr. & Mrs. Pace M. Fonville, Sr.
Mr. & Mrs. Robert E. Forehand, Jr.
Mr. & Mrs. Gregory D. Foreman '71
The Hon. & Mrs. Dixon L. Foster '47
Mr. & Mrs. R. Stanley Foster
Mr. & Mrs. Arthur M. Fowler, Jr.
Mrs. John H. Fowlkes
Mr. & Mrs. Christopher E. Fox, Sr.
Dr. & Mrs. Arthur H. Friedman
Mr. & Mrs. Hunter B. Frischkorn III
Mr. & Mrs. J. Curtis Fruit
Mr. & Mrs. Alfred E. Fry
Mr. & Mrs. Carter B. S. Furr, Sr. '54
Mr. & Mrs. Paul E. Galanti
Mr. & Mrs. James G. Gamble IV
Mr. & Mrs. Timothy R. Gammons
Mr. & Mrs. John C. Garber
Mr. & Mrs. Douglas Benajah Gardner
Mr. & Mrs. William R. Gardner, Jr. '57
Mrs. Allen H. Garland, Sr.
Mr. & Mrs. John U. Garner
Dr. & Mrs. Stanford Taylor Garnett III
Mr. & Mrs. Fred L. Garrett III '62
Dr. & Mrs. John B. Garrett, Jr.
Mr. & Mrs. Macdowell I. Garrett
Mr. & Mrs. David W. Garst
The Hon. & Mrs. Ernest P. Gates, Sr. '45
Mr. & Mrs. Ernest P. Gates, Jr. '76
Mr. & Mrs. John S. Georghiou
Mr. & Mrs. George I. Getz, Jr.
Mr. & Mrs. Roger D. Gibson
Mr. & Mrs. Larry R. Gilbertson '69
Mr. & Mrs. Robert T. Gillam, Jr.
Dr. & Mrs. Ritchie P. Gillespie
Dr. & Mrs. Fred T. Given, Jr. '49
Mrs. Louise G. Givens
Mr. & Mrs. John V. Glass, Jr.
Mr. & Mrs. Thomas H. Glass III
Mr. & Mrs. Richard H. Godsey
Mr. & Mrs. James A. Godwin
Mr. & Mrs. James C. Goforth
Dr. John R. Good '52
Mr. & Mrs. James F. Goodmon
Dr. & Mrs. Robert H. Goodnight
Mr. & Mrs. Frank Goodpasture III
Mr. & Mrs. Thompson W. Goodwin
Mr. & Mrs. W. A. Goodwin
Mr. & Mrs. G. Deanes Gornto
Mr. & Mrs. William B. Graham '43
Mr. & Mrs. Harvey Granger, Jr.
Mr. & Mrs. Michael C. Gravender
Mr. & Mrs. James W. Green
Mr. & Mrs. Robert P. Green
Mr. & Mrs. Arthur T. Greene, Jr.
Mr. & Mrs. Robert T. Greene, Sr.
Captain & Mrs. Wallace A. Greene
Dr. & Mrs. Lawrence W. Greer, Sr.
Mr. & Mrs. Kossen Gregory '42
Mr. & Mrs. R. Bryan Grinnan III '57
Mr. & Mrs. Gary A. Gronewald
Mr. & Mrs. Thomas F. Groonell
Mr. & Mrs. John P. Grove III '67
Dr. & Mrs. Walter L. Grubb, Jr. '57
Mr. & Mrs. Morris E. Gunn, Jr.
Mr. & Mrs. Charles M. Guthridge '68
Mr. & Mrs. Orville L. Gwaltney, Jr.
Dr. & Mrs. Richard J. Haas
Mr. & Mrs. Barry A. Hackney '67
Mr. & Mrs. Harry V. Haga, Jr. '48
Mrs. Bettie W. Hagar

Lt. Gov. & Mrs. John H. Hager
Mr. & Mrs. H. Edward Hales, Jr.
Mr. & Mrs. B. W. Hamilton, Jr.
Mr. & Mrs. Bruce H. Hamilton
Mr. & Mrs. Derek H. Hamilton
Mr. & Mrs. William H. Hamilton
The Rev. & Mrs. D. Kirk Hammond '39
Mr. & Mrs. Gifford D. Hampshire
Mr. & Mrs. Timothy B. Hampton '75
Mrs. Demetria V. Hanna
Mr. & Mrs. Eugene B. Hardin, Jr.
Mr. & Mrs. Donald E. Hardison, Jr.
Col. & Mrs. A. W. Hardy
Mr. & Mrs. J. Daniel Hardy, Jr. '71
Mr. & Mrs. Michael C. Hargadon
Mr. & Mrs. Brian J. Harker
Mr. & Mrs. John P. Harlow, Jr. '42
Mrs. L. C. Harrell, Jr.
Dr. & Mrs. R. Ronnie Harrell
Mrs. Elizabeth T. Harris
Mr. & Mrs. J. Robert Harris III '72
Mr. & Mrs. J. Scott Harris '73
Dr. & Mrs. James S. Harris, Sr. '53
Mr. & Mrs. Robert D. Harris
Mr. & Mrs. T. G. Harris
Mr. & Mrs. W. Allen Harrison
Mr. & Mrs. Dan M. Hartzog, Sr.
Mr. & Mrs. Scott M. Harwood, Sr. '65
Mr. Robert V. Hatcher, Jr. '51
Mr. & Mrs. Donald L. Hatchett
Dr. & Mrs. John Q. Hatten '44
Mr. & Mrs. Daniel M. Hawks '61
The Hon. & Mrs. William P. Hay, Jr. '42
Mr. & Mrs. Michael G. Haynie '67
Mr. & Mrs. Bruce R. Hazelgrove
Mr. & Mrs. Joseph A. Hazlegrove, Jr. '67
Mr. & Mrs. Joseph A. Hazlegrove, Sr. '38
Capt. & Mrs. Joel B. Heaton
Mr. & Mrs. Roger E. Heflin
Mrs. Harrison H. Heiberg, Jr.
The Rev. & Mrs. John H. Heinsohn, Jr.
Mr. & Mrs. W. Steve Hendrix
Mr. & Mrs. Ronald M. Henry '56
Mr. & Mrs. Samuel P. Henry, Sr.
Mr. & Mrs. Thornton M. Henry
Mrs. Nancy Brown Hereford
Mrs. Sandra Ward Hester
Mr. & Mrs. Darrell E. Hewett
Mr. & Mrs. James Hickey
Dr. & Mrs. Paul P. Hicks, Jr.
Mr. & Mrs. W. Frederick Hicks '76
Dr. & Mrs. James A. Higgs, Jr. '48
Mr. Thomas B. Hilton
Mr. & Mrs. James R. Hock
Mr. & Mrs. John P. Hodson
Dr. & Mrs. Paul F. Hogan
Mrs. Anne C. Hogge
The Hon. & Mrs. George E. Honts III
Mr. & Mrs. William H. Hoofnagle III
Mrs. Raymond C. Hooker, Jr.
Mr. & Mrs. Billy G. Hopkins
Mr. & Mrs. William D. Hopkins '66
Mr. & Mrs. Roger G. Hopper
Mr. & Mrs. Robert C. Hord, Jr.
Mr. & Mrs. Edwin B. Horner III '76
Mr. & Mrs. Edwin B. Horner, Jr.
Mr. Irvin G. Horner - *Deceased*
Mrs. Irvin G. Horner
Dr. & Mrs. Franklin R. Horstman III
Mr. & Mrs. John A. Howard, Sr.
Mr. & Mrs. John W. Howard, Jr. '50
Mrs. Patty L. Huber
Mr. & Mrs. C. Randolph Hudgins, Jr. '46
Mr. & Mrs. John A. Hudson, Jr. '49
Mr. & Mrs. James V. Hunt
Mr. & Mrs. William E. Hunt, Jr.
Mr. & Mrs. William A. Hunter '50
Mr. & Mrs. Robert J. Hurt
Mr. & Mrs. David A. Hutt
Mr. Cary A. Hutter '40
Mr. & Mrs. Frank T. Hyde '38
The Hon. & Mrs. Tristram T. Hyde IV '62
Mr. & Mrs. Larry Hyland
Mr. Edward T. Hyman
Mr. & Mrs. Jaime G. Ibarra
Mr. & Mrs. Robert L. Ireland III
Mr. & Mrs. James M. Irvin, Sr.
Mr. & Mrs. William P. Irwin IV
Mr. & Mrs. Harold T. Isaacs
Dr. & Mrs. Robert W. Israel
Mr. & Mrs. Clyde C. Jackson, Jr.
Dr. Allyn G. Janney '42
Mr. & Mrs. Robert C. Jendron, Jr.
Mr. & Mrs. William L. Jenkins
Mr. & Mrs. Maurice Jennings
Mr. & Mrs. Wollom A. Jensen
Mr. & Mrs. Richard J. Jirak
Mrs. William A. Johns
Mr. & Mrs. Frederick F. Johnson '61
Mr. & Mrs. Julian S. Johnson III
Mr. & Mrs. Kevin M. Johnson
Mr. & Mrs. Lonnie Johnson, Sr.
Mr. & Mrs. Robert M. Johnson '53
Mr. & Mrs. C. L. Jones, Jr.
Dr. & Mrs. E. Marston Jones III
Mr. & Mrs. H. Kevin Jones
Mr. & Mrs. J. Malcolm Jones, Jr.
Dr. & Mrs. James F. Jones, Jr.
Mr. & Mrs. James M. Jones, Jr. '45
Sen. & Mrs. James P. Jones
Dr. & Mrs. Perry E. Jones
Mr. & Mrs. Michael M. Jurach
Mr. & Mrs. Stephen K. Jurentkuff
Dr. & Mrs. H. R. Justis
Mr. & Mrs. Christian C. Kautz-Scanavy
Mr. Ralph D. Keightley, Jr. '45
Mr. & Mrs. Edwin C. Kellam, Jr.
Mr. & Mrs. Joseph C. Kelley '42
Mr. & Mrs. Frank G. Kelly III
Mr. & Mrs. Robert D. Kelly '70
Captain & Mrs. William Kelly
Mr. & Mrs. Albert S. Kemper III '51
Mr. & Mrs. Franklin W. Keplinger
Mr. & Mrs. James G. Kerridge
Mr. & Mrs. Jeffrey H. Ketcham
Mr. & Mrs. Russell A. Ketcham
Mr. Phillip W. Key, Sr. '56
Mr. & Mrs. C. Marshall Kibler
Mr. Joe Ray Kilgore
Mr. & Mrs. Lawrence M. Kimbrough
Mr. & Mrs. William J. Kinnamon, Jr.
Mr. & Mrs. John W. Kirk
Dr. & Mrs. Hubert E. Kiser, Jr. '53
Mr. & Mrs. Thomas P. Kline
Mr. & Mrs. Roy F. Knight
Mr. & Mrs. William F. Koehler
Mrs. Herbert M. Krauss
Mr. & Mrs. Arthur H. Kreienbaum, Jr.
Mr. & Mrs. Timothy L. Krouse
Mr. & Mrs. James M. Kulinski
Mr. & Mrs. Richard P. Kurth
Dr. & Mrs. Matthew L. Lacy II '41
Mr. & Mrs. Gregory D. Ladd
Mrs. Sandra M. Lakin
Mr. I. S. Lamdin
Doctors Edward and Ruth LaMonte
Mr. Gary M. Lane, Sr. '70
Mr. & Mrs. Gregory T. Lane
Mr. & Mrs. Joseph H. Lane
Mrs. W. T. Langhorne
Mrs. Barbara Nexsen Lansche
Mr. & Mrs. David B. Larison
Doctors Oscar M. & Sarie G. Laserna
Mr. & Mrs. Gary Philip Latham
Mr. & Mrs. Larry M. Lavecchia
Mr. & Mrs. Charles E. Lavezzoli
Mr. & Mrs. Robert H. LaVier
Mr. & Mrs. David G. Lawrence, Sr.
Mr. & Mrs. Joseph P. Lawson '39
Mr. & Mrs. L. Thompson Lawson III
Mr. & Mrs. Lewis P. Lawson
Mr. & Mrs. Hunter M. Leach '40
Mrs. Susan Weems Leachman
Mr. & Mrs. Robert W. Learoyd, Jr.
Mr. & Mrs. Ben B. LeCompte, Jr.
Mr. & Mrs. Burton P. Lee
Mr. & Mrs. Peter A. Leggett, Sr. '68
Mr. & Mrs. Wayne B. LeGrande
Dr. Allen E. LeHew
Dr. & Mrs. Richard A. LeHew '59
Dr. Willette L. LeHew '57
Mrs. John W. Leming, Jr.
Mr. & Mrs. Raymond E. Leonard
Mrs. J. Bolling Lewis, Jr.
Mr. & Mrs. J. Thomas Lewis
Mr. & Mrs. Charles E. Lex III
Dr. & Mrs. Henry S. Liebert, Jr. '52
Mr. & Mrs. G. W. Lindsay '52

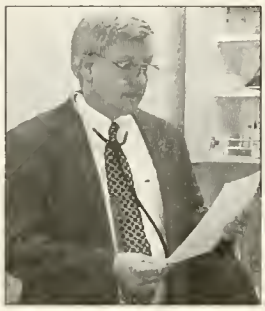

"Hampden-Sydney gave me the foundation for my professional studies and career. The relationships and friendships established there are some of the most important things in my life. I want Hampden-Sydney to continue to provide that educational experience for others."

DR. RICHARD GILES '65
Venable Society

Mr. & Mrs. Donald R. Lodge, Jr.
Mrs. R. Clifton Long, Sr.
Dr. & Mrs. Bruce M. Lovelace III
Mr. & Mrs. Thomas S. Lovelace '50
Mr. & Mrs. William F. Lowry, Jr. '66
Mr. & Mrs. Clinton W. Lucado
Mr. & Mrs. Charles F. Lucas '59
Mr. & Mrs. Frederick M. Luck, Sr.
Mr. & Mrs. John Luedeke
Mr. & Mrs. Frederick Luke
Mr. & Mrs. Ralph Clinton Lukhard '73
Mr. & Mrs. Buford T. Lumsden
Mr. & Mrs. J. Rodgers Lunsford III
The Rev. & Mrs. W. Daniel MacGill III '67
Dr. & Mrs. William A. MacIlwaine IV
Mr. & Mrs. Tinsley Mack '48
Mr. & Mrs. Ronald C. Magnuson
Mrs. Phyllis Malone
Mrs. Anna K. Mansfield
Mr. & Mrs. Richard C. Manson, Jr. '65
Mr. & Mrs. Stephen W. Mapp '74
Col. & Mrs. Lawrence A. Marousek USMC(Ret.)
Mr. & Mrs. Van C. Marr
Mr. & Mrs. Herbert Arnold Marsh
Mr. & Mrs. Jesse C. Marshburn II
Dr. & Mrs. Lawrence H. Martin, Jr.
Dr. & Mrs. Randolph P. Martin
Mr. Stephen C. Martson
Dr. & Mrs. Winfield Massie '49
Mr. & Mrs. James D. Martox
Mr. & Mrs. Journey Preston Mauldin
Mr. & Mrs. Thomas F. Mauldin
Mr. & Mrs. John J. Mayfield, Jr.
Dr. & Mrs. Thomas T. Mayo IV
Mr. & Mrs. William E. McBratney, Jr.
Mr. & Mrs. William H. McBride
Mr. & Mrs. Michael Walsh McCabe, Sr.
Mr. & Mrs. M. Edwin McCall, Sr. '56
Mrs. Richard McCarthy
Ms. Valerie B. McCaulley
Mr. & Mrs. Michael D. McCay
Dr. & Mrs. Richard C. McClintock
Mr. & Mrs. Harold L. McCloskey '50
Mr. & Mrs. David S. McClung II '51
Mrs. Elizabethine G. McClure
Mr. & Mrs. Alvin G. McCollum
Dr. Max W. McCord, Jr.
Mr. & Mrs. Peter M. McCoy, Sr.
Mr. & Mrs. Walter R. McCracken III
Mr. & Mrs. Hugh L. McCulley
Mrs. Linda G. McFadden
Mr. & Mrs. Samuel W. McGann, Jr. '42
Mr. & Mrs. Richard J. McGarry
Mr. & Mrs. P. Joseph McGee
Dr. & Mrs. Hunter H. McGuire, Jr.
Mr. & Mrs. William E. McKissick
Mr. & Mrs. David J. McKittrick '67
Mrs. Robert J. McMahon, Jr.
Mr. & Mrs. Carl McManamy
Mr. & Mrs. Thomas G. McMillan, Sr.
Mr. J. Vincent McPhillips
Mr. & Mrs. Michael A. McShane
Dr. & Mrs. George J. McVey '61
Mr. & Mrs. David N. Meeker
Mrs. Virginia B. Mell
Mr. & Mrs. Charles Richard Melvin, Jr.
Dr. & Mrs. Reinaldo R. Menendez
Mr. & Mrs. Paul G. Mennetti, Sr.
Mr. & Mrs. William M. Metcalf, Jr.
Mr. Michael J. Metts
Mrs. Diane I. Metzfield
Mrs. Vincent R. Michael
Mr. & Mrs. Paul L. Michaux
Mr. & Mrs. Alfred M. Michel
Mr. & Mrs. William D. Mileham III
Mrs. Leslie J. Miller
Mr. George W. Mills II
Mr. & Mrs. Owen R. Minter '53
Mr. & Mrs. George Thomas Minton, Jr.
Dr. & Mrs. Fred N. Mitchell, Sr.
Mr. & Mrs. John M. Mitchell
Mr. & Mrs. Charles R. Modlin
Mr. & Mrs. Dennis J. Mogan III
Mr. & Mrs. David G. Monette
Mr. & Mrs. Gerald Montaigne, Jr.
Mr. & Mrs. Ernest E. Moore, Jr. '66
Mr. & Mrs. Jackie G. Moore
Mrs. Mae H. Moore
Ms. Patricia Moore
Mr. & Mrs. William E. Moore, Jr. '63
Mr. & Mrs. William T. Moore, Jr.
Mr. & Mrs. Michael F. Moorman '64
Mr. & Mrs. George L. Morelock
Mr. & Mrs. John B. Morgan II
Mr. & Mrs. L. V. Morgan
Mr. & Mrs. John Harris Morrison, Jr.
Mr. & Mrs. Lawrence J. Morrison
Mr. & Mrs. Paul M. Mortison, Jr.
Dr. & Mrs. W. Philip Morrisette III
Mrs. Elizabeth J. Moss
Dr. & Mrs. Lloyd F. Moss, Sr. '37
Mrs. Patricia C. Mullek
Dr. & Mrs. John W. Myers III '60
Mr. & Mrs. Stuart P. Myers
Mr. & Mrs. Charles T. Nash
Captain & Mrs. N. C. Nash
Mr. & Mrs. Charles H. Neal
Mr. & Mrs. John G. Neely, Sr.
Mr. & Mrs. John Neuner III
Mr. & Mrs. Charles A. Newcomb
Mr. Russell B. Newton, Jr.
Mr. & Mrs. Walter R. Nexsen
Mr. & Mrs. Nolan R. Nicely, Sr.
Mr. Joseph Herman Nicholson
Mr. & Mrs. Charles Bryant Nickerson
Mr. & Mrs. Kenneth E. Niemaseck
Mr. & Mrs. Thomas J. Nilan, Jr.
Mr. & Mrs. Carter Noble '43
Mr. Larry B. Nolen
Mrs. Daphne L. Norfleet
Mr. & Mrs. Thomas E. Norman
Dr. & Mrs. Maurice Nottingham, Jr. '56
Mr. & Mrs. Robert O'Neill
Mr. & Mrs. John E. Oakley III
Mr. & Mrs. William H. Oast III
Mr. & Mrs. Robert M. O'Brian
Dr. & Mrs. David L. Olson
Mr. & Mrs. Henry C. Ortman
Mr. & Mrs. John Gurganey Overstteet '69
Dr. & Mrs. Thomas P. Overton '48
Mr. & Mrs. David D. Owen
Dr. John A. Owen, Jr. '45
Mr. & Mrs. Gerald M. Pace '63
Mr. & Mrs. Warren M. Pace, Jr. '69
Mrs. Jane H. Palmer
Mr. & Mrs. Fred W. Palmore III
Mr. & Mrs. Nicholas Pantoulis
Mr. & Mrs. John E. Pappas '60
Dr. & Mrs. William R. Parks
Mr. & Mrs. Gary S. Parrish, Sr.
Mr. & Mrs. Steven A. Parterson
Mrs. James D. Parton III
Mr. Karl Ernest Peace
The Hon. Nina K. Peace
Mr. & Mrs. William C. Peake '51
Mr. & Mrs. David L. Peebles
Mr. & Mrs. Marion Wooten Peebles, Jr.
Dr. & Mrs. James M. Peery, Jr. '70
Mrs. Barbara Pemberton-McAdams
Mr. & Mrs. Alonzo Penny
Mr. & Mrs. Raymond A. Pepe
Mr. & Mrs. John T. Percy, Jr. '69
Dr. & Mrs. Leonard V. Perrone
Mr. & Mrs. Edgar J. T. Perrow
Mr. & Mrs. Howard M. Persinger, Jr.
Mrs. Laura M. E. Peters
Mr. & Mrs. Craig H. Peterson
Mrs. C. H. Pettyjohn, Jr.
Mr. & Mrs. L. D. Phaup, Jr.
Mr. & Mrs. Robert J. Phillips
Mrs. Barbara A. Pickels
Mr. & Mrs. Thomas M. Pickral, Sr.
Mrs. Carole P. Pilcher
Mr. & Mrs. Charles C. Pilcher, Jr.
Mr. & Mrs. Henry B. Pinnell
Mr. & Mrs. Arthur T. Piraino
Mr. & Mrs. John P. Pittman
Dr. & Mrs. Harry G. Plunkett, Jr.
Mrs. Suzanne M. Plybon
Mr. & Mrs. Henry R. Pollard IV '64
Mr. & Mrs. Norman H. Pollock
Mr. & Mrs. Benjamin B. Pomeroy
Mr. & Mrs. Don C. Pontius
Mr. & Mrs. Mark C. Pope IV
Mr. & Mrs. Edward L. Potter
Mr. & Mrs. George R. Preas, Sr.
Captain & Mrs. H. S. Preverte, Jr.
Mr. & Mrs. Arthur Pue

Mr. & Mrs. William R. Pumphrey III '70
Mr. & Mrs. Samuel Wills Purviance '71
Dr. & Mrs. John T. Purvis
Mr. & Mrs. J. Hotsley Putt, Jr. '58
Dr. & Mrs. John M. Quarles '50
Mr. & Mrs. G. Richard Query
Mr. & Mrs. Dane W. Ragsdale
Mrs. Martha N. Ragsdale
Mr. & Mrs. Michaux Raine III '57
Mr. & Mrs. Kerr C. Ramsay II
Mr. & Mrs. Charles B. Ramsey
Mr. & Mrs. Thomas T. Rankin
Mr. & Mrs. William D. Rannals
Mr. & Mrs. Robett C. Rapp, Jr.
Mr. & Mrs. Jake Rasor, Jr.
Mr. & Mrs. Lanny Max Rauer
Dr. & Mrs. Holman C. Rawls III '63
Mr. & Mrs. William A. Ray
Mr. & Mrs. Ben D. Reading
Mr. Alex J. Reczkowski
Mrs. Ben Reed
Mr. & Mrs. John A. Rees, Jr.
Mr. & Mrs. John J. Regan, Jr.
Mrs. Milton P. Reid
Mr. & Mrs. Milton P. Reid II '68
Mr. & Mrs. Francis J. Reidy
Mr. E. A. Rennolds, Jr.
Mr. & Mrs. Carl E. Rhodes, Jr.
Mr. & Mrs. John F. Richards '56
Mr. & Mrs. Robett M. Richardson '38
The Rev. & Mrs. W. Ramsey Richardson '52
Col. Robett Tyler Richmond '44
Mr. & Mrs. C. Wilson Rives '48
Mr. & Mrs. Edgar L. Robbins
Mrs. Jesse F. Roberts, Jr.
Mr. & Mrs. E. Stewart Robettson '54
Mr. & Mrs. Aubrey C. Robinson
Mr. & Mrs. Herbett G. Robinson, Jr.
Mr. & Mrs. Robett H. Robinson, Sr.
Mr. & Mrs. Robett L. Robinson
Mr. & Mrs. W. Randolph Robinson '69
Mr. & Mrs. Charles D. Robison III '70
Ms. Emile T. Rodwell
Mrs. Emily Mudd Rogerson - *Deceased*
Dr. & Mrs. Dixon M. Rollins, Sr. '65
Mr. John L. Roper III
Mr. & Mrs. John I. Rose II

Mr. & Mrs. Robett F. Rosenbaum '54
Mrs. Judy N. Ross
Mr. & Mrs. Ray Rostan
Dr. & Mrs. Stephen E. Rostan
Mr. & Mrs. James H. Roussel
Mr. & Mrs. Milton L. Rowe
Mr. & Mrs. Robett R. Roy
Dr. & Mrs. Robett E. Rude '70
The Rev. Dr. & Mrs. J. Shepherd Russell, Jr. '51
Dr. & Mrs. Edward Russo, Jr.
Mr. & Mrs. John E. Sadler, Jr. '56
Mr. & Mrs. Walter D. Samans
Mrs. Judith K. Sands
Mr. & Mrs. Edward M. Schaaf III '69
Mr. Edward M. Schaaf, Jr.
Mrs. Virginia S. Schaefer
Dr. & Mrs. James M. Schiffer
The Hon. Dr. James R. Schlesinger, Sr.
Mr. C. Jeffers Schmidt, Jr.
Mr. & Mrs. Kent H. Schmidt
Mr. & Mrs. David G. Schofield
Mr. & Mrs. Edward M. Schwab
Mr. & Mrs. Daniel R. Scott
Mr. & Mrs. Gary W. Scott
Mr. & Mrs. James R. Scott
Dr. & Mrs. Kenneth N. Scott '63
Mr. & Mrs. Robett L. Sears
Mr. & Mrs. Jessie M. Seay
The Rev. & Mrs. Donald H. Seely
Mr. & Mrs. William D. Selden V '70
Mr. & Mrs. Dale E. Selzer
Mr. & Mrs. Elliott M. Server
Mr. & Mrs. W. Sydnor Settle '55
Mr. & Mrs. William R. Shands, Jr. '52
Mr. & Mrs. John J. Shannon IV
Mr. & Mrs. Donald E. Sharpe
Mr. & Mrs. David W. Shelor '72
Col. & Mrs. William E. Sherman
Dr. & Mrs. John Philip Sherrod '70
The Rev. & Mrs. Kenneth Vernon Shick '41
Mr. & Mrs. Ronald C. Shiflett '46
Mr. & Mrs. Samuel S. Shiplett '68
Mr. & Mrs. Richard O. Shirah
Mr. & Mrs. William F. Shumadine, Jr. '66
Mr. & Mrs. John K. Shumate, Sr.
Mr. & Mrs. Lawrence B. Shuping, Jr.
Mr. & Mrs. Gary D. Silverfield
Mrs. Christie A. Simmons
Dr. & Mrs. Hassell A. Simpson
Mr. & Mrs. John P. Sivell '43
Mr. & Mrs. James I. Slaydon, Jr. '54
Mr. & Mrs. Kent A. Smack '62

Mrs. Glenn W. Small, Sr.
Mr. & Mrs. David L. Smith
Mr. & Mrs. Eugene R. Smith
Mr. & Mrs. Gibson L. Smith
Mr. & Mrs. Harry Houghton Smith
Mr. & Mrs. James R. Smith
Mr. & Mrs. John E. Smith, Jr.
Mr. & Mrs. Jon D. Smith
Mr. & Mrs. Lawrence N. Smith '59
Mr. Robett S. Smith
Dr. Theodore R. Smith, Jr. '65
Mr. & Mrs. Walter I. Smits
Mr. & Mrs. Walter F. Snead
Mr. & Mrs. Owen A. Snyder
Mr. & Mrs. Charles W. Sommardahl, Sr. '63
Mr. & Mrs. Yoon S. Song
Mr. & Mrs. Latham C. Speiden, Sr.
Mr. & Mrs. Harold R. Spencer '54
Dr. & Mrs. Jerry D. Spencer
Mr. Gordon R. Spessard
Mrs. Paula R. Spraker
Mr. & Mrs. P. Warren Spratley, Jr. '49
Dr. & Mrs. Peter W. Squire '48
Mr. & Mrs. William M. Stallings
Mr. & Mrs. W. W. Stanfield, Jr.
Mr. & Mrs. John P. Stasko
Mr. & Mrs. Ray C. Steele
Ms. Anne Lee Stevens
Mr. & Mrs. Robett P. Stickley, Jr. '47
Mr. & Mrs. Reese M. Stidham III
Dr. & Mrs. Carl R. Stockton
Dr. & Mrs. James B. Stone III
Dr. & Mrs. Kearfott M. Stone '67
Mr. & Mrs. Stuart C. Stone, Sr.
Mr. Steven T. Storer
Mr. & Mrs. B. Brack Stovall '74
Mr. & Mrs. Howard W. Stracke '75
Dr. & Mrs. John Michael Straughn
Mr. & Mrs. Troy A. Street
Mr. & Mrs. W. Scott Street III '65
Mr. & Mrs. James W. Stribling
Mr. & Mrs. Charles S. Stringfellow, Jr. '70
Mr. & Mrs. Lawrence A. Strollo
Mr. & Mrs. Samuel C. Stronach
Mr. & Mrs. John D. Stuart
Mr. & Mrs. John A. Stuhr
Dr. Joanne C. Suggs
Mr. & Mrs. Thomas H. Suitt, Jr.
Mr. & Mrs. George E. Summers
Mr. Kenneth R. Sumner
Dr. & Mrs. Joseph R. Svoboda
Mr. & Mrs. James A. Sydnor '47
Dr. & Mrs. T. Austin Sydnor, Jr. '52
Mr. & Mrs. Brent W. Taylor
Mr. & Mrs. Gervas Storrs Taylor III '72
Mr. & Mrs. Hubett S. Taylor, Jr. '48
Mr. & Mrs. James C. Taylor, Jr. '57
Mrs. Branch P. Teachey
Mr. & Mrs. W. Parker Terry, Jr.
Mr. & Mrs. Robett J. Thalman
Mrs. Sherry E. Thurston
Mr. & Mrs. Donald R. Tindall
Mr. & Mrs. L. Scott Trainum

Mr. & Mrs. Thomas S. Tredway '62
Mrs. George M. Trible III
Mrs. Waring Trible
Mr. & Mrs. Randolph E. Trow, Jr. '64
Mr. & Mrs. Charles F. Turgeon
Mr. & Mrs. M. Noel Turner
Mr. & Mrs. Morris L. Turner
Dr. & Mrs. William V. Tynes II '57
Mr. Wallace H. and Dr. Sara O. Vale
Col. & Mrs. Robett B. Van Sice, Jr.
Mr. & Mrs. Joseph P. Vaughan, Jr. '57
Mr. & Mrs. Harold A. Via, Jr.
Ms. Alyson H. Vordermark
Mr. & Mrs. William L. Wade
Dr. & Mrs. Joseph J. Waff III
Mr. & Mrs. John Wagner
Mr. & Mrs. Herman B. Walker '56
Mr. & Mrs. Richard C. Walker, Sr.
Mrs. Jacqueline Wall
Mr. & Mrs. William B. Wall '50
Mr. & Mrs. Joseph L. Wallace, Jr. '54
Dr. & Mrs. K. K. Wallace, Jr. '54
Dr. & Mrs. Robett E. Wallace '61
Mr. & Mrs. Russell W. Wallace, Jr.
Mr. & Mrs. Gerald Walsh
Dr. & Mrs. J. W. Ward
Mr. & Mrs. Robett C. Wardwell
Mr. & Mrs. Earle R. Ware II '57
Mr. & Mrs. Guilford D. Ware
Dr. & Mrs. William E. Ware, Jr. '60
Mrs. Rosalind Warfield-Brown
Mr. & Mrs. Edwin D. Warinner '49
Mr. & Mrs. Harvey Lee Warnick
Mr. & Mrs. Sherrill Royster Washington
Mr. & Mrs. Carlton B. Waskey
Mr. & Mrs. Richard Waskom
Mr. & Mrs. William F. Watkins, Jr. '48
Mr. & Mrs. James F. Watson
Mr. & Mrs. T. Ashby Watts III '57
Drs. Michael & Nancy Webb
Dr. & Mrs. Ivan S. Weiner
Mr. & Mrs. Harry R. Welch
Dr. & Mrs. Joseph E. Welden, Jr.
Mrs. James C. Wheat, Jr.
Captain & Mrs. William C. Wheaton
The Rev. & Mrs. H. Van Wheeler
Mr. & Mrs. J. Kendall Whitaker, Jr. '67
Mr. & Mrs. Meade Whitaker, Jr.
Dr. & Mrs. Charles F. White, Jr.
Mr. & Mrs. James E. White, Sr. '70
Mr. & Mrs. Jere F. White, Jr.
Dr. & Mrs. Francis R. Whitehouse '34
Mr. & Mrs. F. Case Whittemore
Dr. & Mrs. Richard A. Wiant '49
Dr. & Mrs. R. Glen Wiggans
Mr. & Mrs. Dorsey W. Wilberger, Jr.
Mrs. William P. Wilkins, Jr.
Mr. & Mrs. Norman C. Willcox
Mr. & Mrs. C. Nelson Williams

Mrs. Deborah Brown Williams
Mr. & Mrs. Donald F. Williams
Mrs. Isham Rowland Williams, Jr.
Mr. & Mrs. Leroy F. Williams
Mr. Richard Scott Williams
Mr. & Mrs. Benjamin J. Willis, Jr. '42
Mr. & Mrs. Frank T. Willis
The Hon. & Mrs. Jere M. H. Willis, Jr. '54
Mr. & Mrs. David G. Wilson, Jr. '63
Mr. & Mrs. James F. Wilson, Jr.
Mr. & Mrs. Layton B. Wilson
Mr. & Mrs. Wesley Wilson
Mrs. Ruth Windsor-Mann
Mrs. Donnan C. Wintermute
Mr. & Mrs. James W. Witt
Mr. Robett H. Witte, Jr.
Mr. & Mrs. Edward C. Witthoefft, Jr. '65
Mrs. Velma H. Wobus
Mr. & Mrs. E. J. Wolanski
Mrs. Edward W. Wolcott
Dr. & Mrs. James M. Wolcott, Jr. '42
Mr. & Mrs. A. Allen Wolf
Mr. & Mrs. Thomas M. Wolter
Mr. & Mrs. James K. Woodley, Jr. '59
Mr. & Mrs. Milton H. Woodside, Jr.
Mr. & Mrs. Taylor Woody
Mr. & Mrs. Peter T. Worthen
Dr. & Mrs. Hugh Orian Wrenn '46
Mr. & Mrs. Cecil B. Wright III
Mr. & Mrs. Charles C. Wright
Mr. & Mrs. George Wright III '48
Mr. & Mrs. John W. Wright '71
Mr. Robett E. Wright
Mr. & Mrs. Robett G. Wright
Mrs. Claudia Albright Wyatt
Mr. & Mrs. Jack H. Wyatt
Mr. & Mrs. David V. Wykle
Mr. & Mrs. Joseph F. Yarborough, Jr.
Mr. & Mrs. Francis B. Youmans, Jr.
Ms. Nancy H. Young
Mr. & Mrs. Richard W. Young
Mr. & Mrs. Michael Zambetti
Mr. & Mrs. Peter A. Zaudtke, Sr.
Mr. & Mrs. Richard G. Zell
Dr. & Mrs. John H. Zoller III
Mr. & Mrs. William J. deButts, Jr.
Mr. & Mrs. William G. deWindt

FRIENDS 1999-2000

Anonymous
Mr. & Mrs. John P. Ackerly III
Mr. & Mrs. Arthur U. Adams, Jr.
Rendy Adams
Mrs. Elizabeth LeSueur Aldhizer
Mr. Alex Alexander
Ms. Carolyn C. Alexander
Admiral & Mrs. L. J. Alexanderson
Lt. Col. & Mrs. John R. Allen
Mr. & Mrs. Vernon C. Allen
Mr. & Mrs. William J. Allen
Dr. Braxton L. Apperson III
Ms. Ann H. Archer
Ms. Anne Armistead
Dr. Richard H. Armstrong
Mr. & Mrs. Charles B. Arrington, Jr.
Mr. & Mrs. Frank B. Atkinson
Dr. Robert LeRoy Atwell, Jr.
Mrs. E. Ballard Baker
Mr. H. Furlong Baldwin
Mr. & Mrs. Rufus G. Baldwin, Jr.
Mr. & Mrs. C. Chadwick Ballard
Mr. & Mrs. David M. Barker
Mr. & Mrs. James E. Baylor
Mr. & Mrs. Richard Baylor
Mr. William M. Beard
Dr. R. Nels Beck
Ms. Rachel C. Bell
Mr. & Mrs. Timothy Bell
Cmdr. & Mrs. G. R. Berkeley, Jr.
Ms. Ann Embleton Bird
Mrs. Shirley V. Blackwell
Mr. & Mrs. Philip C. Blaker
Ms. Mary Beth Blessing
Dr. & Mrs. Walter M. Bortz III
Mr. & Mrs. Richard L. Boyer
Captain & Mrs. Rex A. Bradley
Ms. Kathryn G. Bradshaw
Mr. & Mrs. William P. Bradshaw
Mr. Robert J. Braig
Mr. & Mrs. Mark A. Brandis
Mrs. Sidney S. Bridgforth, Jr.
Mrs. John R. Brinser
Ms. Elizabeth A. Brown
Ms. Mary Perkins Brown
Mr. Townsend Brown, Jr.
Mr. Tren L. Brownley
Mr. & Mrs. William P. Brunson
Mrs. A. C. Buchanan, Jr.
Mr. & Mrs. Edward D. Buchanan
Mr. & Mrs. F. Talmadge Buchanan
Mr. & Mrs. Rudolph H. Bunzl
Mr. Charles F. Burtoughs, Jr.
Mr. & Mrs. Fred H. Burt
Mr. & Mrs. Nathan Bushnell III
Mr. & Mrs. William F. Butler
Mr. Lonnie A. Byrd
Mr. & Mrs. William Cabell
Mr. Donald A. Caldwell
Mr. Henry W. Calhoun
Ms. Elizabeth Susan Campbell
Mr. & Mrs. Ted Chandler
Ms. Sarah I. Charles
Mrs. Yvonne M. Charles
Mrs. Elmira M. Chemault
Ms. Catherine G. Chiari
Ms. Bonnie Christ
Mr. & Mrs. Francis L. Church
Mr. & Mrs. William N. Clark, Jr.
Mrs. William H. Clarke
Mrs. Charles E. Coe
Mrs. Philip Cohen
Mr. & Mrs. James G. Couch
Dr. Francis L. Counselman
Dr. & Mrs. Boyd Coyner
Mrs. Roberta A. Crawley
Ms. E. Lois B. P. Creamer
Mr. Francis N. Crenshaw
Ms. Julia W. Crichton
Mrs. Douglass C. Crummett
Ms. Carolyn P. Cunningham
Mr. & Mrs. Chris Cunningham
Mr. & Mrs. David A. Dashiell, Jr.
Mr. Ronald L. Davidson
Mr. Sam DeVane
Mr. Quincy Ryland Dedes
Mr. & Mrs. Philip G. Denman
Mr. I. B. Dent
Mr. John D. Detlefsen
Mrs. Rae E. Devine
Miss Anna Dickhoff
Mr. Paul W. Dillingham
Mr. & Mrs. R. T. Dooley, Jr.
Dr. & Mrs. William F. Dorrill
Mrs. Virginia Drinen
Dr. & Mrs. Bolling S. DuBose, Jr.
Dr. Edward Duling
Miss Jane Dunn
Mr. Richard M. Dunn III
Ms. Terrell H. Dunnavant
Mr. & Mrs. Philip Dupont
Mr. W. Holt Edmunds
Ms. Mary Meade R. Edwards
Mr. & Mrs. John A. Eichler
Mr. & Mrs. Marty Einhorn
Mr. & Mrs. Joseph M. Erickson
Mr. & Mrs. Joseph Fainberg
Brig. Gen. Alan F. Farrell, Ph.D.
Mr. & Mrs. Allen B. Fine
The Hon. Duross Fitzpatrick
Miss Julia B. Fleet
Dr. Paul Flowers
Dr. & Mrs. Robert E. Flowers
Mr. & Mrs. James B. Forehand, Jr.
Mr. & Mrs. Larry Foster
Dr. William L. Frank
Mrs. Judith B. Fugate
Mr. & Mrs. Herbert O. Funsten
Mr. and Mrs. J. B. Fuqua
Ms. Robin H. Gabriel
Mr. Forrest L. Gager, Jr.
Mr. Blair C. Gammon
Ms. Verlie D. Gardner
Ms. Shirley S. Garris
Mrs. Oliver H. Garrison
Dr. Ray A. Gaskins
Dr. & Mrs. James B. Gates, Jr.
Mr. & Mrs. Sibbley P. Gauntt
Mrs. Charles J. Geyer, Jr.
Mr. & Mrs. David M. Gilliman, Jr.
Mr. J. Edwin Givens
Mr. & Mrs. James D. Gnehm
Mr. & Mrs. Scott M. Godbout
Mrs. Edwin H. Graves
Ms. Olive H. Griffin
Mr. William Moultrie Guerry
Mr. & Mrs. Curtis L. Hall
Ms. Elizabeth V. Hallanan
Mr. & Mrs. W. Neil Hammerstrom
Mr. & Mrs. Richard P. Hankins, Jr.
Ms. Hilda M. Harris
Mrs. Carolyn T. Hastings
Mr. & Mrs. Charles F. Heiner
Mr. & Mrs. Robert S. Henderson
Mrs. Virginia P. Henderson
Ms. Anne B. Hennessey
Mrs. Jacqueline F. Herod
Mr. & Mrs. Robert E. Hill
Mr. Thomas E. Hill
Mr. & Mrs. A. Brooks Hock
Mrs. Virginia P. Hogan
Mrs. William C. Holbrook
Miss Emilie C. Holladay
Professor Elizabeth Alexander Holtze
Mr. A. P. Jackson & Dr. E. Marie Hooper
Mr. Claude S. Hornsby
Dr. J. Daniel Huband
Mrs. Paul S. Huber, Jr.
Mrs. Jean P. Hudson
Mr. James S. Hunter
Mr. Dean Eric Hybl
Mr. & Mrs. Edward W. Hyman
Mrs. Lucy Latane Jeffers
Mr. & Mrs. Robert C. Jendron, Sr.
Mr. & Mrs. Robert T. Jerome
Mr. & Mrs. David A. Johnson
Dr. & Mrs. John W. C. Johnson
Mr. Edward S. Jones
Mr. & Mrs. Julian W. Jones, Jr.
Mr. N. C. Jones
Mr. & Mrs. Nathan S. Jones, Jr.
Mr. & Mrs. Robert H. Jones
Mr. Samuel G. Jones, Jr.
Mr. & Mrs. Wayland H. Jones
Ms. Betty W. Jordan
Mrs. Goodwin Shepherd Jordan
Mr. & Mrs. C. A. Kaminsky, Jr.
Mrs. Joseph L. Kelly
Mr. L. Wilson Kidd, Jr.
Mr. & Mrs. Meade B. King
Dr. Paule G. Kline
Ms. Miriam W. Knight
Ms. Elizabeth W. Koontz
Dr. Pamela S. Langlois
Mr. & Mrs. Graydon H. Laughbaum
Dr. & Mrs. Roland V. Layton, Jr.
Mr. & Mrs. Gilbert B. Lessenco
Mr. & Mrs. Dan Levine
Mr. & Mrs. James R. Lewis
Mr. Roy T. Lewis, Jr.
Mr. Harvey L. Lindsay, Jr.
Mr. & Mrs. Warren H. Linkous
Mr. & Mrs. Woodrow P. Lipscomb
Mr. Robert B. Lloyd
Mr. & Mrs. Earl F. Lockwood
Ms. Patricia D. Lust
Mr. & Mrs. Randy A. Manning
Mr. & Mrs. Walter D. Manz
Mrs. Landon E. Marston
Mr. & Mrs. Robert R. Martin
Mr. & Mrs. Roy Butler Martin, Jr.
Dr. & Mrs. Samuel A. Martin, Jr.
Mrs. B. Henry Massey
Captain & Mrs. John M. Mathews
Mr. Verbon Mathis
Mr. & Mrs. James B. Mayo III
Dr. & Mrs. Calvin O. McCall
Dr. James A. McClellan
Mr. Maurice A. McDougal
Ms. Jan C. McGee
Mrs. Rosa H. McLaughlin
Mr. & Mrs. H. P. McNeal
Mr. & Mrs. Robert J. McNickle
Mr. Hugh S. Meredith
Mr. & Mrs. Francis A. Meyerhoeffer
Mrs. June Lancaster Miller
Ms. Katharine B. Miller
Dr. & Mrs. J. Thomas Mills, Jr.
Mr. & Mrs. G. Gilmer Minor III
Mr. & Mrs. Philip M. Minor
Mrs. Rose-Warren Berryman Mogabgab
Mr. Gerald Morgan, Jr.
Mrs. Mary Helen Morgan
Mr. Joseph F. Morrisserte
Mr. & Mrs. John Stewart Morton, Jr.
Mrs. Sallie Atkinson Mowbray
Mrs. Shirley E. Mullens
Dr. & Mrs. Anthony J. Munoz
Ms. Ruth S. Murphy
Mr. Robert S. Muse
Ms. Frieda E. Myers
Mrs. Harold W. Nase
Mrs. R. Russell Neely
Mr. & Mrs. A. Parker Neff
Mrs. Doris Wilson Netherland
Ms. Dawnette M. Norton
Mr. Chris Norr
Mr. & Mrs. P. Bradley Nort, Jr.
Miss Alicia Novey
Mr. & Mrs. James M. O'Connor
Mr. & Mrs. Neil F. O'Donohue
Ms. Delores M. Ober
Mrs. Jean C. Old
Dr. & Mrs. William Levi Old III
Dr. & Mrs. Edward C. OldfieldIII
Dr. Charles M. Olmsted
Mr. & Mrs. Albert M. Orgain IV
Miss Dorothy Overcash
Mr. & Mrs. William C. Pace
Ms. Emily C. Pancake
Mr. Richard B. Payne
Ms. Barbara Lewis Penhale
Mr. Robert D. Perrow
Mr. & Mrs. Donald E. Perry
Mr. & Mrs. Andy G. Pinson
Mr. & Mrs. James L. Poland
Mr. & Mrs. William T. Prince
Mrs. J. Preston Proffitt, Jr.
Mrs. Marilyn M. Putnam
Mrs. S. Waverly Putney, Jr.
Ms. Margaret Shepherd Ray
Mr. & Mrs. Richard Ray
Ms. Robin E. Reed
Mr. Todd A. Reeder
Ms. Lola C. Reinsch
Mrs. Marie Eason Reveley-Harris
Mr. Steven Rhoads
The Rev. & Mrs. John B. Rice
Mr. & Mrs. Cecil S. Richardson
Mrs. John C. Richardson
Mr. & Mrs. Timothy P. Ring
Dr. Joseph C. Robert
Mr. & Mrs. K. Craig Rogers
Dr. & Mrs. Robert G. Rogers
Mr. Ray Rollins
Dr. & Mrs. Mason Romaine III
Mr. & Mrs. Fred Rosen
The Hon. Donald Henry Rumsfeld
Mr. & Mrs. John B. Russell
Mrs. Martha C. Sanders
Mr. F. Brent Sandidge
Mr. Claude A. Sandy
Mr. John H. Schaefer
Mr. & Mrs. Roger C. Schmutz
Dr. Charley Scott
Mr. Peter M. Scott III
Mr. Buford Sears
Mr. Burn Sears
Mr. Ralph L. Sebrell
Dr. & Mrs. Ellery Sedgwick
Ms. Jennifer Huston Sgro
Mr. & Mrs. Eric H. Sheriff
Mr. & Mrs. Mitch Simmons
Mr. Ethan Sloane
Mr. & Mrs. Allen E. Smith
Mr. & Mrs. Glen A. Smith
Mr. James H. Smith
Mrs. Norman K. Snook, Jr.
Ms. Molly P. Squire
Mr. E. H. Stanley, Jr.
Mrs. William J. Steed, Sr.
Mrs. Walter N. Street, Jr.
Mr. & Mrs. James B. Stuart
Mr. Lee C. Tait
Mrs. Martha J. Taylor
Mr. Harry Downing Temple
Ms. Martha M. Tennant
Dr. Elaine M. Themo
Mr. & Mrs. Vincent J. Thomas
Mrs. Sarah M. Thompson
Mrs. Thomas L. Thorne, Jr.
Mr. & Mrs. Fred T. Thrasher
Mr. Edward B. Titmus
Mrs. Verser Todd
Mr. Alan Toothman
Mr. & Mrs. Larry C. Tucker
Mr. & Mrs. B. Walton Turnbull
Mrs. Caroline S. G. Tyler
Dr. & Mrs. Frederick V. Vance, Jr.
Mr. John H. Varner
Ms. Judith F. Vogelback
Mrs. Jennifer Irving Wall
Mr. & Mrs. John R. Wallace
Mr. Thomas Walter
Mr. John Hardin Ward IV
Mr. Lacy B. Ward, Jr.
Mr. & Mrs. Michael E. Warner
Mr. George A. Warthen
Mr. & Mrs. David C. Watkins, Sr.
Ms. Margaret Watkins
Mr. & Mrs. Bradley L. Watson
Mr. & Mrs. Hunter R. Watson
Mr. & Mrs. R. C. Watts III
Mr. & Mrs. William M. Webb
Mrs. A. Taylor Weeler
Mr. & Mrs. George E. Weicker III
Mr. Joseph A. Weinberg
Mrs. Martha F. Whitehead
Mr. & Mrs. James L. Whitlock
Mr. & Mrs. H. Waller Whittemore
Mr. & Mrs. William G. Whitter
Ms. Emilie Verne Wiggins
Mr. John L. Wilcox
Captain Quentin E. Wilhelmi
Dr. & Mrs. William T. Wilkins
Mr. Edward R. Willcox, Jr.
Mr. & Mrs. Kent Williams
Dr. James B. Wilson
Mr. E. Carlton Wilton, Sr.
Mr. & Mrs. Barclay C. Winn
Mr. & Mrs. William C. Winn
Mr. & Mrs. P. W. Winston
Mr. & Mrs. Will Wolstein
Mr. Vernon C. Womack
Mr. Paul H. Wood
Ms. M. Diane Wresinski
Mr. & Mrs. Douglas M. Young
Ms. Flavia L. Zappa
Mr. Robert E. Zukowski

VIRGINIA FOUNDATION FOR INDEPENDENT COLLEGES

MILLION DOLLAR DONORS

Alhemarle Corporation
Bassett Furniture Industries, Inc.
Bell Atlantic Foundation
Camp Foundations
  Camp Foundation
  Ruth Camp Campbell Foundation
  J. L. Camp Foundation
Camp Younts Foundation
CSX Corporation
Jessie Ball duPont Fund
Ethyl Corporation
Mr. and Mrs. Bruce C. Gottwald
Gottwald Foundation
The Herndon Foundation
The Homestead
Shelley Krasnow Estate
Norfolk Southern Foundation
North Shore Foundation
Philip Morris Companies, Inc.
E. Claiborne Robins Estate
George A. and Lorraine Snell & Snell Construction Corporation
Tredegar Industries, Inc.
Virginia Power Company

LEADERSHIP CONTRIBUTORS 1999-2000

Anonymous
American Electric Power
AT&T Foundation
Bank of America - Virginia
Barnhart Endowment
Bassett Furniture Industries, Inc.
Jane Parke Batten
The Batten Foundation
BB&T of Virginia
Beazley Foundation, Inc.
William E. Betts, Jr.
Birdsong Peanuts
Macon F. Brock, Jr.
Burlington Industries Foundation
Camp Foundations
  Camp Foundation
  Camp Younts Foundation
  J. L. Camp Foundation
  Ruth Camp Campbell Foundation
Canon Virginia, Inc.
Carpenter Company, Inc.
Preston C. Caruthers
Capital One
The Case Foundation
Circuit City Foundation
Clark-Winchcole Foundation
Robert B. Claytor/Norfolk Southern Fund
Colonial Williamsburg Hotel Properties, Inc.
Columbia Energy Group Charitable Foundation
Craddock-Terry Foundation, Inc.
Christian & Barton
Mr. and Mrs. C. A. Cutchins, III
CSX Corporation
Mr. Ralph B. Davis
Deloitte & Touche
Dominion
Jessie Ball duPont Fund
Jessie Ball duPont Fund Endowment
Eagle Corporation
Empire Machinery & Supply Corporation
English Foundation - Trust
Ernst & Young
Ethyl Corporation
Ferguson Enterprises, Inc.
First Union Mid-Atlantic
First Union Securities
First Virginia Banks, Inc.
C. B. Fleet Company, Inc.
Washington Forrest Foundation
The Fort James Foundation
Foundation for Independent Higher Education
Fredericksburg Savings Charitable Foundation
Furnace Associates/Lorton Landfill
Mr. and Mrs. William H. Goodwin, Jr.
Gottwald Foundation
GE Financial Assurance
Mr. and Mrs. Bruce C. Gottwald
Garland and Agnes Taylor Gray Foundation
The Herndon Foundation
Honeywell
Emily S. & Coleman A. Hunter Charitable Trust
Hunton & Williams
Invensys Controls
KPMG
Shelley Krasnow Estate
Landmark Communications, Inc.
  The Virginian-Pilot
  The Roanoke Times
Ainsley J. Lester, III
Mary and Daniel Loughran Foundation, Inc.
Chas. Lunsford Sons and Associates
Markel Corporation
Massey Foundation
Maurice L. Mednick Memorial Fund
Mays & Valentine
McGuire, Woods, Battle & Boothe
H. P. McNeal
Media General, Inc.
  Bristol Herald-Courier
  The Charlottesville Daily Progress
  Culpeper Star-Exponent
  Danville Register & Bee
  The Lynchburg Daily & News
  The Manassas Journal Messenger
  Potomac News
  Richmond Times-Dispatch
  Suffolk News-Herald
Lewis N. Miller, Jr.
Mrs. Jeanette Moore
Philip Morris Companies, Inc.
Nationwide Insurance Company
NBC12 Jefferson Pilot Communications
Noland Company Foundation
Norfolk Southern Corporation
North Shore Foundation
Owens & Minor, Inc.
Clarence R. Payne
Performance Food Group Co.
Perry Foundation, Inc.
The Pew Charitable Trusts
The Pittston Company
PricewaterhouseCoopers
W. Russell Ramsey
ReliaStar Foundation
Reynolds Metals Company Foundation
C. E. Richardson Benevolent Foundation
Roanoke Electric Steel Corporation
Robins Foundation
Mrs. E. Claiborne Robins
E. Claiborne Robins, Jr.
E. Claiborne Robins Scholars
Rouse-Bottom Foundation, Inc.
Shenandoah Life Insurance Company
George A. and Lorraine C. Snell & Snell Construction Corporation
Mr. and Mrs. John W. Snow
Southern States Cooperative, Inc.
Sprint Mid-Atlantic Telecom, Inc.
SouthTrust Bank of Alabama, N.A.
SunTrust Bank Mid-Atlantic
Sylvan Learning Systems
Target Stores
The Titmus Foundation, Inc.
Tredegar Corporation
The Truland Foundation
Ukrop's/First Market Bank
United Parcel Service/Foundation for Independent Higher Education
Universal Corporation
Verizon (formerly Bell Atlantic Foundation)
Viasystems Technologies Corp.
Vulcan Materials Company
Wachovia Bank, NA
Collis Warner Foundation
Washington and Lee University
Weinstein Management Company, Inc.
Westvaco Corporation
The Fred Whitaker Company
Whitehall-Robins
Williams Mullen Clark & Dobbins
The Wilton Companies

"It is so valuable for students to have this kind of dynamic experience: being directly involved with the world's largest art festival. This is a way of learning that needs to be encouraged and fostered as much as possible."

CHARLES DUBROFF
(who helped fund the Hampden-Sydney Sonneteers' trip to the Edinburgh Fringe Festival)

FACULTY & STAFF 1999-2000

Mr. S. Griffith Aldrich '96
Dr. James A. Arieti
Mrs. Barbara Armentrout
Mr. Gordon H. Ashworth
Dr. George F. Bagby, Jr.
Dr. Paul S. Baker
Mr. Benjamin G. Barbour '99
Dr. J. Michael Berman
Mr. Christopher A. Bissinger '95
Mr. & Mrs. James W. Blackburn
Mrs. Erlene Bowman
Mr. John L. Brinkley '59
Mr. C. Beeler Brush
Dr. Gerald M. Bryce
Mrs. Janice Burkhatt
Mr. & Mrs. Joseph E. Bush
Dr. Gerald T. Carney
Mrs. Eunice W. Carwile '92
Mrs. Lisa Bierowski Cheney
Dr. Stanley A. Cheyne
Mr. Leon M. Cohen
Mr. & Mrs. W. Glenn Culley, Jr.
Ms. Debra Gregory Dansberger
Mrs. Donna Gregory Dean
Dr. Edward W. Devlin
Dr. & Mrs. Thomas E. DeWolfe
Dr. Michael J. Dougherty
Dr. Lewis H. Drew '60
Mr. Richard P. Epperson II '79
Mrs. Dorotha Fahrner
Mr. Richard Flather Farley II '98
Dr. Keith W. Fitch
Ms. Anita H. Garland
Dr. Ray A. Gaskins
Dr. & Mrs. Stanley R. Gemborys
Mr. & Mrs. David Giles
Mr. Paul L. Grier
Dr. Robett G. Hall
Mrs. Joan M. Hamlett
Dr. Sarah Hardy
Dr. & Mrs. Ronald L. Heinemann
Dr. & Mrs. William R. Hendley
Mrs. Barbara M. Henley
Dr. Robett T. Herdegen III
Mrs. Jody Hogan
Dr. Vincent A. Iverson
Mrs. Cynthia C. Jones
Dr. W. Thomas Joyner, Jr. '51
Mrs. Norma S. Ketnodle
Dr. James C. Kidd
Dr. & Mrs. David A. Klein '78
Dr. Donald A. Kniffen
Mr. & Mrs. C. Norman Krueger
Dr. Anne C. Lund
Dr. David E. Marion
Dr. & Mrs. Lawrence H. Martin, Jr.
Dr. & Mrs. Thomas T. Mayo IV
Dr. & Mrs. Richard C. McClintock
Mrs. Karen P. Montgomery
Mrs. Carrie E. Moore
Dr. Paul H. Mueller
Mrs. Daphne V. Norton
Mrs. Andrea L. O'York
Mrs. Debbie M. Ownby
Mr. George M. Peters
Mr. L. D. Phaup, Jr.
Dr. James F. Pontuso
Dr. & Mrs. William W. Potterfield
Dr. Mary Prevo
Mr. John David Ramsey
Mr. & Mrs. Ray Rostan
Dr. Mary M. Saunders
Dr. & Mrs. James M. Schiffer
Mrs. Sharon Sercombe
Dr. William A. Shear
Mr. Thomas H. Shomo '69
Dr. & Mrs. Frank J. Simes
Dr. & Mrs. Hassell A. Simpson
Dr. Herbett J. Sipe, Jr.
Mr. Brian C. Sommardahl '96
Dr. Graves Haydon Thompson '27
The Rev. Dr. & Mrs. William E. Thompson
Dr. Saranna Robinson Thornton
Dr. C. Wayne Tucker
Mrs. Rosalind Warfield-Brown
Mr. & Mrs. Robert E. Watson
Dr. G. Daniel Weese
Dr. Katherine Weese
Dr. Alexander J. Werth
Dr. Patrick A. Wilson
President Samuel V. Wilson
Dr. Lewis Worthington
Mrs. Sandy Yeatts

FOUNDATIONS 1999-2000

Anonymous
M. S. Bailey & Sons Bankers Trust Dept.
John M. Borders, M.D. Memorial Fund
The Bruning Foundation
William M. Cage Library Trust
The Carson Family Foundation, Inc.
The Cartledge Foundation
Charitable Gift Fund
The Community Foundation
The Community Foundation of Greater Greensboro
The Community Foundation of Collier County
Fannie R. Cooke Fund #1
D.H.R. Foundation
Jessie Ball duPont Fund
Andrew Horsley Easley and Annie Owen Easley Charitable Trust
Edmondson Family Foundation
The Farrand Foundation
The A. E. Finley Foundation, Inc.
The Foundation for Roanoke Valley
Foundation for the Carolinas
James F. Goodmon Family Fund of the Triangle Comm. Fdtn.
Harris Brothers Foundation
The Hunt Family Fdtn. of Nashville, TN, Inc.
The Ireland Foundation
Helen S. Lanier Foundation, Inc.
The Lind Lawrence Foundation
Charles P. & Marion G. Lunsford Charitable Trust
Massey Foundation
The Marietta McNeill & Samuel Tate Morgan, Jr. Foundation
The Norfolk Foundation
The Mary Morton Parsons Foundation
The Presser Foundation
The Rasor Charitable Trust
Emerson G. & Dolores G. Reinsch Foundation
C. E. Richardson Benevolent Foundation
The Roller-Bottimore Foundation
Rouse-Bottom Foundation, Inc.
The William H., John G. & Emma Scott Foundation
The Noel A. & W. Sydnor Settle Foundation
William E. Simon Foundation, Inc.
Seth Sprague Educational & Charitable Foundation
The Algernon Sydney Sullivan Foundation
Frances W. Thompson Memorial Fund
The Titmus Foundation, Inc.
Triangle Community Foundation, Inc.
Virginia Environmental Endowment
Virginia Foundation for the Humanities
The Wiley H. & James C. Wheat Foundation

BEQUESTS 1999-2000

Estate of Edward & Edna Bain
Estate of Dr. Harry H. Bryan '25
Jean Dunnington Cullen Trust
Estate of Arthur S. Gear '55
Estate of D. Rankin Hervey '35
Estate of Katharine G. Munt
Estate of Emily M. Rogerson
Wilmina R. Smith Revocable Trust
Estate of Joseph Triplett Trotter '35

MATCHING GIFT COMPANIES 1999-2000

Abbott Laboratories Fund
Aetna Life & Casualty Foundation
Albany International Corporation
Alcoa Foundation
AlliedSignal Foundation
Allmerica Financial Charitable Foundation
Allstate Foundation
American Electric Power
American Express Foundation
American Home Products Corporation
Amoco Foundation, Inc.
AmSouth Bancorporation Foundation
Andersen Foundation
ARCO Foundation
Arthur Andersen & Company Foundation
Ashland Oil Foundation
AT&T Foundation
AXA Foundation
Ball Corporation
Bank of America
Bankers Trust Foundation
C. R. Bard, Inc.
Bell Atlantic Foundation
BellSouth
L. M. Berry and Company
Bethlehem Steel Corporation
Borden Foundation, Inc.
J. C. Bradford & Company
Bridgestone Firestone, Inc.
Brown & Williamson Tobacco Corporation
Burlington Industries Foundation
Capital One Services, Inc.
Carolina Power
Central Carolina Bank & Trust Co.
Champion International Corporation
Chesapeake Corporation Foundation
CIGNA Foundation
Circuit City Foundation
Compaq Computer Corporation
ConAgra Foundation
The Cordant Technologies Foundation
Crestar Bank
Crestar Financial Corporation
CSX Corporation
Davis-Taylor-Forster Company
The Delta Air Lines Foundation
Deutsche Bank Americas Foundation
Dime Bancorp
Dimon, Inc.
Dominion Resources
Eli Lilly & Company
The Equitable Foundation
ExxonMobil Foundation
FBD Consulting
Fifth Third Bancorp
The FINOVA Capital Corp.
First Union Corporation
First Virginia Banks
Fort James Foundation
Freddie Mac Foundation
GenCorp Foundation
General Electric Foundation
General Motors Foundation
Georgia-Pacific Corporation
Glaxo, Inc.
W. W. Grainger, Inc.
Grayco
The Guardian Life Trust
Hamilton Beach/Proctor-Silex, Inc.
Harcourt General, Inc.
Honeywell Foundation
IBM International Foundation
I.N.C.O. Alloys, Inc.
Intel Foundation
International Paper Company Foundation
Jefferson Pilot Corporation
Johnson & Johnson
The Kiplinger Foundation, Inc.
LandAmerica Foundation
Liz Claiborne Foundation
Lockheed Martin Corporation
Lucent Technologies Foundation
Mallinckrodt Specialty Chemicals Company
Marsh & McLennan Companies
The May Stores Foundation, Inc.
The McGraw-Hill Foundation, Inc.
MediaOne Group
Merrill Lynch & Company
Metro Information Services
Milliken & Company
Mobil Foundation, Inc.
National Grange Mutual Insurance Co.
National Processing Center, Inc.
Nationwide Foundation
New York Life Foundation
Norfolk Southern Foundation
Northwestern Mutual Life Foundation, Inc.
Pennsylvania Lumbermens Mutual Ins. Co.
Pfizer Foundation
Pharmacia & UpJohn Foundation
Philip Morris, Inc.
PricewaterhouseCoopers LLP
Printpack, Incorporated
Prudential Foundation
Raytheon Company
Reynolds Metals Company Foundation
Science Applications International Corporation
SmithKline Beecham Foundation
The Sonat Foundation
Spring Industries, Inc.
Sprint Foundation
State Farm Companies Foundation
SunTrust Company of Georgia Foundation
T. Rowe Price Associates Foundation, Inc.
Texaco, Inc.
Thompson & Litton
Tiger Management Corporation
Time Warner Inc.
Towers Perrin
Tricon Foundation, Inc.
Union Pacific Resources Group, Inc.
Universal Leaf Foundation
Universal Leaf Tobacco Company, Inc.
The UPS Foundation
Vanguard Group, Inc.
Virginia Power
Wachovia Bank
Warner-Lambett Company
Waters Corporation
West Motor Sales
Westvaco Foundation

BUSINESSES & OTHERS 1999-2000

BUSINESSES

ARAMARK Corporation
Bank of America
The Bank of Charlotte County
BB&T Company
The Buffalo News
The Caldwell & Gregory Foundation
Colonial Hills Golf Course, Inc.
Cook Publications
Diamond Paper Company
Dunbar, Milby, Williams, Pittman & Vaughan
Eastover Obstetrics & Gynecology Associates
Fannon Color Printing
First Union - VA/MD/DC
First Virginia Bank-Colonial
Freedom Service Center, Inc.
Highfill & Associates PC
Frederick B. Hill & Company, P.C.
iGive.com
The Kiplinger Foundation
Kyanite Mining Corporation
Lowe, Brockenbrough & Tattersall
Mailing Services, Inc.
Richard M. Marshall Insurance Agency
Meredith Corporation
Muhlenberg Ford-Mercury
NationsBank
New York Life Insurance Company
PaineWebber
J. C. Penney Company, Inc.
Pennsylvania Lumbermens Mutual Insurance Co.
The Pepsi Bottling Group, Inc.
Pepsi-Cola Company
The Profit Source, LLC
The C. F. Sauer Company
Scott Insurance
South Atlantic Association of OB/GYN
SportGrass, Inc.
Sprint
The Sprint Foundation
Sunshine Fund
Universal Leaf Tobacco Company
Virginia Pilot Association
Wachovia Bank, N.A.
Walmart
Williams, Mullen, Clark & Dobbins Charitable Fdtn.
The Woodbury Foundation

GOVERNMENT

Commonwealth of Virginia, DMV
Department of the Navy
FIPSE
National Science Foundation
Virginia Commission for the Arts

CHURCHES & RELIGIOUS ORGANIZATIONS

College Presbyterian Church
The Presbyterian Church (U.S.A.)
Saint Giles Presbyterian Church
Second Presbyterian Church
The Synod of the Mid-Atlantic

CLUBS & ORGANIZATIONS

Allen Reunion Fund
Buckingham County Arts Council, Inc.
Butler Memorial Golf Tournament
The Christian Giving Fund
Colleagues Investment Club
Endowment Fund of the Jewish Community Federation
Goodrich Family Advised Fund
Hampton Roads Naval Historical Foundation
James Allen Chapter N.S.D.A.R.
Landing View Golf Association
The Newton CLT III - 1997
NRA–Institute for Legislative Action
Seaboard Medical Association of VA/NC
Society of Cincinnati in the State of Virginia
Society of Colonial Wars in Virginia
University of Virginia
Virginia Library Association
The Worthen Family

1776 SOCIETY

The 1776 Society, named after Hampden-Sydney's inaugural year, was established to recognize the many alumni and friends who, through intended bequests and life-income gifts, have provided for the College's future.

If you have included Hampden-Sydney in your estate plans, please let us know, so that we may thank you.

Anonymous (16)
Dr. Mary Virginia Allen
Dr. & Mrs. Joseph L. Austin '71
Mr. Benjamin G. Barbour '99
Dr. & Mrs. John Danforth Beall '47
Mr. Stewart Bell, Jr. '31
Mr. & Mrs. J. Scott Benton '90
Mr. C. Howard Bliss '37
The Rev. Allan Bond, Jr. '50
Mr. Patrick H. Booth, Jr. '42
Mr. & Mrs. Lewis E. H. Brandon '45
Mr. & Mrs. J. Robert Bray '60
Mr. B. Louis Briel, Jr. '66
Miss Marguerite Lewis Brirton
Mr. & Mrs. C. Beeler Brush
Mr. George T. Bryson, Jr. '50
Mr. Frank Buck '58
Mr. Royal E. Cabell, Jr. '43 - *Deceased*
Mrs. Royal E. Cabell, Jr.
Mr. Royal E. Cabell III '72
Mr. & Mrs. William Alexander Carrington '38
Mr. J. Gordon Coleman, Jr. '69
Dr. & Mrs. C. Barrie Cook '45
Mr. Richard F. Cralle, Jr. '65
Mr. & Mrs. Charles W. Crist '66
Mr. & Mrs. T. Frank Crowder '45
Mr. Douglass C. Crummert '43 - *Deceased*
Mrs. Douglass C. Crummert
Dr. J. William Dixon, Jr. '42
Dr. & Mrs. Martin Donelson, Jr. '38
Mr. & Mrs. W. Birch Douglass III '65
Mr. Christopher Hamilton Dowdy '99
Dr. & Mrs. William P. Edmondson, Jr. '56
Mr. & Mrs. Richard C. Edmunds, Jr. '53
Mr. & Mrs. John C. Ellis, Jr. '70
Dr. & Mrs. William C. Finch '29
Mr. & Mrs. James D. Finley II '34
Miss Julia B. Fleet
Mr. & Mrs. F. Meriwether Fowlkes, Jr. '60
Mr. George C. Freeman, Jr. '52 - *Deceased*
Mrs. George C. Freeman, Jr.
Mr. & Mrs. Gerald N. Fulks, '72
Mr. George H. Fulton, Jr. '42
Mr. Carter B. S. Furr, Sr. '54
Mr. Blair C. Gammon
Ms. Anita Holmes Garland
Dr. & Mrs. Richard M. German, Jr. '40
Dr. Fred T. Given, Jr. '49
Mr. C. Hobson Goddin '45
Dr. John R. Good '52
Mr. Randolph M. Gregg '57
Dr. & Mrs. Walter L. Grubb, Jr. '57
Mr. & Mrs. Charles M. Guthridge '68
The Hon. John M. Hamlet, Jr. '31
Mr. & Mrs. J. Harrison Hancock '38
Mr. & Mrs. Robert G. Harper III '38
The Sallie Wright Harrison Trust
Mr. & Mrs. Scott M. Harwood, Sr. '65
Mr. Robert V. Hatcher, Jr. '51
Mrs. Robert V. Hatcher, Jr. - *Deceased*
Mr. & Mrs. Joseph William Hatchett, Jr. '84
Mr. & Mrs. Robert R. Hatten '69

Mr. & Mrs. David A. Henley
Mrs. William C. Holbrook
Miss Emilie C. Holladay
Mr. & Mrs. Bruce B. Hopkins '72
Mr. & Mrs. Charles E. Hubbard '62
Mr. William Henry Hubbard '39
Mr. & Mrs. C. Randolph Hudgins, Jr. '46
Dr. W. Glenn Hurt '60
Dr. & Mrs. Jethro H. Irby, Jr. '38
Mrs. J. Monroe Johns - *Deceased*
Mrs. Charles G. Johnson
Mr. & Mrs. Henry M. T. Jones '94
Mr. & Mrs. James J. Keating, Jr. '56
Mr. Ralph D. Keightley, Jr. '45
Mr. Albert S. Kemper III '51

Dr. & Mrs. Edwin Lawrence Kendig, Jr. '32
Mr. & Mrs. Robert W. King, Jr. '52
Dr. & Mrs. Hubert E. Kiser, Jr. '53
Mr. Robert W. Lawson, Jr. '30
Dr. Allen E. LeHew
Dr. & Mrs. Robert H. Loving '37
Mr. & Mrs. John G. Macfarlane III '76
Mr. Howlette B. Martin, Jr. '55
The Hon. D. C. Mayes '36
Dr. W. Austin McClellan '46
Mr. & Mrs. R. Maxwell Meador '58
Dr. & Mrs. Richard A. Michaux '34
Mr. & Mrs. David G. Monette
Mr. Ben D. Morton, Jr.
Dr. & Mrs. Charles H. Moseley, Jr. '52
Mr. & Mrs. Charles C. Mottley '56
Dr. & Mrs. Perry D. Mowbray, Jr. '67
Mr. & Mrs. C. L. Ellinger O'Brien II '89
Dr. & Mrs. William L. Odom '57
Mr. & Mrs. Richard C. Parker '81
Mr. Charles G. Patterson, Jr. '37 - *Deceased*
Mrs. Charles G. Patterson, Jr.
Mrs. C. Lewis Pitzer, Jr.
Dr. & Mrs. Robert H. Ramey, Jr. '51
Dr. & Mrs. Robert G. Rogers
Dr. Sam B. Ryburn '50
Mrs. Sam B. Ryburn - *Deceased*
Mr. & Mrs. William T. Saunders, Jr. '60
Mr. & Mrs. Gordon D. Schreck '65
Dr. & Mrs. John B. Schug '52
Dr. & Mrs. Robert G. Schultz '41
Mr. & Mrs. William Prescott Mills Schwind '93
Mr. & Mrs. William D. Selden V '70
Mr. & Mrs. C. Daniel Shelburne '36
Mr. & Mrs. Francis A. Shelton '41
Mr. & Mrs. William F. Shumadine, Jr. '66
Dr. & Mrs. Frank J. Simes
The Rev. Glenn W. Small, Jr. '63
Mrs. Glenn W. Small, Sr. - *Deceased*
Mr. David H. Smith '61
Mr. & Mrs. Julious P. Smith, Jr. '65
Lt. Col. & Mrs. L. Rucker Snead III '81
Mr. & Mrs. Owen A. Snyder
Mr. Hugh R. Stallard '59
Col. & Mrs. Clayton B. Tasker '41
Dr. & Mrs. R. Dean Tester '54
Mr. & Mrs. H. Rogers Thomas '32
Mr. John H. Thompson III '43
Dr. C. Wayne Tucker
Mr. & Mrs. Travis J. Tysinger '66
The Rev. & Mrs. Robert C. Vaughan, Jr. '40
Dr. & Mrs. Douglas Venable '42
Mr. & Mrs. R. King Waddill '59
Mrs. William W. Walton
Mr. J. Ernest Warinner III '47
Mr. & Mrs. Harvey L. Warnick, Jr. '86
Mr. & Mrs. Hunter R. Watson
Dr. & Mrs. Francis R. Whitehouse '34
Mr. Edward W. Wolcott '43 - *Deceased*
Mrs. Edward W. Wolcott
Dr. & Mrs. Edwin S. Wysor '41
Mr. & Mrs. Hubert H. Young, Jr.

MEMORIAL GIFTS 1999-2000

In memory of Ms. Gayle Rainey Allen
Mr. & Mrs. John W. Drescher '70
Mr. & Mrs. James B. Lee '68
Mr. & Mrs. Francis R. Nance '71
The Hon. & Mrs. Westbrook J. Parker '70

In memory of The Rev. John H. Allen
The Rev. Glenn W. Small '63

In memory of Mrs. Ora Mae Allen
The Rev. Glenn W. Small '63

In memory of Dr. William H. Armstrong '36
Dr. & Mrs. Kenneth N. Scott '63

In memory of Dr. & Mrs. Bernard Bain
Mr. & Mrs. Charles W. Crist '66

In memory of Mrs. Margaret D. Barker
Mr. & Mrs. John W. Drescher '70

In memory of Joseph J. Basilone '50
Mr. & Mrs. John E. Basilone '85

In memory of Maynard Warren Berryman '33
Mrs. Rose W. Berryman Mogabgab

In memory of Mrs. McLemore Birdsong
Mr. Charles D. Robison III '70

In memory of Mr. Richard B. Bridgforth, Jr.
Mr. & Mrs. William B. Graham '43

In memory of Mr. David P. Bruce '84
Mr. & Mrs. Edward L. Blanton Jr.
Dr. Anne C. Lund

In memory of Mr. John R. Brinser '27
Mrs. John R. Brinser

In memory of Mr. William T. Butler, Jr. '62
Mr. & Mrs. Bowlman Bowles, Jr.
Mr. & Mrs. J. P. McGuire Boyd '64
Mrs. William T. Butler, Jr.
Mr. & Mrs. William T. Butler III '91
Mr. & Mrs. Charles W. Crist '66
Dr. & Mrs. Lewis H. Drew '60
Mr. & Mrs. Allen Mead Ferguson
Mr. & Mrs. Charles T. Fonville '97
Mrs. Judith B. Fugate
Mr. & Mrs. Ronald M. Henry '56
The Hon. & Mrs. Harvey B. Morgan '52
Dr. & Mrs. Thomas P. Overton '48
Dr. & Mrs. Claudius H. Pritchard, Jr. '50
Mr. & Mrs. Christopher R. Welch '88

In memory of Dr. Charles L. Cabell '30
Mr. & Mrs. C. Kemper Lorraine '48

In memory of Royal E. Cabell, Jr. '43
Mr. & Mrs. Thomas N. Allen '60
Mrs. E. Ballard Baker
Mr. & Mrs. William C. Boinest '54
Mr. John L. Brinkley '59
Mr. & Mrs. C. Beeler Brush
The Hon. & Mrs. J. D. Butzner, Jr.
Mr. & Mrs. William Cabell
Mr. & Mrs. Ted Chandler
Mrs. William H. Clarke
Mr. & Mrs. Charles W. Crist '66
Dr. & Mrs. C. William Dahney '76
Mr. & Mrs. Charles M. Dietz '52
Mr. & Mrs. W. Birch Douglass III '65
Dr. & Mrs. Lewis H. Drew '60
Mr. & Mrs. Allen B. Fine
Mr. & Mrs. Herbett O. Funsten
Mr. & Mrs. William C. Garrett, Sr. '43
Mr. & Mrs. Roger A. Glover III '83
Mr. Robert V. Hatcher, Jr. '51
Mr. & Mrs. Charles F. Heiner
Mrs. Jacqueline F. Herod
Mr. Thomas E. Hill
Mr. & Mrs. A. Brooks Hock
Mr. & Mrs. C. Randolph Hudgins, Jr. '46
Mr. J. Bruce James, Jr. '53
Mrs. William A. Johns
Dr. William R. Jones, Jr. '37
Mr. & Mrs. Hugh K. Leary '61
Mr. & Mrs. C. Kemper Lorraine '48
Mr. & Mrs. James B. Mayo III
Mr. & Mrs. Henry H. McVey III '57
Dr. & Mrs. Hunter McGuire, Jr.
Mr. & Mrs. G. Gilmer Minor III
Mr. & Mrs. Philip M. Minor
Mr. Malcolm R. Myers '57
Mr. & Mrs. John C. Parrott II '64
Mr. & Mrs. Philip deB. Rome '68
Mr. & Mrs. Conrad F. Sauer IV '72
Mr. & Mrs. William F. Shumadine, Jr. '66
Society of Colonial Wars
Mr. & Mrs. Henry C. Spalding, Jr. '60
The Scott Foundation
Mr. Lee C. Tait
Dr. & Mrs. Frank E. Taylor '43
Dr. & Mrs. Graves H. Thompson '27
Dr. C. Wayne Tucker
Mr. & Mrs. B. Walton Turnbull
Mr. Joseph F. Viar, Jr. '63
Mr. George A. Warthen
Mr. & Mrs. F. Case Whittemore
W, M, C & D Charitable Foundation

In memory of Clarke J. Caleb, Jr.
The Rev. Glenn W. Small '63

In memory of Dr. T. Edward Crawley '47
Mr. John L. Brinkley '59
Mr. & Mrs. Charles W. Crist '66
Mr. Ronald W. Davis '59
Dr. & Mrs. H. Nelson Gustin III '74
Mr. & Mrs. Raymond B. Wallace, Jr. '60

In memory of Mr. J. Strother Crockett '40
Dr. & Mrs. Joseph M. Crockett II '73

In memory of Mr. Joseph M. Crockett 1912
Dr. & Mrs. Joseph M. Crockett II '73

In memory of Mr. Douglass C. Crummett '43
Ms. Ann Embleton Bird
Mr. & Mrs. Thomas O. Bondurant
Ms. Kathryn G. Bradshaw
Mr. & Mrs. William P. Bradshaw
Ms. Elizabeth A. Brown
Dr. & Mrs. John B. Catlett '43
Mr. & Mrs. James G. Couch
Ms. Julia W. Crichton
Mr. & Mrs. Philip Dupont
Mr. & Mrs. David Giltinan, Jr.
Mr. & Mrs. Thomas O. Gwaltney III '43
Ms. Elizabeth V. Hallanan
Mr. & Mrs. Philip B. Hereford '76
Mr. & Mrs. R. Alan Johnston '76
Mr. Ralph D. Keightley, Jr. '45
Ms. Miriam W. Knight
Dr. & Mrs. Calvin O. McCall
Ms. Barbara Lewis Penhale
Mr. & Mrs. John P. Sivell '43
Mr. & Mrs. Allen E. Smith
The Rev. & Mrs. Arthur H. Stevens, Jr. '49
Mrs. A. Taylor Weeler
Mrs. Edward W. Wolcott

In memory of Mr. August A. Dietz III '46
Mr. & Mrs. Edward L. Breeden III '56

In memory of Mr. Jeffress S. Dortch, Jr. '35
Mrs. Elizabeth T. Harris

In memory of Mrs. William B. Douglass, Jr.
Mr. & Mrs. C. Beeler Brush
Mr. & Mrs. Thomas N. Allen '60
Mrs. Eunice W. Carwile '92
Mrs. William H. Clarke
Ms. ViAnn Farmer
Ms. Olive H. Griffin
Ms. Betty W. Jordan
R.W. Lynch
Ms. Jan C. McGee
Mrs. Robert J. McMahon, Jr.
Mr. & Mrs. Henry H. McVey III '57
Mr. & Mrs. F. A. Meyerhoeffer
Mr. Robert S. Muse
The Profit Source, LLC
Mr. & Mrs. Charles L. Ricketts III '74
Mr. & Mrs. Timothy P. Ring
Mr. Fleet Robetts
Mr. & Mrs. William F. Shumadine, Jr. '66
Mr. & Mrs. Henry C. Spalding, Jr. '60
Mrs. William J. Steed, Sr.

In memory of Herman L. Duncan
Dr. & Mrs. Claudius H. Pritchard, Jr. '50

In memory of Mrs. Pocahontas W. Edmunds
Mr. & Mrs. William R. Gardner, Jr. '57

In memory of Miss Elizabeth C. Eggleston
Dr. & Mrs. Richard C. McClintock

In memory of Mr. William B. Elwang, Jr. '43
Mr. & Mrs. John E. Basilone '85
Mr. & Mrs. Carter B. S. Furr, Sr. '54
Mr. & Mrs. C. Randolph Hudgins, Jr. '46
Mrs. Edward W. Wolcott

In memory of Reginald Scott Fleet
Miss Julia B. Fleet

In memory of Mr. S. Douglas Fleet
Miss Jane Dunn

In memory of Mr. J. Stokeley Fulton, Sr. '55
Mrs. William T. Butler, Jr.
Mr. & Mrs. C. Jeffrey Daly '81
The Hon. B. A. Davis III
Dr. & Mrs. Lewis H. Drew '60
Mr. & Mrs. Robert M. Johnson '53
Mr. & Mrs. Claude W. Milam '49

In memory of Dr. Edgar Gammon '05
Mr. & Mrs. Claude W. Milam '49
Dr. & Mrs. Claudius H. Pritchard, Jr. '50

In memory of Mrs. C. Hobson Goddin
Mr. & Mrs. William R. Gardner, Jr. '57
Dr. William R. Jones, Jr. '37
Mr. & Mrs. Henry H. McVey III '57
Dr. & Mrs. W. Levi Old, Jr. '46
Dr. & Mrs. Hugh Orian Wrenn '46

In memory of Mrs. Sue Goodrich
Mr. & Mrs. Fred W. Palmore III

In memory of Mr. Philip M. Grabill, Jr. '71
Mr. & Mrs. Kenneth M. Catlett '72
Dr. & Mrs. A. Russell Dunnington, Jr. '69
Mr. & Mrs. John W. Luxton '71
Mr. & Mrs. David C. Schultheis '74

In memory of Mr. Kossen Gregory, Jr. '71
Mr. & Mrs. G. Franklin Flippin '69
Mr. & Mrs. F. Geoffrey Jennings '69
Mr. & Mrs. David W. Walton '70

In memory of Mr. Wallace C. Gregory, Sr.
Ms. Debra Gregory Dansberger
Mrs. Donna Gregory Dean

In memory of Mrs. Eleanor Meacham Grier
Dr. & Mrs. Claudius H. Pritchard, Jr. '50
Ms. Emilie Verne Wiggins

In memory of Mr. Howell L. Gruver '51
Mr. & Mrs. Richard L. Boyer
Colleagues Investment Club
Mr. Quincy Ryland Dedes
Former Members of Educational Consultant Services
Mr. & Mrs. Sibbley P. Gauntt
Ms. Hilda M. Harris
Mr. Roy T. Lewis, Jr.
Mr. & Mrs. Warren H. Linkous
Mr. & Mrs. Harvey S. Lutins '51
Ms. Dawnette M. Norton
Clemmer & Richard Matheny
Ms. Delores M. Ober
Mr. & Mrs. Albert M. Orgain IV
Mr. & Mrs. Andy G. Pinson
Mr. & Mrs. James L. Poland
Mr. C. Edward Richardson III '51
Co-workers of Becky Gruver at V Technologies International Corp.
Mr. & Mrs. John B. Russell
Mr. F. Brent Sandidge
Mr. Claude A. Sandy
Ms. M. Diane Wresinski
Mr. Robert E. Zukowski

In memory of Dr. Valerie Hall
Dr. & Mrs. Christopher Keeley '89

In memory of Mrs. Robert V. Hatcher, Jr.
Mr. John L. Brinkley '59

In memory of David M. Haw '81
Mr. Thomas M. Davis '81
Mr. & Mrs. J. Sheppard Haw III '78
Mr. J. Bolling Lewis III '81
Mr. John N. Park, Jr. '78

In memory of Mr. Joe C. Hereford '43
Dr. & Mrs. John B. Catlett '43
Mr. & Mrs. Thomas O. Gwaltney III '43
Mr. & Mrs. Philip B. Hereford '76
Ms. Miriam W. Knight

In memory of Mr. D. Rankin Hervey '35
Mr. & Mrs. John P. Ackerly III
Mr. & Mrs. William R. L. Smith III '45

In memory of Dr. William Holbrook
Dr. & Mrs. Richard C. McClintock

In memory of Mr. Richard J. Holland, Sr.
Mr. & Mrs. John W. Drescher '70

In memory of Mr. Irvin G. Horner
Mr. & Mrs. C. Beeler Brush

In memory of Mr. John M. Hunt '31
Mr. & Mrs. Robert M. Johnson '53

In memory of Dr. John E. Husted '38
The Rev. & Mrs. D. Kirk Hammond '39

In memory of Mr. John Willard Kirk, Jr.
Mr. & Mrs. C. Beeler Brush

In memory of Mrs. Myrene Putnam LeHew
Mr. & Mrs. Edward T. Enright, Jr.
Dr. & Mrs. John W. C. Johnson
Mr. & Mrs. W. Sheppard Miller III '79
South Atlantic Assoc. of OB/GYN

In memory of Edwin P. Lyle, Jr. '75
Dr. & Mrs. Hassell A. Simpson

In memory of Mr. Nathan B. Lynn '95
Dr. & Mrs. Hassell A. Simpson

In memory of Dr. James B. Massey, Jr. '35
Mr. John L. Brinkley '59
Mrs. Virginia Druen
Mr. & Mrs. Edward T. Enright, Jr.
Mrs. B. Henry Massey
Dr. & Mrs. Richard C. McClintock

In memory of Mr. James D. Mattox, Jr. '65
Mr. & Mrs. James D. Mattox

In memory of Dr. & Mrs. Charles F. McRae
Mr. John L. Brinkley '59

In memory of Dr. Ray Moore, Sr.
Mr. & Mrs. Claude W. Milam '49
Dr. & Mrs. Claudius H. Pritchard, Jr. '50

In memory of Della Irene Puckett Ward Myers
Mrs. Barbara M. Henley

In memory of Mr. R. Russell Neely '28
Mrs. R. Russell Neely

In memory of Mr. Theodore G. Offterdinger, Jr. '74
Dr. & Mrs. H. Nelson Gustin III '74

In memory of Mr. H. B. Overcash
Dr. & Mrs. G. Philip Hillen III '63

In memory of Mr. W. Allan Overton '77
Dr. & Mrs. Hassell A. Simpson

In memory of Mr. Frank D. Pendleton '72
Mr. & Mrs. Harry R. King III '72
Dr. & Mrs. John W. Pendleton '68

In memory of Mr. Bill Piephoff
The Rev. Glenn W. Small '63

In memory of Mr. C. Robett Plybon
Mrs. Suzanne M. Plybon

In memory of Mr. L. Thompson Quarles '66
Dr. & Mrs. Frank M. Booth III '66

In memory of Miss Virginia George Redd
Dr. & Mrs. Richard C. McClintock

In memory of Dr. W. Taylor Reveley II '39
Dr. & Mrs. Lewis H. Drew '60
Mrs. Marie Eason Reveley-Harris

In memory of Mr. George Richardson, Jr. 1910
Mr. & Mrs. Robett M. Richardson '38

In memory of Mr. John C. Richardson '38
Mrs. John C. Richardson

In memory of Dr. John B. Robbins '60
Mr. & Mrs. Raymond B. Wallace, Jr. '60

In memory of John and Frances Robbins
Mr. James C. Robbins '55

In memory of Dr. Philip Ropp
Mr. & Mrs. Charles W. Crist '66
Dr. & Mrs. G. Philip Hillen III '63

In memory of Mrs. Elizabeth D. Ryan
Mrs. June Lancaster Miller

In memory of Mr. William Schultheis
Mr. & Mrs. David C. Schultheis '74

In memory of General John Baytop Scott
Dr. & Mrs. Charley Scott

In memory of Colonel Thomas Scott
Dr. & Mrs. Charley Scott

In memory of Dr. Thomas Shear
Dr. & Mrs. Edward W. Devlin
Dr. Michael J. Dougherty
Dr. & Mrs. Stanley R. Gemborys
Mrs. Jody Hogan
Dr. Anne C. Lund
Dr. & Mrs. Alexander J. Werth

In memory of Mrs. Emily Shomo
Dr. & Mrs. Lee Anderson Jackson, Jr. '69

In memory of Mrs. Vera Simms
Mrs. Rosalind Warfield-Brown

In memory of Mr. Reginald G. Smith
Mr. & Mrs. Charles W. Crist '66

In memory of Mr. Richard Owen Snyder '74
Dr. & Mrs. H. Nelson Gustin III '74
Mr. & Mrs. David C. Schultheis '74

In memory of Mr. Charlie Carrington Spencer
Mr. & Mrs. C. Beeler Brush

In memory of The Hon. William B. Spong, Jr. '41
Mr. & Mrs. Charles W. Crist '66

In memory of Mrs. John Steck
Dr. Claudius H. Pritchard, Jr. '50

In memory of Algernon Sydney Sullivan and Mary Mildred Sullivan
Algernon Sydney Sullivan Foundation

In memory of Mr. George E. Taylor
Mrs. E. Ballard Baker
Mr. & Mrs. William C. Boinest '54
Mr. & Mrs. C. Beeler Brush
Mr. & Mrs. Edward D. Buchanan
Mr. & Mrs. Nathan Bushnell III
Ms. Carolyn P. Cunningham
Mr. & Mrs. Chris Cunningham
Mr. John D. Detlefsen
Mr. & Mrs. Charles M. Dietz '52
Dr. & Mrs. Lewis H. Drew '60
Eastover OB & GYN Associates
Mr. & Mrs. Richard P. Epperson II '79
Mr. & Mrs. James Forehand, Jr.
Mrs. Virginia P. Hogan
Mr. & Mrs. Edward W. Hyman
Mrs. R. Clifton Long, Sr.
Mr. & Mrs. Randy A. Manning
Mr. & Mrs. Walter D. Manz
Mr. Malcolm R. Myers '57
Frances Perkinson
Mr. & Mrs. William T. Prince
Mr. & Mrs. Owen A. Snyder
Mr. & Mrs. Henry C. Spalding, Jr. '60

In memory of Dr. Richard W. Topham '65
Anonymous
Dr. & Mrs. Joseph E. Agsten '65
The Rev. & Mrs. John L. Alexander '64
Dr. & Mrs. Philip R. Anderson '66
Mr. & Mrs. Dwight L. Andrews '66
Dr. & Mrs. John R. Barker '65
Mr. Frederick W. Beck III '65
Mr. & Mrs. John M. Boswell '65
Mr. & Mrs. J. P. McGuire Boyd '64
Mr. & Mrs. James G. Bruce III '66
Dr. & Mrs. Gerald A. Butler '65
Dr. & Mrs. James T. Campen '68
Mr. & Mrs. W. Bates Chappell '64
Mr. & Mrs. Clarence C. Chewning III '66
Dr. & Mrs. W. Randolph Chitwood, Jr. '68
Dr. & Mrs. James F. Cope '65
Mr. & Mrs. Richard H. Crane, Jr. '65
Mr. & Mrs. Charles W. Crist '66
Mr. & Mrs. Henry P. Custis, Jr. '67
The Rev. & Mrs. Charles N. Davidson, Jr. '66
The Rev. & Mrs. Eddie W. Dedrick '67
Mr. & Mrs. F. Randolph DiPrisco '67
Mr. & Mrs. Gene B. Dixon, Jr. '65
Mr. & Mrs. W. Sidney Druen '64
Mr. & Mrs. Hugh G. Edmunds, Jr. '64
Dr. & Mrs. William M. Edwards '65
Dr. & Mrs. Alan T. Elliott '67
Dr. & Mrs. Charles W. Ford '67
Dr. & Mrs. Richard D. Giles '65
Mr. & Mrs. Charles M. Guthridge '68
Dr. & Mrs. C. Earl Guthrow, Jr. '63
Dr. & Mrs. Darrow E. Haagensen, Jr. '66
Lt. Col. & Mrs. Allen P. Hazlegrove '67
Mr. & Mrs. Joseph A. Hazlegrove, Jr. '67
The Hon. & Mrs. Stephen H. Helvin '65
Dr. & Mrs. Larry D Hensley '64
Dr. & Mrs. Lawrence E. Hightower '68
Mr. & Mrs. R. Devereux Jarratt '64
Mr. & Mrs. Elmer H. Lammay, Jr. '65
Dr. & Mrs. Robett H. Loving, Jr. '67
Mr. & Mrs. Wickliffe S. Lyne '67
Dr. & Mrs. John W. Mack, Jr. '68
Mr. & Mrs. Richard C. Manson, Jr. '65
Dr. & Mrs. Daniel W. Mason III '66
Mr. & Mrs. Robert W. Maxwell II '65
Dr. & Mrs. Russell G. McAllister, Jr. '63
Mr. & Mrs. David J. McKittrick '67
Dr. & Mrs. Perry D. Mowbray, Jr. '67
Mr. & Mrs. Robert W. Mullin '67
Dr. & Mrs. E. Blackford Noland, Jr. '67
Mr. & Mrs. R. Stedman Oakey, Jr. '66
Mr. & Mrs. Jesse W. Overbey '64
Mr. & Mrs. Graham F. Painter, Jr. '64
Mr. & Mrs. James R. Painter '66
The Hon. & Mrs. John D. Roberts '64
Mr. William F. Robinson, Jr. '65
Mr. & Mrs. Charles D. Robison III '70
Mr. & Mrs. James A. Rosenstock, Jr. '67
Mr. & Mrs. Gordon D. Schreck '65
Mr. & Mrs. Douglas B. Scott '66
Dr. & Mrs. John D. Semones '64
Mr. & Mrs. William F. Shumadine, Jr. '66
Mr. William L. Shumate III '66
Dr. Theodore R. Smith, Jr. '65
Mr. & Mrs. W. Scott Street III '65
Mr. & Mrs. Travis J. Tysinger '66
Mr. & Mrs. Ricks S. Voight, Jr. '66
Mr. & Mrs. Kenneth E. Washburn '65

In memory of Mr. William G. Traylor, Jr. '41
Mr. H. Tyler Taylor, Jr. '41

In memory of Mr. James L. Trinkle '50
Dr. & Mrs. C. William Dabney '76

In memory of Mr. and Mrs. Joseph T. Trotter '35
Mrs. Florence C. Watson

In memory of Mr. Richard Wilfred Tuggle
Mr. & Mrs. Earle R. Ware II '57

In memory of Col. Charles E. Turley '29
Mr. & Mrs. Robert M. Johnson '53

In memory of Dr. Karl K. Wallace, Sr. '28
Mr. & Mrs. Rufus G. Baldwin, Jr.
Mr. & Mrs. Fred H. Burt
Mr. & Mrs. Philip G. Denman
Mrs. Carolyn T. Hastings
Ms. Anne B. Hennessey
Miss Emilie C. Holladay
Mr. & Mrs. Graydon H. Laughbaum
Dr. & Mrs. J. Thomas Mills, Jr.
Dr. & Mrs. W. Levi Old, Jr. '46
Mr. & Mrs. William C. Pace
Mr. & Mrs. William F. Shumadine, Jr. '66
Mr. Paul H. Wood

In memory of Mr. Orrin O. Whyte '79
Mr. & Mrs. Daniel A. Donohue '73
Mr. Thomas G. Douglass '79

In memory of Mr. William P. Wilkins, Jr. '59
Mrs. William P. Wilkins, Jr.

In memory of Dr. Thomas W. Williams '38
Mr. & Mrs. Eric H. Sheriff

In memory of Mrs. D. C. Wilson
Mr. John L. Brinkley '59

In memory of Dean David Wilson
Mr. & Mrs. Claude W. Milam '49

In memory of Mr. F. D. Wilson, Sr. 1919
Mrs. Doris Wilson Netherland
Mr. & Mrs. Frank D. Wilson, Jr. '57

In memory of Mr. William E. Wood '46
Mr. & Mrs. C. Randolph Hudgins, Jr. '46
Dr. & Mrs. W. Levi Old, Jr. '46

In memory of Mr. Charles T. Woodard
Mrs. Barbara M. Henley

In memory of Mr. Edward W. Wolcott '43
Rendy Adams
Admiral & Mrs. L. Alexanderson
Mr. H. Furlong Baldwin
Mr. & Mrs. C. Chadwick Ballard
Mr. & Mrs. James E. Baylor
Mr. & Mrs. Richard Baylor
BB&T Company
Ebbie Bell
Ms. Rachel C. Bell
Cmdr. & Mrs. G. R. Berkeley, Jr.
Mr. Patrick H. Booth, Jr. '42
Captain & Mrs. Rex A. Bradley
Mrs. Anne D. Brockenbrough
Ms. Mary Perkins Brown
Mr. Townsend Brown, Jr.
Mr. Tren L. Brownley
Mr. & Mrs. William P. Brunson
Dr. & Mrs. John E. Brush, Jr. '76
Mr. & Mrs. F. Talmadge Buchanan
Mr. Charles F. Burroughs, Jr.
Dr. & Mrs. John B. Catlett '43
Jodi, Heather, Lisa, Kim, Laurn & Cathy
Ms. Catherine G. Chiari
Mr. & Mrs. Donald S. Clarke '76
Mr. & Mrs. Cabell F. Cobbs '46
Dr. Francis L. Counselman
Mr. William T. Covington, Jr. '42
Mr. & Mrs. Francis N. Crenshaw
Dr. & Mrs. Charles L. Crockett, Jr. '42
Mr. Douglass C. Crummett '43 – Deceased
Mrs. Douglass C. Crummett
Mr. & Mrs. David A. Dashiell, Jr.
Dr. & Mrs. P. C. Devine
Mrs. Rae E. Devine
Mr. & Mrs. J. Marshall Doswell, Jr. '42
Mr. & Mrs. Marty Einhorn
Mr. William B. Elwang, Jr. '43 – Deceased
Mrs. William B. Elwang, Jr.
Mr. & Mrs. William N. Eskridge '45
Mr. & Mrs. Philip S. Farrand
Ms. Karen Findley
Ms. Verlie D. Gardner
Ms. Shirley S. Garris
Mrs. Oliver H. Garrison
Dr. & Mrs. Fred T. Given, Jr. '49
Mr. & Mrs. Scott M. Godbout
Mr. William Moultrie Guerry
Mr. & Mrs. Thomas O. Gwaltney III '43
Mr. & Mrs. Curtis L. Hall
Hampton Roads Naval Historical Foundation
Mr. & Mrs. John P. Harlow, Jr. '42
The Hon. & Mrs. William P. Hay, Jr. '42
Mr. & Mrs. Robert S. Henderson
Mrs. Virginia P. Henderson
Mr. & Mrs. C. Carrington Herbert '45
Mrs. Nancy Brown Hereford
Frederick B. Hill & Company
Mrs. Paul S. Huber, Jr.
Mr. & Mrs. C. Randolph Hudgins, Jr. '46
Mr. William G. Huggins '42
Mrs. Lucy Latane Jeffers
Mr. & Mrs. David A. Johnson
Dr. & Mrs. Lewis D. Johnston, Jr. '42
Mr. Edward S. Jones
Mr. & Mrs. Nathan S. Jones, Jr.
Mr. Samuel G. Jones, Jr.
Mrs. Goodwin Shepherd Jordan
Mrs. Joseph L. Kelly
Mr. & Mrs. James R. Lewis
Mr. Harvey L. Lindsay, Jr.
Dr. & Mrs. Charles E. Llewellyn, Jr. '43
Mr. Hugh Marshall
R. M. Marshall Insurance Agency
Mr. & Mrs. Roy B. Martin, Jr.
Captain & Mrs. John M. Mathews
Mr. & Mrs. Robett M. McAllister '46
Mr. & Mrs. Samuel W. McGann, Jr. '42
Mr. & Mrs. H. P. McNeal
Mr. Hugh S. Meredith
Ms. Katharine B. Miller
Mr. & Mrs. W. Sheppard Miller III '79
Dr. & Mrs. Michael S. Morgan '77
Mr. & Mrs. A. Parker Neff
Mrs. Jean C. Old
Dr. & Mrs. W. Levi Old, Jr. '46
Dr. & Mrs. William L. Old III
Dr. & Mrs. E. C. Oldfield III
Mr. & Mrs. Richard B. Payne
Mr. J. Preston Proffitt, Jr. '45 - *Deceased*
Mrs. J. Preston Proffitt, Jr.
Mrs. Marilyn M. Putnam
Ms. Margaret Shepherd Ray
Mr. & Mrs. Richard Ray
Col. Robert T. Richmond '44
Mr. & Mrs. Charles D. Robison III '70
Dr. & Mrs. Mason Romaine III
Mr. & Mrs. Walter D. Shields '44
Mr. & Mrs. John P. Sivell '43
Mr. & Mrs. James T. Spratley '44
Sunshine Fund
Dr. & Mrs. Frank E. Taylor '43
Mr. & Mrs. Vincent J. Thomas
Mrs. Caroline S. G. Tyler
Dr. & Mrs. Edwin B. Vaden '42
Dr. & Mrs. Fred V. Vance, Jr.
Mr. & Mrs. Guilford D. Ware
Mr. & Mrs. William M. Webb
Mr. & Mrs. Alan J. White '43
Mr. & Mrs. H. Waller Whittemore
Mr. Edward R. Willcox, Jr.
Mr. & Mrs. Benjamin J. Willis, Jr. '42
Mr. & Mrs. Barclay C. Winn
Mr. & Mrs. William C. Winn
Dr. & Mrs. James M. Wolcott, Jr. '42

SCHOLARSHIP FUNDS 1999-2000

All American Farm Scholarship
Meredith Corporation

James Allen Scholarship
Lt. Col. & Mrs. John R. Allen
Allen Reunion Fund
Mr. & Mrs. Vernon C. Allen
Mr. & Mrs. William J. Allen
Mr. & Mrs. John M. Boswell '65
Mr. & Mrs. Mark A. Brandis
Mr. Henry W. Calhoun
Ms. Elizabeth Susan Campbell
Mr. & Mrs. William N. Clark, Jr.
James Allen Chapter N.S.D.A.R.
Mr. & Mrs. Robert E. Johnson '67
Mrs. Jesse F. Roberts, Jr.
Mr. & Mrs. Glen A. Smith
Mr. John H. Varner
Mrs. Martha F. Whitehead
Mr. & Mrs. William G. Whitter

Paul Tulane and Esther Thomas Atkinson Scholarship
Mr. Benjamin G. Barbour '99

Bernard E. and Edna B. Bain Scholarship
Estate of Edna Bain

Baird-Lalendorf Scholarship
Dr. & Mrs. Robert G. Rogers

Frank Cleveland and Lena Reekes Bedinger Scholarship
Mr. & Mrs. Frank C. Bedinger III '76
Mr. & Mrs. Woodrow P. Lipscomb

The Benton Scholarship Fund
Mr. & Mrs. J. Scott Benton '90

David Bruce Memorial Scholarship Fund
Dr. Anne C. Lund

The Clinton E. and Martha S. Brush Memorial Scholarship
Mr. & Mrs. C. Beeler Brush

William T. Butler, Jr. '62 Memorial Scholarship
The Bank of Charlotte County
Mr. Benjamin G. Barbour '99
Mr. & Mrs. Bowlman Bowles, Jr.
Mr. & Mrs. J. P. McGuire Boyd '64
Mr. & Mrs. C. Beeler Brush
Mr. & Mrs. Bryan E. Burcher '91
Butler Memorial Golf Tournament
Mrs. William T. Butler, Jr.
Mr. & Mrs. William T. Butler III '91
Mr. David M. Clough '78
Mr. Leon M. Cohen
Mr. & Mrs. Charles W. Crist '66
Dr. & Mrs. Lewis H. Drew '60
Mr. & Mrs. Richard P. Epperson II '79
Mr. & Mrs. Allen Mead Ferguson
Mr. & Mrs. Charles T. Fonville '97
Mr. & Mrs. Frank W. Friedman '88
Mrs. Judith B. Fugate
Mr. & Mrs. R. Garnett Hall, Jr. '62
Mr. & Mrs. Ronald M. Henry '56
Mr. Kenneth Gray Hutcheson '94
Dr. & Mrs. W. Thomas Joyner, Jr. '51
Mr. & Mrs. George W. Macon III '65
The Hon. & Mrs. Harvey B. Morgan '52
Mr. Chris Nott
Mr. & Mrs. P. Bradley Nott, Jr.
Mrs. Andrea L. O'York
Dr. & Mrs. Thomas P. Ovetton '48
Mr. & Mrs. J. Fain Peebles '78
Dr. & Mrs. Claudius H. Pritchard, Jr. '50
Dr. & Mrs. William B. Russell '41
Mr. H. Tinsley Taliaferro III '71
Mrs. George M. Trible III
Mr. & Mrs. John Hardy Waters III '58

William Carroll Chewning, Jr. Memorial Scholarship
Harris Brothers Foundation

Edmund Madison Chitwood Jr. Memorial Scholarship
Dr. & Mrs. W. Randolph Chitwood, Jr. '68

W. Randolph Chitwood, Sr. '41, M.D. Scholarship
Mrs. Ruth Anne Reed Chitwood

Class of 1951 Memorial Scholarship
Mr. Robert V. Hatcher, Jr. '51

Nelson W. Coe III Memorial Scholarship
Mrs. Charles E. Coe

Aylett B. Coleman Scholarship
Mr. & Mrs. Ashby W. Coleman '87

Edward A. Crawford Scholarship
Mrs. E. Ballard Baker
Dr. & Mrs. John M. Bass '69
Mr. & Mrs. James R. Bettendorf
Dr. & Mrs. William A. Blackman '76
Mr. & Mrs. C. Beeler Brush
Dr. & Mrs. John E. Brush, Jr. '76
Mr. & Mrs. Edward D. Buchanan
Mr. & Mrs. Nathan Bushnell III
Dr. & Mrs. Jeffrey A. Clifton '83
Ms. Carolyn P. Cunningham
Mr. & Mrs. Chris Cunningham
Mr. John M. Currence '87
Dr. & Mrs. John P. Delaney '76
Mr. John D. Detlefsen
Mr. & Mrs. Charles M. Dietz '52
Dr. & Mrs. Lewis H. Drew '60
Eastover OB & GYN Associates
Mr. & Mrs. Richard P. Epperson II '79
Mr. & Mrs. James Forehand, Jr.
Dr. & Mrs. David S. Haga '79
Dr. & Mrs. Ralph D. Hellams, Jr. '83
Mrs. Virginia P. Hogan
Dr. & Mrs. Wayne D. Horney '73
Mr. & Mrs. Edward W. Hyman
Dr. & Mrs. Lloyd J. Kellam III '77
Dr. & Mrs. Carl D. Laughlin '79
Mrs. R. Clifton Long, Sr.
Mr. & Mrs. Randy A. Manning
Mr. & Mrs. Walter D. Manz
Mr.& Mrs. Jay D. Mitchell '85
Dr. & Mrs. J. Stuart Morgan '73
Dr. & Mrs. Michael S. Morgan '77
Dr. & Mrs. Perry D. Mowbray, Jr. '67
Mr. Malcolm R. Myers '57
Mr. & Mrs. Martin J. O'Brien III '87
Mr. & Mrs. William T. Prince
Mr. & Mrs. William J. Rue, Jr. '74
Dr. & Mrs. Christopher Snyder III '71
Mr. & Mrs. Owen A. Snyder
Mr. & Mrs. Henry C. Spalding, Jr. '60
Dr. & Mrs. J. Bruce Taylor '74
Dr. & Mrs. Thomas C. Wall '78
Dr. & Mrs. Edgar N. Weaver, Jr. '69

Thomas Edward Crawley Scholarship
Mr. Benjamin G. Barbour '99

Crockett-Flannagan-Weaver Scholarship
Mr. George B. Cartledge III '86
Mr. & Mrs. William H. Flannagan, Sr. '40

Department of Classics: Study-Abroad Scholarship Fund
Dr. C. Wayne Tucker
Mr. & Mrs. Larry C. Tucker

Designated Annual Scholarships
Mr. Scot I. Allan '97
Mr. & Mrs. James F. Bebeau '92
Dr. & Mrs. Larry P. Belote '71
John M. Borders, M.D. Mem. Fund
Mr. & Mrs. J. C. Bradford III
Dr. Harry H. Bryan '25
Mr. & Mrs. Theodore J. Burr, Jr. '66
Mr. Christopher W. Callard '97
Mrs. Katharine L. Carnahan
Mr. Jack H. Chappell '61
Dr. & Mrs. John W. Chinn, Jr. '73
The Rev. & Mrs. Thomas C. Clay '43
Dr. & Mrs. Barry K. Cutright '78
Mr. & Mrs. Randolph M. Elder
Mr. & Mrs. Joseph A. Farmer'75
Mr. & Mrs. Donald C. Fava
Dr. & Mrs. William S. Foreman, Jr. '51
Mr. Greshaun J. Fulgham'99
The Rev. & Mrs. James B. Garrett '40
Mr. & Mrs. James R. Hock
Mr. James C. S. Holladay '77
Mr. Justin P. Holofchak '99
Mr. William J. Hubbard '85
Mr. Edward T. Hyman
Mr. David Ryan Jones '98
Mr. George G. Keener '99
Mr. Joseph R. Kusak '97
Dr. Allen E. LeHew
Mr. Andrew C. M. McClintock '93
Mr. & Mrs. George W. Mills II
Mr. Sidney S. Neblett '51
Mr. & Mrs. Winston O. Noel '38
Mr. & Mrs. John E. Pappas '60
Mrs. Ben Reed
Mrs. John C. Richardson
Mr. & Mrs. Roger C. Schmutz
Mr. & Mrs. Eugene R. Smith
Mr. & Mrs. Harry Houghton Smith
Mr. Walter D. Southall '46
Mr. & Mrs. Paul D. Stanes '84
Mr. and Mrs. Ray C. Steele
Dr. & Mrs. Joseph R. Svoboda
The Synod of the Mid-Atlantic
Frances W. Thompson Mem. Fund
Mrs. Thomas L. Thorne, Jr.
Dr. & Mrs. Sidney J. Venable, Jr. '43
The Rev. Dr. & Mrs. William G. Walker '40
Mr. Timothy J. Ware '89
Mr. Richard Scott Williams
Mr. & Mrs. Charles C. Wright
Mr. & Mrs. Richard G. Zell

W. Birch Douglass III Scholarship
Mr. & Mrs. F. A. Meyerhoeffer

John W. Drescher '70 Scholarship Fund
Mr. & Mrs. John W. Drescher '70

Andrew H. Easley and Anne O. Easley Scholarship
The Easley Charitable Trust

Edmondson Foundation Scholarship
Dr. & Mrs. William P. Edmondson, Jr. '56

H. H. and R. C. Edmunds Scholarship
Mr. & Mrs. Richard C. Edmunds, Jr. '53

H. Spencer Edmunds Memorial Scholarship
Second Presbyterian Church

The Ellis Family Scholarhsip
Mr. John C. Ellis, Jr. '70

Faculty Scholarship Fund
Dr. & Mrs. Christopher Keeley '89
Mr. & Mrs. W. Randolph Robinson '69

Allen Mead Ferguson Scholarship Fund
Mr. & Mrs. Allen Mead Ferguson

First Union Foundation Scholarship
First Union - VA/MD/DC

William Fitzgerald Memorial Scholarship
Saint Giles Presbyterian Church

Reginald Scott Fleet Scholarship
Miss Julia B. Fleet

S. Douglas Fleet Scholarship
Miss Jane Dunn

Stokeley Fulton Scholarship
Lt. Col. & Mrs. Edwin J. Andrews, Jr. '54
Mr. Benjamin G. Barbour '99
Mrs. William T. Butler, Jr.
The Hon. B. A. Davis III
Mr. & Mrs. Richard A. Davis '78
Dr. & Mrs. Lewis H. Drew '60
Mr. & Mrs. Robert D. Johnson '77

Arthur S. Gear, Jr. Scholarship
Dr. & Mrs. Arthur S. Gear, Jr. '55

Richard McEwen German, Jr. '40 and Marjorie Wolfe German Scholarship
Dr. & Mrs. Richard M. German, Jr. '40

Thomas Edward Gilmer Scholarship
Dr. & Mrs. Thomas E. Gilmer, Jr. '48
Mr. & Mrs. William N. Gilmer '47
Dr. & Mrs. W. Thomas Joyner, Jr. '51
Dr. & Mrs. John Y. Nicholson III '56
Mr. & Mrs. Eric H. Sheriff

The Hardy-Given Memorial Scholarship
Dr. & Mrs. Fred T. Given, Jr. '49

Alfred P. Goddin Scholarship
Mr. C. Hobson Goddin '45

Scott C. Goodman '82 Scholarship
Helen S. Lanier Foundation, Inc.

Philip M. Grabill, Jr. '71 Endowed Scholarship
Mr. & Mrs. James R. Blandford '72
Mr. & Mrs. Kenneth M. Catlett '72
Mr. & Mrs. John W. Drescher '70
Dr. & Mrs. A. Russell Dunnington, Jr. '69
Mr. & Mrs. J. Christopher Henderson '71
Dr. & Mrs. E. Forrest Jessee, Jr. '71
Mr. Lance A. Lavenstein '71
Mr. & Mrs. James B. Lee '68
Mr. & Mrs. John W. Luxton '71
Mr. & Mrs. Francis R. Nance '71
The Hon. & Mrs. Westbrook J. Parker '70
Mr. & Mrs. Allen H. Peer, Jr. '72
Mr. & Mrs. S. Stuart Shiplett '90
Mr. Alan Toothman

Randolph Bryan Grinnan Scholarship
Mr. & Mrs. R. Bryan Grinnan III '57

Hatten Scholarship
Mr. & Mrs. C. Beeler Brush

Hereford-Crummert West Virginia Scholarship
Ms. Ann Embleton Bird
Mr. & Mrs. Thomas O. Bondurant
Ms. Kathryn G. Bradshaw
Mr. & Mrs. William P. Bradshaw
Ms. Elizabeth A. Brown
Mr. & Mrs. Charles L. Capito, Jr. '76
Dr. & Mrs. John B. Catlett '43
Mr. & Mrs. James G. Couch
Ms. Julia W. Crichton
Dr. J. William Dixon, Jr. '42
Mr. & Mrs. Philip Dupont
Mr. & Mrs. David Giltinan, Jr.
Mr. & Mrs. Thomas O. Gwaltney III '43
Ms. Elizabeth V. Hallanan
Mrs. Nancy Brown Hereford
Mr. & Mrs. Philip B. Hereford '76
Mr. & Mrs. R. Alan Johnston '76
Mr. Ralph D. Keightley, Jr. '45
Ms. Minam W. Knight
Dr. & Mrs. Calvin O. McCall
Ms. Barbara Lewis Penhale
Mr. & Mrs. John P. Sivell '43
Mr. & Mrs. Allen E. Smith
The Rev. & Mrs. Arthur H. Stevens, Jr. '49
Mrs. A. Taylor Weeler
Mrs. Edward W. Wolcott

The Houston County Scholarship
Dr. Paul Flowers
Dr. & Mrs. Robert E. Flowers
Dr. & Mrs. R. Ronnie Harrell

The Hurt Scholarship
Dr. W. Glenn Hurt '60

Henry Y. Ingram Scholarship
Mr. & Mrs. Steven A. Curtis '77

Thomas Wyndham Jamison Memorial Scholarship
Mr. & Mrs. Nelson Showalter '62

Robert Watkins King Scholarship
Mr. & Mrs. R. T. Dooley, Jr.
Mr. & Mrs. Robert W. King, Jr. '52

Lawson-Johnston Scholarship
Dr. & Mrs. Lewis D. Johnston, Jr. '42

The LeHew Scholarship
Dr. & Mrs. John W. C. Johnson
Dr. Willette L. LeHew '57
Mr. & Mrs. W. Sheppard Miller III '79
South Atlantic Assoc. of OB/GYN

Lipscomb Scholarship
Mr. & Mrs. James F. Lipscomb '66

James J. Marshall, Jr. Scholarship
Mr. James J. Marshall, Jr. '34

James Buckner Massey Scholarship
Mrs. Virginia Druen
Mrs. B. Henry Massey
Dr. & Mrs. Frank M. Ryburn, Jr. '45
Mr. Joseph T. Trotter '35 - *Deceased*

Martha L. Mayo Scholarship
Dr. Thomas T. Mayo IV

McGuire-Boyd Scholarship
Mr. & Mrs. J. P. McGuire Boyd '64
Mr. James N. Boyd '58

Henry W. McLaughlin Endowed Scholarship
Mrs. Rosa H. McLaughlin
Dr. & Mrs. Samuel B. McLaughlin, Jr. '65
Dr. & Mrs. George J. McVey '61
Mr. Harry Downing Temple

Claude Morton, Jr. Scholarship
Mr. & Mrs. C. Cammack Morton '73

Maurice Nottingham, Jr. Scholarship
Dr. & Mrs. Maurice Nottingham, Jr. '56

Wallace C. Nunley Scholarship
Dr. & Mrs. Wallace C. Nunley, Jr. '69

Theodore G. Offterdinger, Jr. and Virginia C. Williamson Scholarship
Mr. & Mrs. Joseph M. Erickson
Dr. & Mrs. H. Nelson Gustin III '74
Mr. & Mrs. C. A. Kaminsky, Jr.
Mr. & Mrs. C. Edwin Keefer III '75
Mr. & Mrs. Theodore G. Offterdinger '41

Michael Goodrich Palmore Scholarship Fund
Mr. & Mrs. Fred W. Palmore III

William C. Peake '51 Scholarship
Mr. & Mrs. Charles A. Banks III
Mr. Robert J. Braig
Mr. & Mrs. Lonnie A. Byrd
Mr. & Mrs. John P. Harrison III '86
Mr. Claude S. Hornsby
Mr. Maurice A. McDougal
Mr. & Mrs. David L. Peebles
Mr. Todd A. Reeder
Mr. & Mrs. Frank W. Roach '73
Mr. & Mrs. William H. Tavenner '86
Mr. & Mrs. Michael E. Warner
Mr. John L. Wilcox

M. W. "Dyke" Peebles, Jr. Scholarship
Mr. & Mrs. J. Fain Peebles '78
Mr. & Mrs. M. W. Peebles, Jr.
Ms. Molly P. Squire

Philip Morris-Soyars Scholarship
The Christian Giving Fund

The Samuel Macon Reed Scholarship
Mr. Frederick W. Young, Jr. '44

W. Taylor Reveley II '39 Scholarship
Dr. & Mrs. Lewis H. Drew '60
Mr. & Mrs. Thomas D. Eason, Jr. '37
Mrs. Marie Eason Reveley-Harris

George Richardson, Jr. Scholarship
Mr. & Mrs. Robert M. Richardson '38

The C. E. Richardson Benevolent Foundation Scholarships
C. E. Richardson Benevolent

Philip H. Ropp Memorial Scholarship
Mr. & Mrs. John E. Pappas '60

Scholarship Aid Assistance
The Synod of the Mid-Atlantic

Scholarship Awards
The Norfolk Foundation

The John B. and Peggy C. Schug Annual Scholarship
Dr. & Mrs. John B. Schug '52

Shumadine Scholarship
Mr. Robert D. Perrow
Mr. & Mrs. William F. Shumadine, Jr. '66

William E. Simon Scholarship
William E. Simon Foundation, Inc.

Glenn W. Small, Jr. Annual Scholarship
The Rev. Glenn W. Small '63

Glenn W. Small, Jr. and Mrs. Nancy Small Scholarship
Ms. Carolyn C. Alexander
Mr. Ronald L. Davidson
Mr. & Mrs. David A. Hutt
The Rev. Glenn W. Small '63

Richard Owen "Rick" Snyder '74 Memorial Scholarship
Dr. & Mrs. H. Nelson Gustin III '74

Algernon Sydney Sullivan Annual Scholarship
Algernon Sydney Sullivan Foundation

George E. Summers Annual Scholarship
Mr. & Mrs. George E. Summers

George Ellis Summers Scholarship
Mr. & Mrs. George E. Summers

Synod Student Aid Scholarship
The Synod of the Mid-Atlantic

Thalman Scholarship Endowed Fund
Mr. & Mrs. James N. Boyd '58
Dr. & Mrs. J. Mills Britt, Jr. '56
Mr. & Mrs. Robert E. Curtis, Jr. '55
Mr. Douglas S. Divers, Jr. '53
Dr. & Mrs. Lewis H. Drew '60
Mr. & Mrs. Thomas E. Glascock '55
Mr. & Mrs. William H. Goodwyn, Jr. '60
Dr. & Mrs. Walter L. Grubb, Jr. '57
Mr. & Mrs. Rives S. Hardy '54
The Hon. & Mrs. Tristram T. Hyde IV '62
Mr. & Mrs. Frederick F. Johnson '61
Mr. & Mrs. Joe S. Maupin '54
Mr. & Mrs. William E. Moore, Jr. '63
Mr. Joseph F. Morrissette
Mr. & Mrs. Henry M. Read '53
Mr. & Mrs. W. Cabell Rives III '55
Mr. & Mrs. David H. Smith II '61
Mr. & Mrs. Halsey W. Smith, Jr. '56
Mr. & Mrs. Lawrence N. Smith '59
Mr. & Mrs. Henry C. Spalding, Jr. '60
Mr. & Mrs. Henry A. Terjen, Jr. '60
Dr. & Mrs. Paul F. White '60
Mr. & Ms. William T. Wilson '60

Graves H. Thompson '27 Scholarship
Mr. & Mrs. Julian W. Jones, Jr.

Unrestricted Scholarship Endowment
Mr. & Mrs. G. Tyler Brooks III '74
Mrs. Dorotha Fahrner
Mr. & Mrs. W. Lee Harris, Jr. '74
Dr. & Ms. David A. Klein '78
Mr. G. Thomas Lumpkin III '74
Dr. & Mrs. Perry D. Mowbray, Jr. '67
Mr. John David Ramsey
Mr. & Mrs. Robert Lee Rogers '74
Mr. & Mrs. Lance W. Van de Castle '74
Mr. & Mrs. Walter H. Young III '74

Richard Morton Venable Scholarship
Mr. & Mrs. Richard M. Venable, Jr. '50

V.F.I.C. Scholarship
Virginia Foundation For Independent Colleges

Wallace-Barner Fund
Mr. & Mrs. Rufus G. Baldwin, Jr.
Mr. & Mrs. Fred H. Burt
Mr. & Mrs. Philip G. Denman
Mrs. Carolyn T. Hastings
Ms. Anne B. Hennessey
Miss Emilie C. Holladay
Mr. & Mrs. Graydon H. Laughbaum
Dr. & Mrs. J. Thomas Mills, Jr.
Dr. & Mrs. W. Levi Old, Jr. '46
Mr. & Mrs. William C. Pace
Mr. & Mrs. William F. Shumadine, Jr. '66
Mr. Paul H. Wood

Joseph Moss White and Josephine Virginia Brown White Scholarship
Ms. Elizabeth W. Koontz
Dr. & Mrs. Paul F. White '60

Jasper Dennis Wilson Scholarship
ARAMARK Corporation
Dr. & Mrs. Paul S. Baker

Edward W. Wolcott '43 Scholarship Fund
Rendy Adams
Admiral & Mrs. L. Alexanderson
Mr. H. Furlong Baldwin
Mr. & Mrs. C. Chadwick Ballard
Mr. & Mrs. James E. Baylor
Mr. & Mrs. Richard Baylor
BB&T Company
Ms. Rachel C. Bell
Cmdr. & Mrs. G. R. Berkeley, Jr.
Mr. Patrick H. Booth, Jr. '42
Captain & Mrs. Rex A. Bradley
Mrs. Anne D. Brockenbrough
Ms. Mary Perkins Brown
Mr. Townsend Brown, Jr.
Mr. Tren L. Brownley
Mr. & Mrs. William P. Brunson
Dr. & Mrs. John E. Brush, Jr. '76
Mr. & Mrs. F. Talmadge Buchanan
Mr. Charles F. Burroughs, Jr.
Dr. & Mrs. John B. Catlett '43
Ms. Catherine G. Chiari
Mr. & Mrs. Donald S. Clarke'76
Mr. & Mrs. Cabell F. Cobbs '46
Dr. Francis L. Counselman
Mr. William T. Covington, Jr. '42
Mr. & Mrs. Francis N. Crenshaw
Dr. & Mrs. Charles L. Crockett, Jr. '42
Mr. Douglass C. Crummett '43 – *Deceased*
Mrs. Douglass C. Crummett '43
Mr. & Mrs. David A. Dashiell, Jr.
Dr. & Mrs. P. C. Devine
Mrs. Rae E. Devine
Mr. & Mrs. J. Marshall Doswell, Jr. '42
Mr. & Mrs. Marty Einhorn
Mr. William B. Elwang, Jr. '43 – *Deceased*
Mrs. William B. Elwang, Jr
Mr. & Mrs. William N. Eskridge '45
Mr. & Mrs. Philip S. Farrand
Ms. Verlie D. Gardner
Ms. Shirley S. Garris
Mrs. Oliver H. Garrison
Dr. & Mrs. Fred T. Given, Jr. '49
Mr. & Mrs. Scott M. Godbout
Mr. C. Hobson Goddin '45
Mr. William Moultrie Guerry
Mr. & Mrs. Thomas O. Gwaltney III '43

"Hampden Sydney was such a formative experience for our father [Roy B. Sears '42] that my brother and I felt it totally fitting to honor him and the school which he so dearly loved by establishing the Roy B. Sears Endowment for student internships. Hopefully the endowment will allow other Hampden-Sydney students to enjoy the sort of rich and fulfilling experience which he enjoyed."

BURN AND BUFORD SEARS
Cushing Society

Mr. & Mrs. Curtis L. Hall
Hampton Roads Naval Hist. Foundation
Mr. & Mrs. John P. Harlow, Jr. '42
The Hon. & Mrs. William P. Hay, Jr. '42
Mr. & Mrs. Robert S. Henderson
Mrs. Virginia P. Henderson
Mr. & Mrs. C. Carrington Herbert'45
Mrs. Nancy Brown Hereford
Frederick B. Hill & Company
Mrs. Paul S. Huber, Jr.
Mr. & Mrs. C. Randolph Hudgins, Jr. '46
Mr. William G. Huggins '42
Mrs. Lucy Latane Jeffers
Mr. & Mrs. David A. Johnson
Dr. & Mrs. Lewis D. Johnston, Jr. '42
Mr. Edward S. Jones
Mr. & Mrs. Nathan S. Jones, Jr.
Mr. Samuel G. Jones, Jr.
Mrs. Goodwin Shepherd Jordan
Mrs. Joseph L. Kelly
Mr. & Mrs. James R. Lewis
Mr. Harvey L. Lindsay, Jr.
Dr. & Mrs. Charles E. Llewellyn, Jr. '43
R. M. Marshall Insurance Agency
Mr. & Mrs. Roy B. Martin, Jr.
Captain & Mrs. John M. Mathews
Mr. & Mrs. Robert M. McAllister '46
Mr. & Mrs. Samuel W. McGann, Jr. '42
Mr. & Mrs. H. P. McNeal
Mr. Hugh S. Meredith
Ms. Katharine B. Miller
Mr. & Mrs. W. Sheppard Miller III '79
Dr. & Mrs. Michael S. Morgan '77
Mr. & Mrs. A. Parker Neff
Mrs. Jean C. Old
Dr. & Mrs. W. Levi Old, Jr. '46
Dr. & Mrs. William L. Old III
Dr. & Mrs. E. C. Oldfield III
Mr. & Mrs. Richard B. Payne
Mr. J. Preston Proffitt, Jr. '45 – *Deceased*
Mrs. J. Preston Proffitt, Jr.
Mrs. Marilyn M. Putnam
Ms. Margaret Shepherd Ray
Mr. & Mrs. Richard Ray
Col. Robert T. Richmond '44
Mr. & Mrs. Charles D. Robison III '70
Dr. & Mrs. Mason Romaine III
Mr. & Mrs. Walter D. Shields '44
Mr. & Mrs. John P. Sivell '43
Mr. & Mrs. James T. Spratley '44
Mr. & Mrs. Herbert R. Stokes '40
Sunshine Fund
Dr. & Mrs. Frank E. Taylor '43
Mr. & Mrs. Vincent J. Thomas
Mrs. Caroline S. G. Tyler
Dr. & Mrs. Edwin B. Vaden '42
Dr. & Mrs. Fred V. Vance, Jr.
Mr. & Mrs. Guilford D. Ware
Mr. & Mrs. William M. Webb
Mr. & Mrs. Alan J. White '43
Mr. & Mrs. H. Waller Whirtemore
Mr. Edward R. Willcox, Jr.
Mr. & Mrs. Benjamin J. Willis, Jr. '42
Mr. & Mrs. Barclay C. Winn
Mr. & Mrs. William C. Winn
Mrs. Edward W. Wolcott
Dr. & Mrs. James M. Wolcott, Jr. '42

PROFESSORSHIPS 1999-2000

The Spalding Professorship
Mr. & Mrs. Henry C. Spalding, Jr. '60

E. Lee Trinkle and Helen Ball Sexton Trinkle Professorship
Dr. & Mrs. C. William Dabney '76
Mr. & Mrs. Greene H. Lawson, Jr. '67

James C. Wheat Professorship in Leadership
Mr. & Mrs. James C. Wheat III '75

VOLUNTEERS 1999-2000

Recognizing in-kind contributions of time, effort, and concern

1999-2000 Board Development Committee

Mr. William C. Boinest '54
Mr. Raymond B. Bottom, Jr. '51
Dr. W. Randolph Chitwood, Jr. '68
Mr. Gene B. Dixon, Jr. '65
Mr. Allen Mead Ferguson (Chairman)
Mr. Robert V. Hatcher, Jr. '51
Mr. Roger H. W. Kirby '88
Mr. John B. Long, Sr. '38
Mr. David G. Monette
Mr. Russell B. Newton, Jr.
Mr. Richard C. Parker '81
Mr. George P. Piros '75
Mr. William F. Shumadine, Jr. '66
Mrs. Donnan C. Wintermute

1999-2000 Alumni Association Officers

President - Mr. R. Brandt Deal '70
Vice President - Mr. Robert H. Whitt, Jr. '78
Secretary - Mr. G. Michael Pace, Jr. '79
Trustee Representative - Mr. John C. Ellis, Jr. '70
Immediate Past President - Mr. Travis J. Tysinger '66

1999-2000 Alumni Club Presidents

Alabama - Mr. Gerald P. Gillespy '88
Alabama - Mr. William D. Puckett II '93
Allegheny - Mr. Joseph H. Wood '60
Atlanta - Mr. Frank C. Bedinger III '76
Augusta/Rockingham - Mr. Alan F. Garrison '84
Baltimore - Mr. Peter A. B. Hoblitzell III '84
Bluefield/Tazewell - Mr. George O. Van Dyke '74
Charleston, SC - Dr. Robert D. Calcote '79
Charleston, WV - Mr. Philip B. Hereford '76
Charlotte, NC - Mr. C. Mark Kelly '83
Charlottesville - Mr. John E. Maddux, Sr. '72
Dallas - Mr. John Howard Selzer '94
Danville - Mr. Robert H. Whitt, Jr. '78
Eastern Shore - Mr. Lynwood W. Lewis, Jr. '84
Fredericksburg - Dr. Lloyd F. Moss, Jr. '73
Halifax/South Boston - Mr. James W. Burgess '62
Jacksonville - Mr. Sheldon C. Bryan '96
Lexington - Mr. Frank W. Friedman '88
Lynchburg - Mr. Charles R. Cobb '69
Martinsville - Dr. Edward P. Snyder '78
Memphis - Mr. Bruce B. Hopkins '72
Palmetto - Mr. James David Carter '93
Peninsula - Mr. Richard B. Donaldson, Jr. '73
Petersburg - Mr. William S. Moore '78
Piedmont - Mr. W. Mark Conger '85
Raleigh - Mr. R. Bryant Hare IV '80
Rappahannock - Mr. Thomas J. Nichols III '44
Richmond - Mr. M. Deane Cheatham III '88
Roanoke - Mr. G. Michael Pace, Jr. '79
South Hill - Mr. Joseph E. Dunn '93
Southside Virginia - Mr. John M. Boswell '65
Tidewater - Mr. Charles V. McPhillips '82
Washington, DC - Mr. Randolph C. Harrell '84
Winchester - Mr. Benjamin M. Butler '63

1999-2000 Parents Council Members

Mr. & Mrs. Charles A. Banks III
Mr. & Mrs. Kemper Morton Beasley, Jr.
Dr. & Mrs. Luthur Abner Beazley
Admiral & Mrs. David Spencer Bill III
Mr. & Mrs. William H. Briggs, Jr.
Mr. & Mrs. Francis Barlow Brown
Dr. & Mrs. Ronald L. Brown
Mr. & Mrs. William Davidson Call
Mr. & Mrs. Anderson B. Carothers
Mrs. Doretha S. Carroll
Dr. & Mrs. Earnest D. Coalter, Jr.
Ms. Peggy Wilton Copeland
Mr. & Mrs. Fred M. Dabney
Dr. & Mrs. Jerome M. Daniel
Dr. & Mrs. Ronald Kenneth Davis
Mr. & Mrs. Joseph H. Deacon II
Mr. & Mrs. John Jackson Dickinson, Sr.
Mr. & Mrs. B. Thomas Duquette
Mr. & Mrs. Edward Thomas Enright, Jr.
Mr. & Mrs. Greg S. Farish Sr.
Mr. & Mrs. Gregory Matthews Fogle, Sr.
Mr. & Mrs. Ernest Pleasants Gates '76
Mr. & Mrs. Frank Goodpasture III
Mr. & Mrs. Brian J. Harker
Mr. & Mrs. Steve Hendrix
Mr. & Mrs. William Dabney Hopkins '66
Dr. & Mrs. Franklin R. Horstman III
Mr. & Mrs. David E. Johnston
Mr. & Mrs. Robert Daniel Kelly '70
Mr. & Mrs. Russell Alan Ketcham
Mr. & Mrs. John W. Luxton '71
Mr. & Mrs. John Blackmore Morgan II
Mr. & Mrs. Devereux Parker Moring
Mr. & Mrs. Charles Theodore Nash
Mr. & Mrs. Kennedy C. O 'Herron
Mr. & Mrs. John G. Overstreet '69
Dr. & Mrs. William R. Parks
Mr. & Mrs. Thomas M. Pickral
Mr. & Mrs. R. Woody Price
Mr. & Mrs. Arthur Pue
Mr. & Mrs. Robert Louis Robinson
Mr. & Mrs. Charles D. Robison III '70
Mr. & Mrs. John S. Sanders
Mr. & Mrs. John Anderson Screws
Mr. & Mrs. David W. Shelor '72
Mr. & Mrs. John Stuart
Mr. & Mrs. Thomas H. Suitt, Jr.
Mr. & Mrs. F. Case Whittemore
Mr. & Mrs. Layton B. Wilson
Mr. & Mrs. John William Wright '71
Mr. & Mrs. Stephen Cason Yowell

1999-2000 Student Development Committee

Mr. Daniel M. Barrett '03
Mr. Charles Beach IV '02
Mr. Michael H. Blackwell '01
Mr. Matthew C. Brown '01
Mr. William O'Donnell Ciucci '02
Mr. Hugh Caldwell Clarke '01
Mr. Matthew V. Cochrane-Logan '01
Mr. Philip A. Cox '03
Mr. Robert Clifford Crawford III '02
Mr. Anthony D. Draper II '01
Mr. Cory A. Evans '01
Mr. Connor B. Framptom '01
Mr. David C. Gerritz '02
Mr. Bryan T. Glover '01
Mr. Scott C. Harris '01
Mr. Ryan S. Jones '00
Mr. Guy T. McBride III '01
Mr. Peter M. McCoy '01
Mr. William Andrew McIlreavy '03
Mr. Joseph R. McKnew '02
Mr. Garland Matthew Morrison '01
Mr. William Philip Morrissette IV '02
Mr. Barrett W. R. Peters '02
Mr. Charles R. Smith '00
Mr. Derek T. Springer '02
Mr. Matthew A. Wages '01
Mr. Andrew Blair Walton '01
Mr. J. Bennett White '01
Mr. Charles A. Wiseman '03

1999-2000 Senior Class Campaign Volunteers

Mr. Christopher E. Fox, Jr. '00
Mr. Brian A. Krouse '00
Mr. Adam T. Lawson '00
Mr. Ryan M. Pemberton '00
Mr. Michael B. Schmidt '00
Mr. Jared M. Tully '00

Career Resource Fellows

Contributing to the life of the College by sharing career advice, job leads, and internships in their respective career fields, the 181 alumni below joined the Career Resource Fellows program during 1999-2000. Their contact information is made available to interested students. In all, over 600 alumni participate in this worthwhile activity.

Mr. Thomas E. Adkins, Jr. '82
Banc Boston Mortgage Corp.
Mr. Bruce C. Ainslie '72
Westinghouse Electric Corp.
Mr. J. David Allen '85
U.S. Marine Corps
Mr. Victor R. Alpizar '82
Metro-Dade Police Dept., Crime Lab Bureau
Mr. Richard D. Anke '73
Teacher, *Wallenpaupack School Dist.*
Mr. David C. Ansell '82
Virginia Home Remodelers, Inc
Mr. Christopher T. Apostle '85
Sotheby's
Mr. David A. Arias '84
Data Sales
Mr. Richard A. Bagby '79
Emerson College
Dr. K. Drew Baker '86
Medical University of SC
Mr. Peter C. Bance '74
Johnson & Higgins
Mr. A. Jackson Watkins Barber '89
Goldman, Sachs & Co.
Mr. John E. Basilone '85
McNeer, Highland & McMunn
Mr. Joseph S. Bean, Jr. '79
Energen Corporation
Mr. David T. Beasley '78
Wachovia Bank
Mr. James L. Beckner '68
Baker, Worthington, Crossley, Stansberry & Wolf
Mr. William P. Bishop '83
The Savitz Organization, Inc.
Mr. Trey J. Blocker '96
U. of Texas Law School
Mr. Robert J. Bonaventura '83
Sands Brothers & Co.
Mr. Clyde H. Bond '72
Bond Publishing, Inc.
Mr. William T. Bonfield '90
Lexmark
Mr. Carl C. Booberg '63
American Lung Association of VA
Mr. Michael R. Boudreau '85
Graduate School
Mr. Thompson C. Bowen III '73
Tazewell County
Mr. J. P. McGuire Boyd '64
Davenport & Co.
Mr. Bryan Lee Brendle '88
Olympic Committee ACOG
Dr. Paul G. Brown '78
Smyth County Family Physicians
Dr. W. Hamilton Bryson '63
T.C. Williams, School of Law
Mr. Thomas C. Burroughs '84

Wachovia Mortgage
Mr. Charles Y. Caldwell, III '71
Lawyers Title Insurance Corp.
Mr. Donald Davison Cantlay '79
The Laurenceville School
Mr. William H. Carr '82
SunTrust Bank
Mr. Kenneth A. Cerf, Jr. '85
Philadelphia Marriott Downtown
Dr. John W. Chinn, Jr. '73
Olin Chemicals Research, Olin Corp.
Mr. Ashby W. Coleman '87
WXLK K92FM
Mr. John W. Craddock '55
Legg, Mason, Wood & Walker
Mr. Mark R. Cruise '82
New River Valley Community Services Board
Mr. Carl Edwin Dalton '86
McKesson HBO
Mr. William D. Darden '79
Jones, Waldo, Holbrook & McDonough
Mr. John C. Dickinson '83
Cummins Engine Co.
Mr. Matthew T. Dooley '91
Dell Computer Corporation
Mr. W. Sidney Druen '64
Nationwide Insurance Co.
Mr. Carl E. Eason, Jr. '76
Pretlow, Easons & Pretlow
Mr. James B. Edge, Jr. '67
Cornerstone Financial Management, Inc.
Dr. Samuel A. Elder '50
Naval Academy
Dr. Henry N. Elksnin '74
Learning & Evaluation Resources
Mr. William J. Elliott IV '75
Haynes Chevrolet, Inc.
Mr. W. Wayne Enroughty, Jr. '83
W. W. Enroughty & Son, Inc.
Mr. Thomas D. Evans '89
Morgan Keegan & Co. Inc.
Dr. John K. Evett '85
Emergency Medicine Associates
Mr. Mark P. Falls '90
Dean Witter Reynolds
Mr. Michael R. Fitzsimmons '95
Something Now, Inc.
Mr. W. David Florence '84
Blair Academy
Mr. Willie Fobbs III '87
Virginia Dept. of Professional & Occupational Regulation
Mr. David E. Forbes '91
KPMG Peat Marwick
Mr. William P. Frix '86
Crawford and Co.
Mr. John Cole Gayle, Jr. '76
Freed, Haskins & Gayle, P.C.
Mr. William A. Gillespie, Sr. '67
Quantum Medical Services
Mr. Curtis D. Gordon '82
Dankos & Gordon, P.C.
Mr. W. Lawson Grant '69
Danville Register & Bee
Mr. Ronald Tyree Greene '83
Depuy Orthopedics (sales)
Mr. Bret S. Grieves '86
First Union National Bank
Mr. Thomas J. Groonell '88
Deutsch Advertising
Mr. Fred E. Hamlin III '89
National Data Corp.
Mr. J. Haywood Hardin '86
Wachovia Bank
Mr. Archibald Hardy IV '88
Nations Bank
Mr. William N. Hedge, Jr. '88
Emery Worldwide

Mr. E. Martin Hedgepeth, Jr. '60
International Paper, Hammermill
Mr. William Scott Hengerer '95
American Express
Mr. David L. Hobbs '90
Hanover Community Services
Mr. Gelon S. Hobbs III '79
Nansemond-Suffolk Academy
Mr. Duran P. Holton '83
Fidelity Investments
Mr. Philip W. Hughes '69
Flagship Financial Corp.

Mr. James W. King '87
Deluxe Corp.
Mr. Wade H. O. Kirby '80
Actor, Singer, Producer
Dr. Hubett E. Kiser '53
Dentist
Dr. David A. Klein '78
Hampden-Sydney College
Lt. Hal V. Lackey, III '85
U.S. Embassy - Ankara
Mr. M. Lyle Lacy III '69
Town of Front Royal

"Hampden-Sydney has meant so much to me and to my family over the years; giving back is not only an honor but something I should do as an alumnus. It is a priority. You should give back in whatever way you can, whether it is money, recruiting for admissions, or career counseling. Every alumnus can find a way to help the school. We are all its ambassadors and representatives. We should take pride in promoting it. We should take pride in what the school meant to us and in the direction it is going. We all need to take an active part in helping the College meet the challenges of the future."

C. SCOTT LeHEW '91

Mr. Robert L. Ireland, Jr. '89
Houston, Effler, Hampel & Stefanides
Mr. Brian A. Irving '92
Emery Worldwide
Mr. Edwin N. James '82
Alliance Mgmt. Group
Mr. Alan P. James '82
Carilion - Roanoke Memorial Hospital
Mr. Patrick B. Kane '87
Clover Hill High School
Mr. James Warren Kelly '78
Nations Bank
Mr. Philander Kelsey '79
Kendall
Mr. Jeffrey A. Ketron '92
Wachovia Bank, N.A.
Mr. Charles E. Kimbrough '86
Kimbrough Bros. Co.

Mr. Gary M. Lane, Sr. '70
Huffines-Russel & Associates
Dr. Richard P. Leggett '82
Southeastern Counseling Center
Mr. Peter A. Leggett '68
Leggett Enterprises
Dr. Joseph A. Leming '79
Waverly Family Practice, P.C.
Mr. Gregory B. Levin '95
NBC News
Dr. Phillip N. Light '78
Greenbrier Physicians
Mr. William F. Lowry '66
Lowry & Associates
Mr. Wallace S. Mahanes '79
E. A. Weber
Mr. Robert P. Martin '84
Crestar Bank, Roanoke

Mr. William J. Martin V '83
DePuy-Whitty & Associates
Mr. Ian McDade '95
Sands Brothers & Co.
Mr. Timothy M. McKay '96
VA State Police
Mr. Peter A. McWilliams '65
Durham Academy
Dr. Edward L. Millner II '74
Virginia Commonwealth University
Mr. Michael L. Moles '84
IDS Financial Services
Mr. Gerald Montaigne '73
Morrisette Paper Co., Inc.
Mr. Peter D. Moore '77
Unisys Corporation
Mr. William S. Moore '78
G. C. Wright Insurance
Mr. Anthony P. Morris '87
American Silk Label
Mr. John David Morris '91
The Tie Company
The Rev. Robert L. Morriss '66
Winchester Unitarian Society
Mr. John F. Moss '75
Fredericksburg Orthopedic Associates
Mr. John Cason Newbern '94
Copty & Company
Mr. W. Barrett Nichols '68
Citizens Fidelity Bank (PNC Financial Corp.)
Mr. Joseph A. Nicholson '83
Danville Physical Therapy Center
Dr. William R. Nottingham '67
Physician
Mr. Gary B. O 'Connell '73
City of Charlottesville
Mr. Edward Owens '80
Edward Owens Agency
Mr. Jon A. Pace '82
Alexander & Alexander, Inc.
Mr. Warren M. Pace '69
Maryland National Bank
Mr. Jonathan S. Pananas '82
Lakeland Tours
Mr. Brian W. Peabody '84
United Technologies Automotive - Engineered Systems Division
Mr. Charles A. Perry '71
Hunton & Williams
Mr. Dale Wood Pittman '71
Southside Virginia Legal Services, Inc.
Mr. E. K. Prewitt, Jr. '68
Central Carolina Bank
Mr. Robert A. Pullum '87
Hal Riney & Partners
Mr. Warren A. Quinn '81
American Association of Nurserymen
Mr. William Dehart Redd '78
Childress Klein Properties
Mr. Todd T. Reid '96
Office of the Governor
Mr. Allen H. Reynolds '58
U.S. Army Biomedical R & D Lab
Mr. David F. Riddick '77
Albemarle County Public Schools
Dr. Clement J. Robbins III '51
FBG OB-GYN CENTRE
Mr. W. Jeffrey Roberts '82
Jeffrey Roberts & Co.
Mr. Carl J. Roncaglione, Jr. '83
Attorney
Mr. Andrew S. Rosenfield '77
Florida Dept. of Health & Rehabilitative Services
Dr. Mark C. Rummel '81
Wyoming Valley Surgical Associates
Dr. Rudolph B. Rustin III '79
Physician

Mr. J. Keith Sands '75
Franson, Aldridge & Sands, P.A.
Mr. Craig N. Schelle '86
Merrill Lynch
Mr. James R. Schlesinger '93
Kellogg Graduate School of Mgt.
Mr. Richard H. Schofield '87
Sheltering Arms Rehab. Hospital
Mr. William P. M. Schwind '93
Baker & McKenzie, P.C.
Mr. Albert W. Schyman '85
Mitsui OSK Lines
Mr. Thomas R. Scott, Jr. '74
Street, Street, Street, Scott, & Bowman
Mr. Heath C. Scott '96
The Prudential
Dr. Vance C. Shields '72
Pediatric Dentist
Mr. William Francis Shumadine III '94
Wachovia Bank
Mr. William D. Sites '52
Consultant & Appraiser
Mr. R. Mark Slaydon '84
PMA Group
Mr. John Patrick Slifka '87
HCA Dominion Hospital
The Rev. Glenn W. Small '63
Counseling Services Associates, Inc.
Mr. William S. Smithers III '82
Ryland Homes
Mr. G. Yancey Snavely, Jr. '85
Viking Enterprise, Inc.
Mr. Robert E. Snidow '81
John Hancock
Mr. Howard N. Soucek '70
Computer Management Services
Mr. Robert N. Springer '77
Virginia Commonwealth Textiles
Mr. Stephen M. Stackhouse '82
Norfolk Collegiate School
Mr. John Henry Stearns '95
American Express Financial Advisors
Mr. Curtis A. Street '87
Southern States Coop., Inc.
Mr. Charles S. Stringfellow, Jr. '70
Mid-Atlantic Cars, Inc.
Mr. Phillip A. Suazo '85
Holly Cross College
Mr. Joseph A. Sweeney '93
Big R Construction
Dr. J. Bruce Taylor '74
Eastover OB-GYN Assoc., Inc.
Mr. David A. Taylor '72
Commonwealth of VA, Dept. of Air Pollution Control
Mr. Brian Sutherland Thomas '83
University of Richmond
Mr. Harry B. Thompson IV '87
Conklin Metal Industries
Mr. W. Waverley Townes '66
Miller, Mosley, Clare, & Townes
Mr. Raleigh A. Trovillion '85
United Missouri Bank of St. Louis
The Rev. Joseph A. C. Wadsworth III '79
Second Congregational Church of Stafford
Mr. Henry Ryland Walker, Jr. '90
Averett College
Mr. Barrye L. Wall '78
Coudert Brothers
Dr. William E. Ware, Jr. '60
Henrico County
Mr. Gregory A. Warner '87
Wachovia Investments
Mr. Fred G. Warren '59
Quisenberry & Warren
Mr. Franklin P. Watkins, Jr. '81
Caddmus Byrd Press
Mr. James M. Wells '71
James M. Wells, DDS
Mr. Matthew B. Whitaker '92
Crestar Securities Corp.
Mr. Dana C. Williams '77
American Healthcorp, Inc.
Mr. Robert M. Wilson '78
Potomac Foods of Virginia, Inc.
Mr. Richard W. Wiltshire, Jr. '68
Home Beneficial Corpooration
Mr. James Alexander Wood, Jr. '94
Montague, Miller & Company
Dr. F. Taylor Wootton '81
Gastroenterologist

Alumni Career Expo Participants

The following Alumni Career Expo participants came to campus during 1999-2000 to provide career information and assistance to students.

Dr. F. Stephen Alexander '72
Counseling Associates of Virginia
Dr. William A. Blackman '76
Drs. Ramsey, Blackman & Cure
Mr. Charles H. Cantus '85
Professional Services Council
Mr. Willie Fobbs III '87
Regulatory Commission
Mr. R. Ward Good '81
Scott & Stringfellow, Inc.
Mr. Edward C. Irby, Jr. '73
FHC Health Systems
Dr. David A. Klein '78
Hampden-Sydney College
Mr. Henry H. McVey III '57
McGuire Woods, Battle & Booth
Mr. R. Maxwell Meador '58
Virginia Episcopal School
Mr. Gregory A. Warner '87
Wachovia Bank

Electronic Mentors

Seventy-three Electronic Mentors are registered on the H-SC-Jobtrak.com website and are available for student inquiries via e-mail 24 hours a day, seven days a week.

Dr. James E. Ames IV '73
Virginia Commonwealth University
Mr. Adam R. Artigliere '95
Tour Charleston, LLC
Mr. John G. August '72
August Automation, Inc.
Mr. L. Philip Bailey, Jr. '64
Virginia Housing Development Authority
Mr. John E. Basilone '85
Moody, Strople & Kloeppel, Inc.
Mr. David K. Blackwell '87
Fairfax County Public Schools
Mr. James W. Bolton '76
Simpson Realty Co.
Mr. Charles P. Bowles, III '82
Richmond Times-Dispatch
Mr. James Andrew Y. Bowman '88
Omega Financial, Inc.
Mr. David C. Brown '87
PECO Energy Company
Mr. Sheldon C. Bryan '96
Lincoln Financial Group
Mr. J. Mark Burris '76
The Burris Agency
Mr. Charles H. Cantus '85
Professional Services Council
Mr. R. Scott Carr '95
Wheat First Union
Mr. M. Deane Cheatham III '88
Hometown Realty
Mr. Ralph R. Chesson, III '96
Heritage Bank & Trust
Mr. J. Charles Collie '86
Sanders Consulting Group
Mr. Barry Bruce Conrad II '91
Bank of America
Mr. David E. Cullen, Jr. '83
Va. Office of EMS
Mr. Jeffrey H. Curry '84
Technomics, Inc.
Mr. R. Bryan David '82
Brunswick County, Virginia
Dr. David W. Donovan '82
Northern Michigan University
Mr. Matthew T. Dooley '91
Dell Computer Corporation
Mr. John D. Dove '91
TDK Corporation of America
Mr. Christopher H. Dowdy '99
Northwestern Mutual Life
Mr. Graham T. Dozier '88
Virginia Historical Society
Mr. Troy E. Drafton '92
DC Metropolitan Police Dept.
Mr. Jeremy Alexander Ellis '96
Robinson-Humphrey
Mr. Robert D. English '99
Doug Ose (R-CA)
Mr. William H. English, Jr. '92
Network One
Mr. S. Wayne Erwin, Jr. '93
Martin & Company
Mr. Gregory W. Feldmann '79
Fariss Feldmann Huff & Company
Mr. J. Cabell Fooshe ' '92
Hitt Contracting
SportGrass Inc.
Mr. John M. Forbes '85
Gutierrez-Palmenberg, Inc.
Mr. John D. Fry, Jr. '72
National Allergy Supply, Inc.
Mr. Randolph L. Hallman '70
Richmond Times-Dispatch
Mr. Joseph W. Hatchett Jr. '84
First Union Capital Markets
Mr. Karl C. Henderson '58
Electronic Systems & Services
Mr. T. David Hinton '66
CoSteel/Raritan
Mr. George M. Howe III '92
First Union Capital Markets
Mr. David A. Ingram '91
Noochee Solutions
Mr. Edward C. Irby '73
FHC Health Systems/ABS
Mr. Alan P. James '82
Carilion Consolidated Lab
Mr. James C. Jamison II '93
PricewaterhouseCoopers LLP
Mr. C. Michael Johnson '73
U.S. Army
Mr. Jeffrey L. Kiefer '75
University of Maryland at Baltimore
Mr. Charles Frank Koontz, II '00
Wachovia Securities, Inc.
Mr. William Douglas Lowry '97
Lowry & Associates, Inc.
Mr. Michael D. Lyster '87
Wachovia Bank, NA
Mr. Kendrick W. Martox, III '93
CortierCap Investment Counsel
Mr. Bryan S. McClendon '90
Merrill Lynch
Mr. Andrew R. McElroy III '99
U.S. Senate Finance Committee
Mr. Mark A. Milam '91
Software Spectrum
Mr. Griffith J. Morris '87
The Recording Academy
Mr. Tayloe N. Negus '88
Arthur Andersen LLP
Mr. John Campbell Palmer V '98
MCI/Worldcom
Mr. Michael W. Paulette '66
Bank of America
Mr. Milton P. Reid, II '68
Burlington Industries
Mr. Terrence J. Richardson '89
Crestar Bank
Mr. Bruce D. Robertson '94
Shirley Pewter Shop Inc.
Mr. Benjamin E. Robinson '86
Phi Gamma Delta Educational Foundation
Mr. Marshall W. Schoenthal '95
NDC Group
Mr. Everette Meade Seay, IV '94
International Transport Logist
The Rev. Glenn W. Small, Jr. '63
Counseling Services Associates
Mr. Kevin E. Smith '92
Shepardson Stern & Kaminsky
Dr. Patrick J. Taylor '89
M.I.T. Lincoln Laboratory
Mr. Bradley B. Teague '92
Cognos Corporation
Mr. James C. Thompson, Jr. '81
ACS Group of Companies
Mr. John H. Turner III '87
Williams, Mullen, Clark & Dobbins
Dr. Thomas M. Walshe III '68
Harvard Medical School
Mr. Stephen K. Waskey '90
First Union Securities
Mr. Garwood P. Whaley III '91
MicroStratgey, Inc.
Mr. Matthew B. Whitaker '92
Crestar Securities Corp.

FOR REFERENCE
NOT TO BE TAKEN FROM THIS ROOM.

COLLEGE LIBRARY
HAMPDEN-SYDNEY, VA.